2 CENTS PAY NO MORE!

Chicago Daily Tribune

THE WORLD'S GREATEST NEWSPAPER

FINAL

VOLUME XCIX.—NO. 161 C (REG. U. S. PAT. OFFICE. COPYRIGHT 1940 BY THE CHICAGO TRIBUNE.) FRIDAY, JULY 5, 1940.—26 PAGES THIS PAPER CONSISTS OF TWO SECTIONS—SECTION ONE PRICE TWO CENTS IN CHICAGO AND SUBURBS ELSEWHERE THREE CENTS

BRITISH NAVAL VICTORY TOLD

Churchill's Story; French Ordered to Fire on English Ships

YOUTH MEETING DENIES VOTE TO ANTI-RED GROUP

Bars Pro-Americans on Technicalities.

BY GEORGE TAGGE.
[Chicago Tribune Press Service.]

Lake Geneva, Wis., July 4.—The American Youth congress today refused voting powers in its convention here to the pro-American group of delegates, whose avowed purpose is to purge the organization of communists. The action demonstrated the tight control communists hold over the A. Y. C., which claims it represents 4,000,000 young Americans, members of the anti-Red group said.

Gene Tunney.

Heading the pro-American group of about 50, which is supported by Gene Tunney, former heavyweight boxing champion, was Murray Plavner of New York. Plavner was ejected from a Washington meeting of the A. Y. C. addressed by Mrs. Eleanor Roosevelt, wife of the President, last year.

Mrs. Roosevelt has continued to back the Youth congress despite mounting charges that it is a tool of the communist party. The largest billboard at the congress in College camp here features a defense of the A. Y. C.—a book entitled "American Youth Today," by Leslie Gould, with a foreword by Mrs. Roosevelt.

Represents 23 Organizations.

She writes that the "accusations of Murray Plavner serve only a destructive purpose." Several high leaders of the A. Y. C. regard her as an intimate friend.

Plavner's bloc represents 23 organizations, including the Young Republicans, Young Democrats, Junior Chambers of Commerce, Jewish Youth Organization of America, and the Knights of Columbus. Most of these delegates, bearing credentials duly signed by their secretaries, arrived from Michigan during the morning.

After a caucus in which R. Bruce McKay of Detroit, head of the Progressive Youth Political club, was named chairman, the group journeyed from their Williams Bay headquarters to College camp. There they formed a long line at the registration desk.

Technicalities Brought Up.

Plavner told Executive Secretary Joseph Cadden that he wanted to register the pro-American bloc of the Youth congress. He presented a folder of credentials.

A tangle of technicalities and delays was hurled at the new arrivals by Cadden and Norma Spelrein of New York, registration chairman. They said, among other things, that the credentials would require "investigation as long as necessary."

Chairman McKay finally announced that the meeting of his group stood adjourned sine die.

"The only conclusion we can come to is that pro-Americans, who announce their purpose of purging the congress of communists, are not wanted here," he said. "We won't pay $5 apiece to become visitors without even the right of speaking on the floor of the convention. We will remain here for a while to await developments."

Sheriff Keeps Watch.

Sheriff Joseph A. Dorr of Walworth county, who has been on hand since the congress began yesterday, had nothing to do because there was not even the semblance of disorder. His presence had been requested by Gov. Julius P. Heil of Wisconsin. The congress will continue until Sunday afternoon.

Tunney said recently that the pro-American group had made two unsuccessful attempts to get into the A. Y. C., in New York a year ago and in Washington last February.

"This time will be the last time," Tunney said. "The American people and its press will be the referees in this fight and their decision shall be final."

Tunney is a director of the Boy

[Continued on page 9, column 3.]

BET $906,617 AT ARLINGTON PARK; 11 YEAR RECORD

More than 50,000 persons attended yesterday's horse races at Arlington Park and bet $906,617, the largest amount handled at an Illinois track in 11 years. The all-time betting record was established on July 13, 1929, when $1,300,000 passed thru the mutuel windows at Arlington. The handle on July 4 a year ago was $601,073.

Track officials last night said the wagering would have exceeded a million dollars if the crowd had not been so large. Many occupants of seats preferred not to risk losing them and passed up the betting lines.

[Details on sports pages.]

NEWS SUMMARY

of The Tribune
[And Historical Scrap Book.]
Friday, July 5, 1940.

WAR SITUATION.

British report seizure of 250 French naval vessels. Page 1.

Germany rages at British; Hitler orders French to sink endangered ships. Page 1.

French losses in naval engagement with British summarized. Page 1.

Churchill tells how British fleet seized French navy. Page 2.

British seizure of French ships may bring war near America. Page 3.

Waves of German raiders blast at new British naval base. Page 4.

DOMESTIC.

Bomb kills two policemen at British pavilion of New York fair. Page 1.

Youth congress refuses vote to anti-Red group. Page 1.

LOCAL.

Sonja Henie becomes bride of Dan Topping in Chicago. Page 1.

Firemen exhibit faith in own equipment at Thrill Show. Page 6.

Negroes show achievements in exposition at Coliseum. Page 9.

Deaths and obituaries. Page 12.

WASHINGTON.

America moving ever closer to crisis in the orient. Page 4.

SPORTS.

Advocator wins Stars and Stripes handicap before 50,000. Page 19.

White Sox beat Browns, 7 to 3, 8 to 5; take fifth place. Page 19.

Cubs beat Cardinals, 4 to 3; then lose, 5 to 2. Page 19.

Dodgers beat Giants twice, 6 to 1 and 5 to 1, before 54,306. Page 21.

EDITORIALS.

Old Armies and New Ideas; Profit Sharing and the Right to Strike; Parking Meters. Page 10.

FEATURES.

Crossword puzzle. Page 7.
Radio programs. Page 13.
Food news, recipes. Page 14.
News of society. Page 15.
Day by Day on the Farm. Page 22.

COMMERCE AND FINANCE.

Nomination of Willkie is blow to New Deal power scheme. Page 22.

Report key section of utility "death sentence" faces test. Page 22.

Lehman corporation's earnings and net asset values decline. Page 22.

Want Ad Index. *Page 23.*

THE WEATHER

FRIDAY, JULY 5, 1940.

[Chicago daylight time.]

Sunrise, 5:20; sunset, 8:28. Moon sets at 8:25 p. m. Mars and Mercury are evening stars. Jupiter and Saturn are morning stars.

CHICAGO AND VICINITY—Fair and somewhat warmer Friday and Saturday; light, southerly winds.

ILLINOIS—Fair Friday and Saturday, warmer Saturday.

TEMPERATURES IN CHICAGO

For 24 hours ended 2 a. m. July 5:

3 a.m.	54	9 a.m.	65	3 p.m.	74
4 a.m.	53	10 a.m.	69	4 p.m.	*75
5 a.m.	53	11 a.m.	71	5 p.m.	75
6 a.m.	†52	Noon	72	6 p.m.	73
7 a.m.	54	1 p.m.	‡73	7 p.m.	73
8 a.m.	60	2 p.m.	*75	8 p.m.	73
9 p.m.	73
10 p.m.	73
11 p.m.	73
Midn't.	73
1 a.m.	72
2 a.m.	72

*Highest, †Lowest, ‡Unofficial. 9 p.m.-2 a.m.

For 24 hours ended 7:30 p. m., July 4:

Mean temperature, 64 degrees; normal, 71 degrees. July deficiency, 40 degrees; deficiency since Jan. 1, 464 degrees.

Precipitation, none; total since July 1, none; July deficiency, .40 of an inch; total since Jan. 1, 14.19 inches; deficiency since Jan. 1, 2.50 inches.

Relative humidity 7:30 a. m., 71; 7:30 p. m., 40.

Highest wind velocity, 17 miles an hour, from the northeast at 2:10 p. m.

[Detailed weather report on page 13.]

Total average net paid circulation
MAY, 1940
DAILY in excess of 1,000,000
THE CHICAGO TRIBUNE

HE'LL GET BURNED YET

SONJA HENIE MARRIED TO TOPPING, WEALTHY SPORTSMAN, IN CITY

(Picture on back page.)

Sonja Henie, ice skating champion and movie star, was married late yesterday afternoon to Daniel Reed Topping, millionaire sportsman and owner of the Brooklyn Dodgers football team.

The wedding took place in the apartment of Arthur Wirtz at 942 Lake Shore drive. The Rev. Dr. Joshua Oden of the Irving Park Lutheran church read the ceremony. The bride wore a black sheer street dress and a high draped black turban. Only the relatives of the bride—her mother, Mrs. Selma Henie; her brother, Leif Henie, and his wife, who was Miss Henie's attendant—John [Shipwreck] Kelly, professional football star, who was best man, and a few intimate friends were present.

The bride wept as the ceremony ended and she received Topping's kiss. But then she brushed away her tears and beamed, "I have never been so happy."

Miss Henie is 27 years old. Rumors frequently have linked her name to various movie stars, but the marriage is her first. For Topping, who is 28, it is the third. He was divorced last May by Arline Judge, movie actress. Miss Henie's romance with him came to public notice last March when she went to Honolulu for a vacation and he took the same ship.

Miss Henie said she does not expect to give up her professional career.

ROOSEVELT-HULL TICKET REPORTS CAUSE A FLURRY

Washington, D. C July 4 (AP).—Reports that President Roosevelt had decided to accept a third term nomination and had picked Secretary of State Cordell Hull as his vice presidential running mate excited Capitol Hill and the camps of other presidential aspirants today. The report emanated from usually authoritative sources.

Supporters of Senator Burton K. Wheeler [D., Mont.] made clear, however, that they were disinclined to accept this decision as final. They announced the opening of Chicago convention headquarters, headed by J. Burke Clements of Helena, Mont.

Until this week, Wheeler had said he would not be a candidate if Mr. Roosevelt ran, since he conceded that the President could have the nomination if he wanted it. The Montanan announced last Tuesday, however, that his name would go before the convention in any event.

Bomb British Exhibit at N. Y. Fair; 2 Killed

New York, July 4 [Special].—A flame throwing bomb, concealed in a suitcase, killed two detectives and injured five others today after they had rushed it from its hiding place in the British pavilion at the New York World's Fair.

The dead were Bomb Squad Detectives Joseph J. Lynch, 33 years old, and Ferdinand Socha, 35. Among the injured were Capt. John McLaughlin of the world's fair police and two detectives, both of whom are in a serious condition.

Leaves Large Crater.

The blast tore a hole five feet wide and four feet deep in the ground; smashed two huge windows in the dining salon of the Polish pavilion, about 100 feet away, and ripped the clothing from the bodies of the victims. It shook the lower end of the foreign section and sent excitement thru the Independence day crowd of more than 168,000 visitors.

The bomb, which police said was a time device, spread its destruction only two days after a mysterious voice in a telephone call on Tuesday had ordered the pavilion switchboard operator to "get out of the building. We're going to blow it up."

Employés of the British pavilion became suspicious when they discovered the suitcase, a small striped one such as women carry on short trips, had been lying for many hours in an unfrequented part of the building. They called police, who carried it outside.

Big Sheet of Flame.

The blast was touched off when one of the detectives opened the catch on the bag. There was a roar like a cannon, and a sheet of flame spread fanwise over the ground for 50 feet or more. Some police were burned by the flame; others were struck by flying splinters of metal. Fragments of clothing were blown 75 yards away.

Thousands of fairgoers halted in their tracks as the roar filled the air. Then they raced to the spot.

Additional squads of police were rushed to the scene, and were joined by agents of the federal bureau of investigation, who said they would cooperate in an extensive inquiry.

Only two weeks ago bombs exploded in a book store at the Daily Worker, communist newspaper, and one floor above the German consulate. Those bombings, which occurred during the same afternoon, caused no fatalities.

FRANCE'S 'GIBRALTAR' FINALLY GIVES UP—9 DAYS AFTER ARMISTICE

BERNE, Switzerland, July 4 (AP).—France's "Gibraltar of the Rhone"—last French fort known to be flying the tricolor, held by a garrison of 300—fell yesterday, it was disclosed tonight.

The French flag was hauled down from Fort de l'Ecluse, atop a 1,000 foot cliff over the Rhone river gorges near Bellegarde, nine days after the armistice. The French units in the fort had been cut off from communications with their government for 10 days and fought on, unaware their war with Germany was over.

The day before the cease fire order was given strong German forces were driven off with a loss of several tanks. Since then the Germans had sent neutral emissaries to the fort from Bellegarde almost daily demanding its surrender. The French refused, saying they had received no orders and would hold out indefinitely.

Yesterday the Germans moved 1,000 men, tanks, and field guns into position to attack. The garrison then surrendered without a fight and left the fort carrying the French flag. The soldiers marched into Bellegarde singing. They carried no arms.

2 U. S. CUSTOMS OFFICERS SLAIN NEAR TEXAS LINE

Eagle Pass, Tex., July 4 (AP).—Two American border customs patrolmen were found shot to death tonight in an automobile three miles from the Texas-Mexico border. The names of the slain men were given as C. T. Boulware and Horace Hyaman. Both men had been shot at close range and apparently were killed outright.

Sheriff Herman Lehmann of Maverick county said he had obtained statements from several persons that the two patrolmen engaged in an argument at an inn during the day.

Dog Takes Self to Hospital to Get Away from It All

Columbus, O., July 4 (AP).—Five years ago Skippy, a small house dog, became so disturbed by firecrackers his owners took him to a pet hospital for peace and quiet until the holiday noise was over. The move was repeated the next three years. Today Skippy showed up unescorted at the hospital, a mile from his home, to beg retreat from firecrackers, skyrockets, and the like.

SCUTTLE CRAFT IF NECESSARY, HITLER ORDERS

Berlin Rages Over Oran Attack.

BY SIGRID SCHULTZ.
[Chicago Tribune Press Service.]

BERLIN, July 4.—Adolf Hitler tonight gave Marshal Petain's French government permission to order the scuttling of all French vessels "which find they cannot escape being seized by the English."

Nazi officials and the press voiced Germany's rage at the British fleet's destruction of French naval units in waters off Oran, Algeria, some suggesting that Winston Churchill "ought to be hanged."

Germany obtained some satisfaction from the high command's announcement that a torpedo from a German submarine had hit the British fleet's newest aircraft carrier, the 23,000 ton Illustrious, and that two heavy bomb hits had been registered on a "large vessel" in a British convoy.

The high command communique did not say when or where these attacks took place or tell the extent of the damage done.

Given at French Request.

Hitler's approval of the plan to scuttle ships was reported given at the request of the French armistice representatives at Wiesbaden and transmitted immediately to French ships.

[The Petain government was reported by the official Italian news agency to have ordered that British ships or planes coming within 12 miles of the coasts of France or French possessions be attacked at once. The French admiralty ordered all French warships on the high seas to stop British merchantmen which they meet and to fire in event of any new aggression. Details of the French communique will be found on page 2.]

Asked whether France must now be regarded as at war with Britain, an authorized German spokesman said sarcastically:

"Certainly it is not a state of friendship between the two."

"Worst Villany in History."

German commentators denounced the "British attempt to strengthen England's position by seizing French naval units" as "the worst villainy of world history," and an "incredible action."

The officially inspired commentary, Dienst aus Deutschland, which is close to the German foreign office, commented:

"We should not be astonished if the English people reconsidered matters, realized how terrible their downfall is, and summarily hanged Winston Churchill opposite the Nelson statue in Trafalgar square."

A major premise of German indignation was that Germany, by its armistice agreement with France, had pledged that the surrendered units of the French fleet would be interned and not used against the British.

Predict Loss of Sympathy.

DNB, the official Germany news agency, said that the British attack found the French unprepared. The French warships were said to have been without steam and thus had no power to operate their heavy gun turrets.

The Germans are convinced that the British attack on the French vessels will destroy the last vestiges of sympathy for England which might have existed in France.

German officials indicated that it is certain that if there had been the slightest chance of a peace compromise between Germany and the Churchill government in England—which both parties vehemently have denied—it is completely finished now.

As a further effort to undermine the faith of European nations in England as a big power or potential ally, the government today began publishing documents which the Germans say were seized in France and prove the French government failed to get requested help from England.

Report Big New Oil Field Discovered in Hungary

BUDAPEST, July 4 (AP).—The discovery of new rich oil fields in Hungary was reported today from the region of Szentes between the Tisza and Maros rivers. Government circles said the new fields were capable of large production.

WHAT HAPPENED AND WHERE IN BIG FLEET CONQUEST

(Map and pictures on back page.)

The British navy's spectacular seizure of most of the French fleet has, according to naval experts, assured Great Britain of an indefinite preponderance of naval power over Germany and Italy.

A summary of what happened at the various points of action, as gleaned from all available reports, follows:

AT ORAN, ALGERIA:

According to the British the battle lasted only 10 minutes with the following results:

Two battle cruisers of the Strasbourg class, one damaged and forced aground, the other, presumably the Dunkerque, bombed and torpedoed as it escaped toward Toulon, French naval base.

Two battleships of the Bretagne class, one sunk, a second badly damaged.

Two French destroyers sunk.

France's only seaplane carrier, the 10,000 ton Commandant Teste, either sunk or set afire.

The Germans admitted the action at Oran included:

The Bretagne, 22,189 tons, blown up; a sister battleship, the Provence, set afire.

The firing of the Dunkerque or Strasbourg.

The firing of the French destroyer Mogador.

The escape of five flotilla leaders and a number of torpedo boats and submarines.

AT ALEXANDRIA, EGYPT

[British sources]:

French battleships, an unstated number seized.

Four French cruisers bottled up in the harbor.

A number of smaller warcraft seized.

IN BRITISH WATERS

(British sources):

Two battleships and eight destroyers seized.

Two light cruisers and unannounced number of submarines taken.

Approximately 200 smaller craft—mostly minesweepers and anti-submarine boats—seized.

In addition, several French submarines have joined the English fleet on a voluntary basis, the British announced.

USES 6 NAZIS AS A SHIELD AGAINST GUN; SENTENCED

BERLIN, July 4 (AP).—A French lieutenant, Jules Levresse, was sentenced to 15 years in prison today by a German court martial in Brussels on a charge of using six German prisoners as a shield against a German machine gun. Two prisoners were killed.

VACATION BOUND?

Be sure to telephone your vacation address to the Tribune or your Newspaper Carrier so you can enjoy your Tribune uninterruptedly while you're away. The Daily Tribune will be mailed anywhere in Illinois, Indiana, Iowa, Michigan or Wisconsin, 6 days a week, for only 50c a month, payable in advance.

NOTICE to Insurance Policyholders paying 10c a month with subscription: Be sure your subscription is continued or insurance will expire.

GRAB 250 UNITS IN AFRICAN AND HOME WATERS

Premier Gives Vivid Report of Battle.

BY LARRY RUE.
[Chicago Tribune Press Service.]

LONDON, July 5, Friday.—The British navy, turning both with ferocity and reluctance upon its former ally, has seized, sunk, damaged, or dispersed the greater part of the mighty French war fleet.

Prime Minister Winston Churchill told the dramatic story of the unprecedented attack to a house of commons both exultant with pride and downcast with sorrow last night. Churchill wept with anguish when he told of the heavy loss of life among the French, but he spoke with pride of the achievement of the British navy.

The magnitude of the English move became more apparent than ever when the Daily Herald said this morning that nearly 250 French warships—bound under the German armistice terms to be interned—had fallen into British hands.

Pulls No Punches.

Churchill told the house he spoke with sorrow, but at the samp time he pulled no punches in saying what he thought of the French government of capitulation, headed by Premier Marshal Henri Philippe Petain. He characterized its treatment of the British government as "callous" and "even malevolent."

[Text of the Churchill address will will be found on page 3.]

Informed sources said that the British action, carried out Wednesday in home ports and off Oran, Algeria, and Alexandria, Egypt, may lead to a complete rupture in diplomatic relations with the French government of Marshal Petain. Even a French declaration of war was regarded possible by some Britons.

The sudden attack on and seizure of the French ships was precipitated, it was believed in some quarters, by an order from France to its warships to proceed immediately to home ports, as required by terms of the German armistice.

Quick Action Necessary.

Thus it was believed that immediate British action was necessary to prevent these ships from reaching French ports and thus falling under control of the Germans.

Seizure of the French fleet was hailed thruout England as the best news received since the war began because it relieved the nation of its greatest fear—that the French fleet might be turned against this country.

Early this morning British sources indicated that the royal navy has taken command of still more units of the French fleet than were seized in the original action Wednesday.

Take Ships Into Scottish Waters.

The well informed British press association said the additional vessels were taken into Scottish waters—to which they presumably came themselves.

British guns were loosed at Oran, Churchill said, only after agonizing hours of suspense and the final rejection by French Admiral Gensoul of these British alternatives:

"[a] Sail with us and continue to fight for victory against the Germans and Italians.

"[b] Sail with reduced crews under our control to a British port. The reduced crews will be repatriated at the earliest possible moment.

British Warning to France.

"If either of these courses is adopted by you we will restore your ships to France at the conclusion of the war or pay full compensation if they are damaged meanwhile.

"[c] Alternately, if you feel bound to stipulate that your ships are not to be used against the Germans or Italians unless they break the armistice conditions, then sail them with us with reduced crews to some French port in the West Indies—Martinique, for instance, where they can be demilitarized, or be perhaps entrusted to the United States and remain safe until the end of the war, the crews being repatriated to France.

"If you refuse these fair offers I [the British commander] must, with profound regret, require you to sink your ships within six hours. Failing the above, I have the orders of the government to use whatever force

may be necessary to prevent your ships from falling into German or Italian hands."

This document was ceremoniously presented to the French admiral, ceremoniously declined, and then the guns spoke.

Battle Lasts 10 Minutes.

Churchill, speaking with restraint, thrilled the packed galleries with a vivid account of the 10 minute bombardment of the French at Oran. He managed to take another verbal crack at the Italian fleet when he said, "The Italian navy, altho considerably stronger numerically than the fleet we used at Oran, kept prudently out of the way." This remark was greeted with laughter and the prime minister added:

"We trust that their turn is coming during the operations we are pursuing to secure effectual command of the Mediterranean."

Then, the prime minister, in discussing the French ships which escaped the British dragnet, declared it was Britain's "inflexible resolve to do everything to prevent them from falling into German hands."

Scuffle Aboard One Ship.

French fleet units seized within British water proper were taken over by strong boarding parties, the prime minister said. There was bloodshed on only one vessel, the Surcouf, 2,880 tons, the world's largest submarine.

This scuffle, as Churchill described it, resulted from a misunderstanding. A British seaman was killed. Two British officers and a seaman were wounded, and one French officer was killed, and another wounded.

"The French sailors mainly cheerfully accepted the end of the period of uncertainty," Churchill went on.

Some 800 or 900 of the Frenchmen, he said, had expressed an ardent desire to continue the war. Some of them, he continued, had asked for British nationality.

Hopes to Repatriate Crews.

Those of the Frenchmen who do not want to fight will be repatriated to France, "if the French government is able to make arrangements for their reception by permission of the German rulers," he said.

This stroke against the French fleet should set at rest any rumors that Britain might be looking for a peaceful way out of its fight with Germany, Churchill said.

He asserted with great emphasis that the British government was convinced that however painful and unpleasant the action, history and Britain's friends thruout the world, including the United States, would justify the seizure of the French ships, and even the bombardment of them. Churchill acknowledged that the destructive fire power turned on the French at Oran probaly had caused heavy loss of life.

Attacks Petain Government.

"We were compelled to use a very severe measure of force and immense explosions were heard," he said. "None of the British ships taking part in the action was affected in gun power or mobility by the heavy gun power directed at it."

Churchill accused the French government of having struck what might have been a mortal injury to Britain not only by breaking its pledge to send the fleet to Britain before singing an armistice, but also in turning over to Germany 400 skilled German airplane pilots who had been captured by the French. Many of these flyers, he said, had been shot down by British aviators in France. They were released, he charged, in the face of the "sure knowledge that they would be used against this country a second time."

Cites Cabinet's Support.

It was while discussing this action that the prime minister referred to the conduct of the French government as both "callous and even malevolent."

The British naval action, he explained, was approved unanimously by the cabinet, including those members who were noted for "their long friendship with France."

It was a decision which created much anguish both among British and French officers, Churchill said, especially since on the very morning of the coup French ships at Alexandria had fired heavily and effectively at Italian air raiders carrying out an attack on the British base.

Tribute to French Admiral.

Churchill paid tribute to Admiral Gensoul, who spurned the British ultimatum at Oran.

"Every allowance must be made for him and his officers, who felt themselves obliged to obey the orders from their government, behind whom they were unable to see the German dictator," he declared.

At the end of his speech, the prime minister sat down on the front bench between his parliamentary spokesman, Clement R. Attlee, and Former Prime Minister Chamberlain. He slumped back with his chin on his chest. For a moment there was a hush, then wild cheering. Churchill was visibly moved by the demonstration.

Back from France

[Associated Press Wirephoto.]

Women members of Anglo-French ambulance unit as they returned to London from service in France. They are carrying French steel helmets.

GALWAY GAY AS U. S. LINER COMES TO RESCUE 1,800

GALWAY, Ireland, July 4 (AP).—The United States liner Washington—"last ship" on which war stranded Americans may return to the United States—arrived at Galway tonight.

The liner will embark 1,800 Americans from Great Britain and the continent. Originally scheduled to sail Friday, she may not leave until Sunday.

Galway tonight looked like an American town, with the stars and stripes flying from buildings in honor of Independence day. One hundred Americans who failed to make reservations found themselves settling down for the night in chairs in hotel lobbies.

Several hundred others remained overnight in Dublin.

Open Homes to 18,000 Children.

MELBOURNE, Australia, July 4 (AP).—Australian families have offered to accommodate 18,000 children to be taken from the British Isles, and a result the cabinet is expected to increase the limit of 5,000 which Australia had guaranteed to accept.

Belfast to Evacuate Children.

BELFAST, Northern Ireland, July 4 (AP).—Voluntary departure of school children from Belfast to less populated havens in the countryside will start July 7, it was announced today.

JAPAN ASKS FOR ASSURANCE ON U.S. AIMS IN EAST

TOKIO, Japan, July 4 (AP).—A Japanese naval spokesman asserted today that United States abandonment of "unwarrantable interference with and obstruction of" Japan's policies on the far eastern continent is among the "concrete facts and deeds" needed to relieve "grave concern" among the Japanese people over American-Japanese relations.

He suggested these moves to America:

1. Abandonment of assistance to the Chinese government of Generalissimo Chiang Kai-Shek.

2. Lifting of economic pressure against Japan.

Statements in Washington, he said, show "it is not advisable for the United States to attempt to intervene in far eastern issues beyond legitimate bounds."

FIRE DAMAGES GARAGE.

Bloomington, Ill., July 4 [Special].—Fire started by firecrackers today threatened the Wilbur Rusk garage located on the main street of Bloomington before firemen brought it under control. Damage was estimated at $2,500.

FRENCH ORDERED TO STOP BRITISH SHIPS ON SEAS

Communique Assails Former Allies.

GENEVA, Switzerland, July 4 (AP).—French warships have been ordered to stop British merchant ships which they meet at sea, and to fire in event of "any new aggression" on the part of British forces, it was revealed today in a communique of the Petain government concerning the battle at sea between the French and their "allies of yesterday."

The communique, as published in the newspaper Le Petit Dauphinois of Grenoble, France, follows:

"On the morning of July 3 a large British force which included, among others, three powerful battleships, came down from the North sea and appeared off the harbor of Mers El-Kebir, naval base of Oran, where a part of the French fleet was anchored according to terms of the armistice agreement, including the [battleships] Dunkerque and Strasbourg.

"The British admiral demanded that Vice Admiral Gensoul, commander of the French squadron, either to surrender or scuttle his fleet.

Six Hours' Ultimatum.

"The British accorded Vice Admiral Gensoul a delay of six hours to make a decision.

"Without awaiting expiration of the postponement, seaplanes of the British navy came to close the harbor mouth of Mers El-Kebir with magnetic mines.

"The French admiral having refused to accept, the British opened fire at 5:40 p. m. on French ships.

"Before this unqualified aggression the French government gave the order to French units anchored in the harbor of Alexandria beside the British fleet to raise anchor and proceed to sea, if necessary by force.

"Moreover, in the face of this aggression so much more odious since it was committed by our ally of yesterday, the French admiralty immediately ordered all French warships on the high seas to stop British merchantmen which they meet and to fire in event of any new aggression."

Italian Fleet Too Late.

ROME, Italy, July 4.—The official Rome radio tonight revealed that the ships of the Italian war fleet were in the vicinity of the battle between French and British naval units at Oran, but were not able to reach the scene in time.

The broadcaster, speaking in English, assailed the British for a "cowardly and unsportsmanlike act" in fighting the warcraft of their former allies.

"British sailors and officers will forever be ashamed of the action their navy took at Oran," the speaker said, "in destroying ships whose guns were unable to reply because they could not get up steam to fire." It was like hitting a man when he was down, the announcer asserted.

150 DANISH NAZIS ON BIKES SEIZED IN COPENHAGEN

COPENHAGEN, Denmark, July 4 (AP).—Police arrested 150 Danish Nazis attempting to stage a bicyclist "march" into Copenhagen's central square today.

The leader of the demonstrators, Dr. Fritz Clauser, a member of the Danish parliament, stood on the square taking the salute of the marchers.

Police declared the march violated emergency regulations forbidding public gatherings in uniform.

EXPERTS STUDY FRENCH FLEET'S VALUE TO BRITAIN

Difference in Guns Seen as Handicap.

Washington, D. C., July 4 [Special].—Legislative leaders and navy officials in the capital today studied with great interest the possible results of the seizure of the French fleet by Great Britain, and offered their views on the value of the warfleet to the cause of England.

New hope for British arms was seen in the action by some commentatprs.

Naval experts stressed that Great Britain's bold move had averted the great peril of having the fleet fall into the hands of Germany, in which case Adolf Hitler's war machine could have faced the English on the seas on almost equal terms.

Discussed by Senators.

The possibility that the Germans should get this sea power had been the subject of a lengthy discussion yesterday between the naval high command and members of the senate naval affairs committee before approval of a bill calling for a 70 per cent increase in the size of the navy's fighting fleet.

The need for a two ocean navy, navy officials were reported to have contended, would have become all the more imperative with the French fleet in the hands of an enemy.

One navy spokesman pointed out that every French ship the British capture not only gives the English that much more, but deprives the Germans of it. He admitted, however, that the British will not be able to make as good use of the French navy as the Germans could have done, because of a difference in standards.

Difficult to Repair.

"In trying to make use of the captured units of the French fleet the British will have to cope with a different operating standard," he said, "and with operating standards in another language."

Dimensions of the French vessels and their armaments are in the metric system like the Germans, he pointed out. Guns will have to be retooled to make them suitable for British made shells. Speedy repairs, too, will be difficult without available machines and tools.

Good for Quick Fight.

For a speedy thrust at the Germans, however, the seized French ships and guns would be highly useful, the navy spokesman said. He expressed the view that the English probably are in possession of sufficient French ammunition for a short term engagement.

If the war lasts long enough, it is conceded, the British can adapt themselves to the awkward difference of standards between French and English units.

BLITZKRIEG COST NAZIS 400,000, BRITISH ASSERT

LONDON, July 4 (AP).—British military informants today estimated that Germany's casualties since May 10—the date of the westward Nazi drive against the Low Countries and France—had been about 400,000, exclusive of prisoners subsequently released.

These informants, recalling Germany had acknowledged 156,492 dead, wounded, or missing between May 10 and June 25, declared:

"The general conclusion is that German official figures are not worth very much."

Reynaud Critically Hurt in Automobile Accident

CLERMONT-FERRAND, France, July 2 (AP) [Delayed.]—Paul Reynaud, former premier of France, suffered serious head injuries Friday, June 28, in an automobile accident in the south of France, according to reports to official French quarters here. The reports said he had not regained consciousness yesterday, July 1.

FRENCH ARMADA AS LARGE AS AT WAR'S OUTBREAK

Losses Supplanted by Newly Built Craft.

LONDON, July 4 (AP).—The French fleet which Great Britain has struck to seize or neutralize is at least as large as it was at the outbreak of the war—the second largest in Europe and fourth largest of the navies of the world.

The main units in the French navy numbered about 180 ships. How many of these were in French mainland ports when the French-German armistice was signed, how many in colonial ports, and how many in British ports were naval secrets.

France's naval losses in the war were negligible until the evacuation operations at Dunkirk following the battle of Flanders. She lost seven destroyers there, but these losses are believed to have been offset by completion of at least an equal number from among 26 destroyers which were under construction at the outbreak of the war.

Five Capital Ships.

At that time the French fleet had the following ships in commission, according to reliable estimates.

Five capital ships, including the Dunkvik and Strasbourg, which, pending completion of new British and French 35,000 ton vessels, are the most modern and fastest capital ships in the world.

Seven 10,000 ton "A" cruisers with eight inch guns.

Twelve "B" cruisers of from 6,000 to 8,000 tons with six inch guns.

Thirty-two small cruisers of about 3,000 tons with speeds of between 35 and 40 knots.

Thirty-eight destroyers.

Thirty-seven escort vessels and similar small ships.

A number of submarines, including the Surcouf, displacing 2,880 tons afloat, the largest submarine ever built—and 30 ocean going submarines of 1,400 tons.

One aircraft carrier.

A large fleet of auxiliary vessels.

Large Building Program.

These ships were manned by 4,900 officers, 17,000 warrant and petty officers, and 65,000 able and ordinary seamen.

The day the war began the French had under construction nearly 300,000 tons of warships: Four 35,000 ton capital ships, two aircraft carriers, three light cruisers, 26 destroyers, 24 submarines, 26 escort vessels, 53 submarine chasers, and motor torpedo boats and nine large oilers.

The British Press association, in an article today following announcement of Britain's action against the French fleet, paid high tribute to the work done by it prior to the French capitulation.

"Our empire soldiers," said the article, "have been convoyed across the seas partly by French warships, which have also helped, sometimes alone, in bringing food supplies to Britain.

"Some fine work was achieved by French vessels in the allies' efforts to block German passage of troops to Norway.

"Its [the French navy's] part in the Dunkirk evacuation will become one of the most glorious episodes in its history."

GERMANY CALLS OFF REPRISALS AGAINST CAPTURED AVIATORS

BERLIN, July 4 (AP).—Unfavorable "special treatment" of French and Belgian air force prisoners of war has now been discontinued, it was reported today by DNB, official German news agency.

The retaliatory measures, in effect since May 27, were ordered by Marshal Goering, it was stated, after he learned that French and Belgians were treating captured German flyers contrary to international law.

French and Belgian air force prisoners will now receive the same treatment accorded other captured enemy flyers, it was said.

Chas. A. Stevens & Co.
State near Washington — Open 9:45 to 5:45

Downstairs at Stevens

Shop today and save, in our annual downstairs

After-the-Fourth Clearance!

Coats Reduced
$5 $7 $10
Originally 12.95 to 19.95
Groups include some of our most successful spring styles! Plenty of Blacks and Navys . . . a few Beige and Grey. Twills, wool crepes and coverts—in smart dressmaker styles. Some one-of-a-kind styles. Misses' and junior sizes.

PASTEL SHETLAND CHUBBIES Originally 7.95. Now $4.95
FINGER-TIP LENGTHS In plaids and checks. Originally 10.95. Now $5.95
Downstairs—State Street

DRESSES Now $5 $7 $10
Originally 6.95 to 19.75. Misses' and junior sizes in prints, rayon crepes and sheers! Many one-of-a-kind styles!
Downstairs—State Street

125 Hats Now $1.00
Originally 2.95 to 5.00 values. Late spring styles.
Center—Wabash

Sportswear Reduced!
SUMMER DRESSES Now $3.95 to $10.00
Originally 5.95 to 12.95. Assorted fabrics, colors and styles. Misses' sizes.
SWEATERS Now 50¢ to $3.00
Originally 1.00 to 5.95. Slipovers and cardigans. A variety of colors.
BLOUSES Now $1 $2 $3
Originally 1.98 to 5.95. All types included!
SKIRTS AND JACKETS Now $1.98 each
Originally 3.98 . . . Striped denims.
SLACK OUTFITS Now $3.95
Originally 5.95. Outfit includes skirt, shirt, slacks and shorts. In cotton poplin.
Also: Small group of playclothes reduced to clear!
Downstairs—Wabash

House Coats Reduced 1/3
Cottons, brocaded rayons and odd pieces—to clear!
LINGERIE—slightly soiled pieces and broken lots drastically reduced!
Wabash

Corsettes and Girdles
$2 $3
Originally 3.50 to 5.00. Discontinued numbers and broken sizes to clear.
Wabash

All sales final. No refunds, credits or exchanges. No mail or phone orders.
Downstairs at Stevens

BASKIN

Why wear clothes that get as wrinkled as a dried prune?

BASKIN-IZE* IN A COOL DIXIE WEAVE

Do you hate summer clothes that have that "worried look"... that become as *wrinkled as a dried prune* twenty minutes after you've put them on? Of course you do.

Then Baskin-ize* in a Dixie Weave . . . the Hart Schaffner & Marx suit that *holds its press like a regular weight.* Dixies are made of all-wool because wool is *porous, resilient* . . . lets the *cool* air in.

Stop in and take your choice of Dixie Crashes and Worsteds in top-flight patterns and models. You'll see *what a difference* there is in summer clothes!

Tailored by
HART SCHAFFNER & MARX
$26.50 (coat and trousers)

*Baskin-izing: the art of dressing to enhance your appearance at no increase in your budget.

BASKIN
2 STORES
Home of Hart Schaffner & Marx Clothes
123 S. STATE ST. • CLARK at WASHINGTON

J. Miller
NORTH MICHIGAN AVENUE

SEMI-ANNUAL SALE

in which a collection of Spring and Summer shoes is drastically reduced in price for complete clearance . . .
Formerly 12.75 to 18.75, now
7.90 9.90

Includes street, afternoon, evening shoes in white, black, navy, brown, many colors . . sizes 3 to 11. AAAA to C.

Handbags . . . gloves . . . costume jewelry . . at reductions up to 1/2.
All sales final.
Air Conditioned

710 NORTH MICHIGAN AVENUE

Once-a-Year Summer Clearance

$7.95 to $16.95 Spring & Summer DRESSES
Priced for Sell-Out at
$5

A fortunate purchase together with extreme reductions in our regular stock. Jacket styles, coat and dress combinations—and all your favorite sport and dressy types in cool summer fabrics. Not all styles in all sizes.

MISSES' AND WOMEN'S—FIFTH FLOOR
JUNIOR SIZES—SIXTH FLOOR

THE HUB
Henry C. Lytton & Sons
State and Jackson, CHICAGO • EVANSTON • OAK PARK • GARY

THE NEIGHBORS — By George Clark

"You folks go right ahead. Albert can't have steak. He strained himself building his fireplace and the doctor put him on a diet."

CHURCHILL TELLS HOW FRENCH NAVY FELL TO BRITISH

Parliament Cheers Prime Minister's Account.

LONDON, July 4 (AP).—Following is the text of Prime Minister Winston Churchill's war report to the house of commons:

"It is with sincere sorrow that I must now announce to the house the measures which we have felt bound to take in order to prevent the French fleet from falling into German hands.

"Sir: [Addressing the speaker] when two nations are fighting together in long and solemn alliance against a common foe, one of them may be stricken down and overwhelmed and may be forced to ask its ally to release it from its obligation. But the least that could be expected was that the French government, in abandoning the conflict and leaving its whole weight to fall upon Great Britain and the British empire, would have been careful not to inflict needless injury upon their faithful comrade in whose final victory the sole chance of French freedom lay and lies.

Tells of Offer to France.

"As the house will remember, we offered to give full release to the French from their treaty obligations—altho they were designed precisely for the case which arose—on one condition, namely, that the French fleet should be sailed for British harbors before separate armistice negotiations with the enemy were held.

"This was not done, but on the contrary, in spite of every kind of private and personal promise and assurance given by Admiral Darlan [French naval chief] . . . an armistice was signed which was bound to place the French fleet as effectively in the power of Germany and its Italian following as that portion of the French fleet which was placed in our power . . . at Plymouth and Portsmouth about 10 days ago.

"But I must place on record that what might have been a mortal injury was done to us by the Bordeaux government with full knowledge of the consequences and of the dangers and after rejecting all our appeals at the moment when they were abandoning the alliance and breaking the engagement which fortified it. This was another example of the callous and perhaps even malevolent treatment which we received . . . from the Bordeaux government.

400 GERMAN FLYERS FREED

Declares Reynaud Promised to Send Them to Britain

"There were over 400 German air pilots who were prisoners in France, many of them shot down by the R. A. F. [Royal air force].

"I obtained from M. Reynaud [then French premier] a personal promise that these pilots should be sent for safe keeping to England and orders were given by him to that effect. But when M. Reynaud fell these pilots were delivered over to Germany [cries of shame] in order no doubt to win favor for the Bordeaux government with the German masters and to win it without regard to the injury done to us.

"The German air force already feels acutely the shortage of high grade pilots and it seems particularly odious that these 400 skilled men should be handed over with the sure knowledge that they would be used to bomb this country and thus force our airmen to shoot them down a second time.

Such Wrongful Deeds.

"Such wrongful deeds will not, I am sure, be condoned by history and I firmly believe a generation of Frenchmen will arise who will clear the national honor of all countenance of them. I said last week that we must now look with particular attention to our own salvation. I have never in my experience seen so grim or sombre a question as what we were to do about the French fleet discussed in the cabinet.

"And it shows how strong were the reasons for the course we thought it our duty to take that every member of the cabinet had the same conviction about what should be done. . . . Men like the minister of information [Alfred Duff Cooper], and the secretary of state for the colonies [Lord Lloyd] [particularly noted for their long friendship with France], when they were consulted were equally convinced that no other decision was possible. . . . It was a decision to which with aching hearts but with clear vision, we unitedly came.

MOST OF NAVY TAKEN OVER

Battleships and Cruisers Included in Seizure

"Accordingly, early yesterday morning, July 3d, after all preparation had been made, we took the greater part of the French fleet under our control [cheers] or else called upon them with an adequate force to comply with our requirements.

"Two battleships, two light cruisers, some submarines, including a very large one, the Surcouf, eight destroyers and approximately 200 smaller but extremely useful minesweeping and antisubmarine craft, which lay for the most part in Portsmouth and Plymouth, were boarded by superior forces after a brief notice had been given wherever possible to their captains.

Succeed in Taking Fleet.

"This operation was successfully carried without resistance or bloodshed except in one instance.

"A scuffle arose thru a misunderstanding in the submarine Surcouf in which one British seaman was killed and two British officers and one rating [seaman] were wounded, and one French officer was also killed and one wounded.

"For the rest, the French sailors in the main cheerfully accepted the end of a period of uncertainty. A considerable number—800 or 900—expressed an ardent desire to continue the war.

"Some have asked for British nationality. This we are ready to concede without prejudice to other Frenchmen, numbered by the thousands, who prefer to fight with us as Frenchmen.

"All the rest of these crews will be immediately repatriated to French ports if the French government are able to make arrangements for their reception by permission of their German rulers. We are also repatriating all French troops within this country, excepting those who, of their own free will, have volunteered to follow Gen. de Gaulle and to enlist in the French forces of liberation, of whom he is the chief.

Repatriated to France.

"Several French submarines have also joined us independently and we have accepted their services. Now I turn to the Mediterranean at Alexandria where a strong British battle fleet is lying. There are besides French battleships, four French cruisers, three of them modern, 8 inch gun vessels and a number of smaller ships. These have been informed that they cannot be permitted to leave harbor and thus fall within the power of the German conquerors of France.

"Negotiations and discussions have taken place and measures have now been taken to ensure that those ships which are commanded by a very gallant admiral shall be sunk or otherwise made to comply with our wishes. The anguish which this process has naturally caused to the British and French officers concerned may be readily imagined when I inform the house that only this morning during the air raid on Alexandria some of the French ships fired heavily and effectively with us against the common enemy.

"We shall of course offer the fullest facilities to all French officers and men at Alexandria who wish to continue the war and we will provide for them and maintain them, and we have promised to repatriate the rest.

CURIOUS PART OF THE STORY

British Officer Waits on French Admiral at Oran

"But the most curious part of the story remains. Two of the finest vessels of the French fleet—the Dunkerque and the Strasbourg, modern battle cruisers—much superior to the Scharnhorst and Gneisenau and built for the purpose of being superior to them, lay with several light cruisers and a number of destroyers, submarines and other vessels at Oran and the adjacent Mers el Kebir on the French frontier of Morocco.

"Yesterday morning a carefully chosen British officer—Capt. Holland, late naval attaché at Paris, was sent on in a destroyer to wait upon the French Admiral Gensoul and after being refused an interview put before him a document. . . .

[The document contained the British demands for surrender of the fleet. These demands appear on page 1.]

"Sir, we had hoped that one or other of the alternatives which we presented would have been accepted without the necessity of using the terrible force of a British battle squadron.

"Such a squadron arrived before Oran two hours after Capt. Holland and his destroyer. This battle squadron was under the command of Vice-Admiral Somerville, an officer who distinguished himself lately in bringing off 100,000 Frenchmen during the evacuation of Dunkirk.

"This officer was further provided with strong flotillas of smaller ships. All day the parleys continued and we hoped that, until the afternoon, our terms would be accepted without bloodshed. However, no doubt in obedience to orders dictated by Germany from Wiesbaden, where the Franco-German commission are in session, Admiral Gensoul refused to comply and announced his intention of fighting.

"Admiral Somerville was therefore ordered to complete his mission before darkness fell.

THEN BRITISH GUNS SPEAK

Heavy Action Lasts for Only Ten Minutes

At 5:58 p. m. he opened fire on this powerful French fleet which was protected by its shore batteries. At 6 p. m. he was heavily engaged. The action lasted for some ten minutes.

"It was followed by heavy attacks from our naval aircraft carried on the Ark Royal. At 7:30 Admiral Somerville forwarded a further report stating that a battle cruiser of the Strasbourg class was damaged and ashore, and a battleship of the Bretagne class had been sunk, another of the same class heavily damaged, two French destroyers and a seaplane carrier [Commandant Teste] were also sunk or burned.

"While this melancholy action was being fought the other battle cruiser of the Strasbourg class, the Dunkerque, or another, managed to slip out of harbor in a gallant effort to reach Toulon or North African ports, and place herself under German control, in accordance with the armistice terms of the Bordeaux government. She was pursued by aircraft of the fleet air arm and hit by at least one torpedo. She may have, however, been joined by other French vessels from Algiers during the night, for these vessels were well placed to join her and the whole were able to reach Toulon before we could overtake them.

No British Ships Damaged.

"The Dunkerque will, at any rate, be out of action for many months to come. I need hardly say that the French ships were fought albeit in this unnatural action, with the characteristic courage of the French navy. Every allowance should be made for Admiral Gensoul and his officers who felt themselves obliged to obey the orders which they had received from their government and could not look behind that government to see the German dictator.

"I fear that the loss of life among the French and in the harbor must have been heavy as we were compelled to use a very severe measure of force and immense explosions were heard. None of the British ships taking part in the action was affected in gun power or mobility by the heavy gun power directed on it.

"I have not received reports of our casualties but Admiral Somerville states that the fleet is in all military respects intact and ready for further action.

"The Italian navy, for whose reception we had also made preparations and which is considerably stronger numerically than the fleet we used at Oran, kept prudently out of the way.

Get Big Part of Fleet.

"However we trust their turn will come during the operations we shall pursue to secure effectual command of the Mediterranean.

"A large proportion of the French fleet has therefore passed into our hands or has been put out of action or otherwise withheld from Germany by yesterday's events.

"The house will not expect me to say anything about the other French ships which are at large except that it is our inflexible resolve to do everything possible in order to prevent them from falling into German hands. [Cheers.]

"I leave the judgment of our actions with confidence to parliament. [Cheers.] I leave it to the nation; I leave it to the United States of America; I leave it to history; and I turn now to the immediate future.

"We must, of course, expect to be attacked or even invaded, if that proves to be possible—it has not proved so yet—in our own island home before very long.

PLAN TO REPEL INVASION

Ready Even if Germans Try to Land in Ireland

"We are making every preparation in our power to repel the assaults of the enemy, whether they be directed on Great Britain or Ireland, which all Irishmen, without distinction of creed or party, should realize is in imminent danger.

"These again are matters upon which we have clear views. These preparations are constantly occupying our toil from morn till far into the night, but altho we have a clear view it would not, I think, be profitable for us to discuss this matter in public, or even, so far as the government is concerned, except under very considerable reserve, in a private session.

"I call upon all subjects of his majesty and upon our allies, and our well-wishers—and there are not a few—all over the world, on both sides of the Atlantic, to give us their utmost aid. In the fullest harmony with our dominions we are moving thru a period of extreme danger and of splendid hope when every virtue of our fate will be tested and all that we have and are will be freely staked.

"This is not a time for doubts or weaknesses. This is the supreme hour to which we are called.

Reads Message to Officials.

"I will venture to read to the house a message which I caused to be sent to all who are serving in positions of importance under the crown and if the house should view it with sympathy, I should be very glad to send a copy to every member for his own use—not that such exhortations are needed. This is the message:

[Reading] "'On what may be the eve of an attempted invasion or battle for our native land the prime minister desires to impress upon all persons holding responsible positions in the government, in the fighting services, or in the civil departments, their duty to maintain a spirit of alert and confident energy while every precaution must be taken that time and means afford. There are no grounds for supposing that more German troops can be landed in this country either from the air or across the sea than can be destroyed or captured by the strong forces at present under arms.

FLYERS IN FIGHTING TRIM

Force at Highest Strength It Has Yet Attained.

"'The royal air force is in excellent order and at the highest strength it has yet attained. The German navy was never so weak nor the British army at home so strong as now. The prime minister expects all his majesty's servants in high places to set an example of steadiness and resolution. They should check and rebuke expressions of loose and ill-digested opinion in their circles or by their subordinates.

"'They should not hesitate to report or, if necessary, remove any officers or officials who are found to be consciously exercising a disturbing or depressing influence and whose talk is calculated to spread alarm and despondency. Thus alone will they be worthy of the fighting men who in the air, on the sea, and on land, have already met the enemy without any sense of being outmatched in martial qualities.'

"In conclusion, I feel that we are entitled to the confidence of the house and that they should sincerely and readily believe that we have not failed in our duty, however painful it may have been. The action we have already taken should, in itself, be sufficient to dispose once and for all the lies and rumors which have been so industriously spread in the United States and elsewhere by German propaganda and which you meet with here, fostered here at home by fifth column activities.

Decries Peace Talk.

"These lies and rumors have suggested that we have had some intention of entering into negotiations with the German and Italian governments. Any idea of that should be completely swept out of the way by the very drastic and grievous action we have felt ourselves compelled to take. No, there is no thought of negotiation.

"There is no thought here, I say, in this country, whose love of peace has been proved so long. There is no thought here of peace. We shall, on the contrary, prosecute the war with the utmost vigor, by all the means that are open to us until the righteous purposes for which we entered upon it have been in all respects fulfilled."

BRITAIN ASKS BILLION MORE TO PAY FOR WAR

[Chicago Tribune Press Service.]

LONDON, July 4.—With war costs increasing by leaps and bounds, the British government tonight submitted a new billion pounds [$3,820,000,000] credit appropriation to parliament, bringing the total set aside for war expenditure this year up to three billion pounds.

The amount now earmarked for war purposes may be six hundred or seven hundred million pounds short of actual needs, financial observers estimate.

A treasury statement on national expenditures in the first quarter of the fiscal year shows that out of a total of 694,834,000 pounds spent, 613,145,000 pounds were absorbed by the supply services, which cover all departments of the fighting services and home defense system.

Ulster Bans Processions and the Ringing of Bells

BELFAST, Northern Ireland, July 4 (AP).—The government has banned processions and the ringing of bells, except to give a warning of invasion, in Ulster, for the duration of the war.

Weeps During Speech

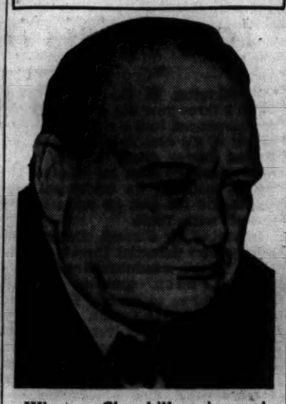

Winston Churchill, prime minister of Great Britain, who wept as he told house of commons how British navy had fired on French.

British Practice Use of Rifle

[Acme Photo.]

London residents not yet in the army as they practice falling into prone position on a training range on the roof of their office building.

BRITISH SEIZURES MAY TAKE WAR TO AMERICAN SEAS

See Possibility of Attack on French in W. Indies.

BUENOS AIRES, Argentina, July 4 (AP).—Britain's use of force to seize French warships raises afresh the possibility that the war may be carried again into American waters.

The French navy, which thruout most of the war handled a section of the South Atlantic patrol from the "bulge" of Brazil northward, has a West Indies base at Martinique.

The number of French vessels there now is unknown, but some informed sources say the cruisers which had maintained patrol and convoy duties off Brazil likely have sailed for Africa, perhaps leaving only small escort vessels based in the West Indies.

Doubt British Would Offend America.

If that is true, it appears the British would be unlikely to risk offending American nations by attacking Martinique, it was said.

On the other hand, say these same sources, if French cruisers, submarines, and other important units still are in Martinique it is reasonable to suppose the British may attempt to take them over despite the neutrality zone.

It has been learned that, with the collapse of the French, Dutch units, especially a strong submarine flotilla headquartered in the West Indies base of Aruba, have effectively assumed patrol duties in coöperation with the British.

Trace Sub Scares to Dutch.

A neutral expert said it was the heightened operations of Dutch submarines in Caribbean waters which were responsible for many reported sightings of "foreign" submarines off the Panama canal.

This expert said the Dutch submarines and other units in the West Indies are ample to take over all duties formerly performed by the French.

Brazil Warns Shipping.

RIO DE JANEIRO, Brazil, July 4 (AP).—President Getulio Vargas today decreed that merchant ships of belligerent nations will be prevented from departing except by special authorization if they take refuge from attack in Brazilian ports or remain unusually long.

The regulations were similar to recommendations of the Pan-American neutrality.

CHURCHILL MENTIONS ARK ROYAL'S DECISIVE PART IN NAVAL FIGHT

LONDON, July 4 (AP).—Prime Minister Winston Churchill, in a gesture that sounded very much like derision, mentioned by name today in his report on the British fleet's defeat of French warships only one of the attacking craft, the aircraft carrier Ark Royal.

After telling of the action from British guns, he went on:

"It was followed by heavy attacks from our naval aircraft carried on the Ark Royal."

The Germans repeatedly claimed to have sunk or badly damaged the Ark Royal and some months ago German radio announcers were saying:

"Ask Churchill what became of the Ark Royal."

BOMB HITS KING'S HOME IN AIR RAID ON ALEXANDRIA

(Map on back page.)

CAIRO, Egypt, July 4 (AP).—A naval communique said one of 32 bombs dropped on Alexandria today fell on the estate of King Farouk of Egypt.

No mention was made in the communique of any damage on the estate.

The communique said:

"Enemy [Italian] aircraft carried out air raids on Alexandria at 7:45 a. m. and at 8:45 a. m. today. About 32 bombs were dropped, only slight damage being caused. One bomb fell on the king's estate.

"Casualties caused by splinters were three killed and four slightly wounded.

"A second air raid warning sounded at 10:30 a. m. The all clear was sounded 10 minutes later."

The following war communique was issued by the British command here today:

"In the western desert the enemy advanced yesterday against Sallum, but subsequently withdrew. On the Kenya front Tuesday the enemy, supported by artillery, made three unsuccessful assaults on Moyale, where our casualties were slight. Other fronts: Nothing to report."

MANDEL'S MANDEL'S MANDEL'S

Watches Are Not Good Swimmers

Before rust does its deadly damage, bring your watch to us for cleaning and fresh oil!

Guaranteed

Watch Repairs

Crystals, 35c and 50c

First Floor—Wabash

MANDEL BROTHERS

JOHN P. HARDING MARKET

72 W. MADISON ST. FRA. 4200

FRI. AND SAT. SPECIALS

Standing Rib ROAST BEEF CENTER RIBS.....lb. 29c

6TH AND 7TH RIBS.....lb. 23c

Fresh Dressed FRYING CHICKENS.....lb. 33c

1940 Spring (Mint Jelly Free) LEG of LAMB.....lb. 29c

Milk-Fed Rolled VEAL ROAST.....lb. 21c

Battery-Fed Fresh BROILERS; 2-lb. avg.....ea. 75c 2 for $1.45

Harding's Boneless Brisket CORNED BEEF.....lb. 27c

Lake Superior WHITEFISH....lb. 25c

Fresh Alaska SALMON STEAK...lb. 29c

MAIL AND PHONE ORDERS FILLED—HAR 9000

Leather-belted GABARDINE SLACK SUITS $6.95

in all colors 12 to 40

$10 Rothley SLACK SUITS of rayon poplin $6.95

There's a bit of magic in this gorgeous slack suit—it makes hips disappear. There's magic in the slenderizing jacket—and in the glorious colors that match or contrast with the slacks. There's a bit of magic in the price, too. $10 values for $6.95

Gaiety rose and navy, copen blue & marine blue, lyric rose & navy, white and navy, all white—all copen

Sizes 12 to 20—7th floor

MAURICE L. ROTHSCHILD

State at Jackson

SIZES 12 to 20 • 38 to 56

★ Mail and Phone Orders Randolph 9800

Lovely Tailored Gabardine Slack Suits $3.99

$6.95 VALUE

Here is a chance for misses and women to have this season's must in sports wear. Wear the shirt in or out. Well tailored. Two pockets in top, pocket in trousers . . . side zipper plaque—Copen rose, luggage, green, navy, denim blue or aqua.

AIR-COOLED MAIN FLOOR

Lane Bryant

101 N. WABASH AVE.

AT THE HUB

SHOE SALE Starts Today!

Annual July Sale!

SPORT SHOES

Every Pair in Stock Specially Priced

$4.65 $5.35 $6.85 and up

BOSTONIANS

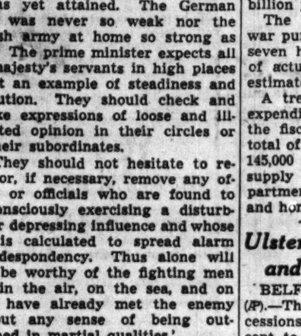

First Floor

The money saving event that Chicago men wait for each year. All our regular lines of sport shoes are specially priced now! At these low prices we urge you to buy several pairs.

THE HUB

Henry C. Lytton & Sons

State and Jackson, CHICAGO • EVANSTON • OAK PARK • GARY

SATURDAY HOLIDAYS

Following our custom of several years, John A. Colby & Sons will be closed all day Saturday during the month of July.

129 North Wabash Avenue—Chicago

620 Church Street—Evanston

JOHN A. COLBY & SONS

For three quarters of a Century a great name in Furniture. Famous for Style, Quality and Value.

NEW YORK CITY

Hotel McALPIN

Broadway at 34th Street

Single from $3.00

Double from $4.50

Reservations and Information

LAWRENCE D. SULTZER

233 North Michigan Avenue

Telephone: Central 4324

APPLICATION FOR $7,500-$11,250 ACCIDENT INSURANCE POLICY

AND SUBSCRIPTION TO THE DAILY TRIBUNE

NOTE: For the sum of 25c preliminary term fee, plus 10c a month in advance thereafter, the Chicago Tribune makes available to its Home Delivery Subscribers and members of their families who reside in the same household a $7,500 Travel Accident Insurance Policy. Insurance coverage eventually increases to $11,250 on continuous renewal. Issued by Federal Life Insurance Co., Chicago. NO MEDICAL EXAMINATION. One policy to a person. Issued only to applicants over 10 and under 70 years of age.

Mail this Coupon to the Chicago Tribune. SEND NO MONEY. Accredited representative will call and collect 25c. Official Carrier will collect monthly thereafter for Insurance and Subscription. Insurance will lapse if subscription is stopped.

☐ I hereby order the Daily Tribune delivered to my home by Carrier six days a week, starting immediately, for which I agree to pay the regular rate.

☐ I am a Home Delivery subscriber and agree to continue.

Do you apply for this $7,500 Travel Accident Policy?..... (PLEASE PRINT)

Your Name?..... First Name Middle Name Last Name

Address?..... Number Street Apt.?.....

..... City State Phone?.....

Your Age?..... Date of Birth?..... Month Day Year

Are You Blind or Deaf?..... Are You Crippled?.....

Name of Person to Whom Insurance Is to Be Paid in Case of Your Death? (Beneficiary)

..... Relationship.....

First Name Middle Name Last Name

Applicant's Signature..... Sign in Own Handwriting

NOTICE: Orders for Home Delivery of the Tribune are acceptable only from persons residing where such service is maintained and are subject to rejection by the Tribune. All applications for insurance are subject to rejection by the Federal Life Insurance Co. Insurance does not become effective until noon the date policy is issued.

Form A2735—2-39

Chicago Daily Tribune

THE WORLD'S GREATEST NEWSPAPER

Vol. XCIX. Friday, July 5. No. 161.

Published daily except Sunday at Tribune Tower, 435 North Michigan avenue, Chicago, Illinois.

The Tribune company, publishers.

MAIL SUBSCRIPTION PRICES.

Mail subscription prices in Illinois (outside Chicago), Indiana, Iowa, Michigan, and Wisconsin: Daily Tribune only, $6.00 per year; with Sunday Tribune, $12.00 per year.

Zones 3 and 4 in states other than Illinois, Indiana, Iowa, Michigan, and Wisconsin: Daily Tribune only, $7.50 per year; with Sunday Tribune, $15.00 per year.

Zones 5, 6, 7, and 8, inclusive, Canada, Mexico: Daily Tribune only, $13.00 per year; with Sunday Tribune, $19.50 per year.

Foreign: Daily Tribune only, $25.00 per year; with Sunday Tribune, $42.00 per year.

Entered as second class matter, May 24, 1906, at postoffice at Chicago under the act of March 3, 1879.

GERMAN RAIDERS BLAST BRITAIN'S NEW NAVAL BASE

Strike England in Waves by Day and Night.

BULLETIN.

LONDON, July 5, Friday (AP).—A German bomber was shot down by a British fighter after daylight today, falling in flames into the sea off the southeast coast. The crew of four was captured.

(Map on back page.)

LONDON, July 5, Friday (AP).—German bombers attacked Great Britain's big new naval base of Portland in a daylight raid yesterday, destroying a naval auxiliary vessel, a tug, and a lighter, then swept back overnight to renew the pounding of England from the air.

A few persons were reported injured at the naval base and about 20 casualties, none serious, were caused by bomb-shattered glass in northeast England.

Britain's defense planes swarmed up to drive off waves of at least 20 bombers which smashed at shipping and buildings at the naval base. One German plane was reported shot down there and another damaged.

Invading Planes Shot Down.

The overnight raids started as soon as it was dark. Antiaircraft guns blazed at the raiders over the northeast coast. Heavy explosive bombs were dropped. The government announced in a communique that "reports so far indicate that damage was very slight."

The air ministry reported British fighter planes shot down a heavy German bomber and a fast fighting plane and seriously damaged another fighter over the south coast.

British fighters chased the bomber in a hide-and-seek pursuit thru the clouds until machine gun bursts sent it crashing in flames into the treetops. Two of the bomber crew were killed.

Hurricane planes patrolling the southeats coast attacked six Messerschmitt 109 fighters. Then nine more Messerschmitt 109s, hovering above, joined the battle. In a dogfight a Hurricane pilot shot one German fighter into the sea and severely damaged a second Messerschmitt.

Incendiary Bombs Dropped.

The Portland assault was the most daring of the daily sorties in the preliminaries of the battle of Britain.

Incendiary bombs were dropped on a building in a southeast coast town, but air raid precaution workers prevented fires from spreading.

The score or more of bombers which assailed Portland harbor in waves of three were retaliating perhaps for raids by the British yesterday and last night on German communications, oil plants, transport, depots, and airports in Germany, the Netherlands, Belgium, and northwest France.

Destroy 40 German Planes.

Hundreds of residents of Portland ignored alarms to watch the German assault on the island naval base which Britain built to guard against an enemy thrust into the English channel from the west.

The air ministry, announcing widespread raids on Germany and the German occupied Low Countries and France, said the royal air force had destroyed 40 German planes from June 23 to July 4, inclusive, as against 30 British planes "lost by enemy action."

This declaration came in reply to a German communique saying the score was 75 to 12 in favor of Germany.

Royal air force operations yesterday included attacks on airdromes at Evere in Belgium, Ypenburg and Dekooy in the Netherlands, Aachen in Germany and Merville in northwest France, all possible bases for aerial invasion of England.

Troop-carrying planes and other aircraft on the ground were set afire at Evere and Ypenburg, the air ministry communique said. One plane is missing from the night operations.

Rail Junctions Attacked.

A later communique said squadrons of British planes bombed railway junctions and siding at Neumuenster, south of Kiel, Osnabrueck, Luenen, and Hamburg early this morning.

A direct hit was scored on a group of hangars at the Brussels airdrome which immediately burst into flames, the communique said. Five Junkers bombers and other aircraft were believed hit. British planes also bombed The Hague airport and left three German planes burning, the ministry said.

The air ministry called for civilian pilots to take commissions in the R. A. F. and announced it had reduced the number of hours of required solo flying from 200 to 150.

Hospital Attacked, Say Nazis.

BERLIN, July 4 (AP).—British bombers were declared tonight by DNB, official German news agency, to have attacked a hospital in northwest Germany yesterday, injuring three patients.

The Germans also reported the bombing yesterday of British channel and North sea quays, coastal fortifications, barracks, and arms and plane factories. The targets included an army camp at Aldershot, a plane plant at Reading, and heavy coastal batteries near Newhaven.

15 Killed in Germany.

It also was reported that the British made raids yesterday and last night on several points in northern and western Germany, Holland, and Belgium. Six British planes were destroyed, as against four missing for the Germans, Berlin claimed. Fifteen civilians were reported killed and 20 injured in an attack at Hamburg-Barmbeck, while there was no "noteworthy" damage in the Low Country raids.

C. A. A. Pilots to Fly Planes Home

Fourteen private license pilots at North Western station yesterday en route to Lock Haven, Pa. Front row, left to right: Bill Corwin, Art Rausch, E. Robinson, and L. Giessner. On truck, Ben Deatherage, L. Washer, B. Bouchet, T. L. Helmbolt, Robert Kelly, V. Willcox, C. Pierce, D. Wetzel, S. Dillon, and C. Spencer. [TRIBUNE Photo.]

Get Planes in East

Fourteen private license pilots, trained in Long Beach, Cal., by the Civil Aeronautics authority, passed thru Chicago yesterday on their way to Lock Haven, Pa., where they will take over airplanes to fly back to Long Beach.

BRITAIN ACCEPTS U.S. TYPE OF ARMS TO SPEED UP WAR

Standards Conform to Supplies on Hand.

LONDON, July 4 (AP).—Great Britain acted today to standardize British and United States arms and military equipment and, at the same time, increased orders in its dominions and the United States for munitions ranging from tanks and bombers to ammunition clips.

The ministry of supply said the standardization was ordered to insure that surpluses of American arsenals and arms factories may be quickly thrown into the war against Germany.

The ministry pointed out that if the military forces of Britain and the United States used a common type of arms and equipment, it would insure to both the rapid delivery of essential war supplies without the complexities of requisitioning from countless diverse specifications and avert the danger of delays due to unmatching shipments.

Canada is cast in a major rôle in the program.

Three reasons for the expansion were cited:

1. Munitions are urgently needed to replace those lost in France and Flanders when the British expeditionary force withdrew, and also to equip the new army defending the British Isles against the Germans.

2. With Nazi air raids already peppering Britain, the government has decided that munitions should be produced in countries beyond range of the German air force.

3. The old leisurely policy which was in operation for the first nine months of hostilities, based on a theory that this was to be a three year war, has now been replaced by a policy of urgency.

Goering Invites Paris Opera Ballet to Berlin

PARIS, July 2 [Delayed via Berlin] (AP).—Serge Lifar, director of the Paris opera ballet, said Field Marshal Hermann Wilhelm Goering visited him yesterday and invited him to stage a production in Berlin. The marshal appeared at Lifar's office, where he is preparing to revive the ballet. Lifar said he told Goering he could make no plans for trips until the company has been reorganized.

TELLS HOW LINER SANK WITH DECKS A 'SEA OF FACES'

Liferafts and Men Pulled Down by Suction.

Nazis Investigate

BERLIN, July 4.—German authorities today were investigating the case of the Arandora Star, sunk by a German submarine. At the time of the sinking, it was stated, it was not known that the vessel was transporting German and Italian war prisoners. It is questionable, some circles said, whether it is permissible under international law to transport war prisoners on armed merchant vessels, which are legal prey. It remains for legal experts to decide, it was stated, whether a ship transporting war prisoners should not bear some marking—such as the Red Cross—making it immune to attack.

LONDON, July 4.—The first survivor of the torpedoed British prison ship Arandora Star to reach London today said the decks of the liner "were a sea of faces as she went down. A cloud of steam rose 100 feet into the air, and the suction dragged lifeboats and men down with her."

The survivor was Martin Verinder, 18 year old steward, who was among the 1,000 odd landed yesterday at a port in western Scotland.

Their arrival left unaccounted for some 1,000 more of the 2,000 who were aboard—1,500 Germans and Italians being taken to Canada for internment and 500 members of the crew and British soldier guards.

A torpedo launched by a German submarine ripped open the 15,501 ton liner off the west coast of Ireland Tuesday morning and sen the prisoners into a panic.

800 Germans and Italians.

At least 800 Germans and Italians who fought to reach the lifeboats were believed to have lost their lives in the greatest passenger ship disaster since the Lusitania sank on May 7, 1915, with the loss of 1,198 lives.

Two American seamen were disclosed to have been among the survivors.

Verinder, the young steward, said the last he saw of Capt. E. W. Moulton "was when he coolly asked a man to fetch him a glass of water.

"The bridge was protected by barbed wire, and I knew as I saw him standing there that the captain would never get away."

Verinder said the prisoners "were frightful. If they had not panicked so completely, many more men, particularly Englishmen, would have escaped."

Every Man for Himself.

"As they rushed to the lifeboats with the idea of every man for himself," he related, "the soldiers and crew had to threaten them. I even saw one German sailor, who seemed to have a lot more sense than the rest, take a rifle and club his compatriots.

"In the lifeboat the internees were selfish too. When a plane dropped bread and beef, they grabbed it and a few started to wolf it as fast as they could. The soldiers had to seize it from them before it could be shared evenly among us.

"Some of the Italians tried to take large suitcases with them into the lifeboats," the steward said. "They simply did not seem to understand there was room only for the men.

"I saw the ship's doctor, apparently wounded in the leg, stand up and salute the ship and the captain as the vessel turned half over and sank within about two minutes."

Trouble with Austrians.

The steward said the Germans and Austrians among the prisoners began fighting on the first day out, when the Austrians objected to the Germans raising a Nazi flag in the deck space allotted the internees. They had to be separated by guards, he said.

James Frost, another crew member, said 100 survivors in one lifeboat sang "It's a Lovely Day Tomorrow" as they pulled toward a message dropped from a circling plane.

Frost said he "felt sorry for the Italians, whose average age was about 60. They didn't know what to do and many of them hung on to the ship for dear life. Some of them were quite British, having lived in England all their lives."

"There were 36 lifeboats for nearly 2,000 people," he said. "One boat carried away in the explosion, and another, weighed down with hundreds of people trying to get away in it, smashed to pices with the davits rolling down on top of them."

STOPLIGHT BANDIT SEIZES TRUCK.

Police yesterday were seeking a small delivery truck containing $50 worth of drugs and a built-in safe which held $154. A stoplight bandit took the truck at Pershing road and Indiana avenue from William Botarf, who was making a delivery for a drug company.

French Rule Scattered

(Story in adjoining column.)

Map locates the towns where the present French government is functioning.

PREMIER PETAIN SEES BULLITT IN SECRET PARLEY

U. S. Envoy Journeys from Paris for Conference.

BY DAVID DARRAH.
[Chicago Tribune Press Service.]

CLERMONT-FERRAND, France, July 2 [Delayed].—The various departments of the government of Marshal Henri Petain today began to concentrate in Vichy, moving there from Clermont-Ferrand and other nearby towns where they operated for a few days.

The senate and chamber of deputies already are installed in Vichy, a town which, before the war, had about 18,000 inhabitants. It is in south central France, about 32 miles northeast of Clermont-Ferrand.

Premier Petain, erect and sturdy, spent the day at his desk in Vichy. Former allied commander-in-chief, Gen. Maxime Weygand, also went thru a busy day at his quarters there. They keep themselves from the crowds and are not seen often.

Meanwhile, over hot, dusty roads and the mangled bridges which lie between Paris and this area, came American Ambassador William C. Bullitt. He made his presence known after a mysterious conference with Premier Petain this afternoon. There was no announcement as to what the conference was about.

Communication between France and the outside world is very bad. This correspondent has been able to send out cable dispatches only by devious means and with difficulty.

The French government still is coping with the problem of what to do with 3,000,000 demobilized soldiers and the 10,000,000 refugees.

Residents fight for places in the restaurants and for hotel rooms, or

In occupied France the Germans have preempted all gasoline supplies.

America Moving Ever Closer to a Crisis in the Far East

Washington, D. C., July 4 (AP).—Japan's three year old war on China, now developed into a claim for domination of all east Asia, brought the United States closer tonight to a momentous decision on whether to try to maintain its traditional policy in the far east or make up its (rel with Tokio.

Disturbed by German successes in Europe and potential threats to the New World, administration leade.s watched with growing concern Japan's moves to squeeze foreign interests out of the Orient.

They remained silent on a Japanese naval spokesman's assertion today that abandonment by the United States of "unwarrantable interference with and obstruction of" Japan's policies on the far eastern continent was needed to relieve concern there over American-Japanese relations.

U. S. Attitude Unchanged.

Despite fears about the safety of the western hemisphere, United States policy toward the far east remained unaltered by any official declarations or even indications.

That policy, as enunciated in a note to Japan two and a half years ago under world conditions much less critical than today, was:

A refusal to recognize Japan's right "to prescribe what shall be the terms and conditions of a 'new order' in areas not under its sovereignty and to constitute itself the repository of authority and the agent of destiny in regard thereto."

But how long it can be maintained under new conditions depended on many factors, chief of which was the ability of Britain to repel invasion and keep its powerful fleet. With that fleet in German-Italian hands, withdrawal of the United States fleet from the Pacific might become necessary, giving Japan a free hand to force control over east Asia.

A Progressive Waiting Game.

Thus Japan appeared to be waiting, like the United States, on European developments before going "all out" on enforcement of the new "Asiatic Monroe doctrine," but meanwhile moving step by step toward the day when perhaps it could be done without serious risks.

British and French reverses in Europe nevertheless gave Japan the opportunity to speed up the war on China, which began three years ago next Sunday.

These moves now center on cutting off vital supply lines to Generalissimo Chiang Kai-shek. France's capitulation enabled Japan to strike at one of these principal supply routes—that thru French Indo-China. Next came pressure on Britain to close the road from Burma. Britain was reported resisting this.

DELAY EXECUTION OF I. R. A. LEADER REPORTED DEAD

DUBLIN, Ireland, July 4 (AP).—It was announced officially tonight that the execution of Tomas McCurtain, 22 year old son of a former lord mayor of Cork, has been postponed until July 13. McCurtain, originally scheduled to be hanged tomorrow for the murder of a detective, was denied a conditional writ of habeas corpus by the Dublin high court today. Another appeal was taken on McCurtain's behalf to the Supreme court, sitting tomorrow.

Dispatches which reported that McCurtain was hanged yesterday were erroneous. He was sentenced for slaying Detective John Roche at Cork, Jan. 4. He pleaded self defense.

A petition circulated by the outlawed Irish Republican army in Belfast, of which McCurtain was Cork commandant, said: "If De Valera [Prime Minister Eamon De Valera of Ireland] carries this treachery so far as to authorize the murder of this Republican soldier [McCurtain], he will have cause to regret it in a very short time."

GAS VICTIM IN HOSPITAL.

Mrs. Nick Molitros, 34 years old, was taken to Roseland Community hospital in serious condition yesterday after she inhaled gas in her home at 301 West 109th street. She told police she had been despondent over separation from her husband.

THE STORE FOR MEN
MARSHALL FIELD & COMPANY
Washington and Wabash Store Hours: 9 a.m. to 5:30 p.m.
Following our usual Summer custom, our stores will close at 1 p.m. on Saturdays from July 6 through August 24

Special Selling

A noteworthy group
MEN'S INITIALED HANDKERCHIEFS
at a remarkably low price for such splendid quality
6 FOR $1.35
★ Fine imported Irish linen ★ Hand-embroidered initials ★ Hand-rolled edges ★ Full size
An unusual value that merits your immediate action.
First Floor
Also Evanston and Oak Park
If you can't come in the store, write or phone our Personal Shopping Service, STAte 1000.
THE STORE FOR MEN

OUR SEMI-ANNUAL FLORSHEIM SHOE Sale Opens Today!

Here, in one collection, are the city's outstanding values!
Here America's favorite daytime shoes . . . Florsheims . . . are drastically reduced. Our policy is to reduce Florsheim Shoes twice a year . . . for a short time only . . . and to change nothing at all but the price! Don't miss these bargains! . . .

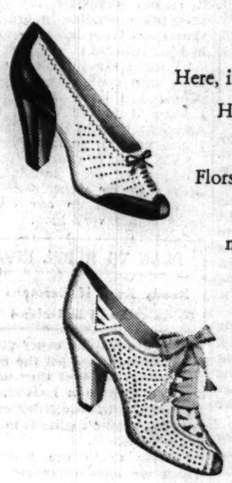

$7.95 AND $8.95

• Smartly designed Flormaid Shoes, $4.95 and $5.95
• Complete line of matching bags, 20% discount
• 3- and 4-thread Hosiery, 69c—3 pairs for $2.00

Florsheim SHOE SALON for WOMEN
Southeast Corner WASHINGTON & WABASH
(Pittsfield Building)

SALE! Regular $5.95

VACATION CHARMERS

ON SALE STARTING TODAY AT $3.95

So hard to find (so thrilling when you do!) . . . these simple little dresses with an expensive look, an inexpensive price! Grand fun, too, to take the $2 you save and spend it for trifles! Because they're rayon crepes and spun rayons, these will vacation well, because they're styled with perfection, they'll go through Summer smartly, too. See sketches. Sizes 12 to 20. $3.95.

Third Floor Sportswear—Also Oak Park.

THE FAIR

TERRY AND THE PIRATES—EAST IS EAST AND WEST IS WEST

AH, HU SHEE, WE MEET AGAIN — WILL YOU TELL THE BLONDE TERROR HER FAVORITE BEACHCOMBER IS CLUTTERING UP THE FURNITURE?
OF COURSE, MR. RYAN!
MISS SHERMAN SAYS SHE HASTENS —ON WINGS OF ANTICIPATION!
REALLY—? SURE THAT ISN'T A SLIGHTLY CHINESEY VERSION OF HER ANSWER?
WHY, MR. RYAN, I DON'T KNOW WHAT YOU MEAN...
I MEAN THAT RAVEN IS SMART TO GET A SECRETARY WHO CAN TRANSCRIBE HER ACID REMARKS INTO EARLY MING POETRY!
OH, MR. RYAN, YOU ARE TOO KIND —
DO YOU HAVE TIME TO SAY HELLO TO AN OLD FRIEND, BEFORE YOU START MAKING A LIAR OUT OF KIPLING?
MILTON CANIFF

RUMANIA NAMES PRO-NAZI REGIME TO COURT BERLIN

New Demands Reported Made by Moscow.

BUCHAREST, July 4 (AP).—Amid unconfirmed reports of new Russian demands—this time for control of strategic frontier bridges along the Prut and Danube rivers forming the new soviet-Rumanian border—Rumania today installed a new nationalistic, pro-Nazi, anti-Semitic government which was regarded as King Carol's supreme bid for German support.

Premier Ion Gigurtu.

Carol included the German minister Fabricius in his conferences with political leaders and then announced a new cabinet headed by Ion Gigurtu, who is a personal friend and a frequent guest of Field Marshal Goering of Germany.

Iron Guardists Included.

There were many signs of Carol's eagerness for German support. The chief among them were these:

1. The new cabinet includes 10 former members of the pro-Nazi Iron Guard and 5 members—including Gigurtu—of the former anti-Semitic government of ex-Premier Goga.

2. Hans Otto Roth, leader of the Transylvanian Germans, was named minister of minorities in the new cabinet. He is known as anti-Hungarian, and foreign diplomats here surmise he was picked to strengthen Carol's bid for German support against Hungarian claims on Transylvania.

3. British oil men, deemed likely to destroy British owned Rumanian wells rather than see the oil go to Germany, were ordered to leave the country within 24 hours. The British legation intervened, getting a suspension of the order to permit those involved to arrange their affairs.

Change Made Abruptly.

The change of government was abrupt. Premier George Tatarescu's pro-ally cabinet resigned this morning, and by midafternoon the new cabinet had been sworn in.

The new cabinet announced after its first meeting that "the foreign policy of this government is an honest adaptation to the system created by the Rome-Berlin axis."

"We do this not only as an expression of realistic policy, but also as the logical consequence of the political and biological principles of members of this cabinet, who are true representatives of the people's feelings," the statement said.

There were reports that Jews already were fleeing lightly policed provinces, where anti-Semitic riots continued.

Puts Generals in Cabinet.

In authorizing the sweeping political change—as a result of which his own position may suffer—King Carol appeared to have hesitated at nothing which might help him preserve the present boundaries of Rumania.

Carol, however, seemed to be taking some precautions against letting power slip too far away from his grasp. Foreign diplomats noted that among the new cabinet members were four generals and one admiral, all reputed to be close friends of the king, and the new vice premier, Gen. Ion Mihail, was chief of the monarch's military household.

Gigurtu, one of the richest men in Rumania, emerged as the outstanding political figure, heading both the cabinet and the totalitarian party.

All levers influencing public opinion now are in the hands of Iron Guardists, with the Iron Guard's chief, Horia Sima, functioning as minister of culture and art.

Hungary Is Displeased.

BUDAPEST, July 5, Friday (AP).—Informed quarters said today the Hungarian government is displeased with the appointment of Hans Otto Roth, a German, as minister of minorities in the new Rumanian cabinet of Premier Ion Gigurtu. Roth's appointment was regarded as an effort to win German support against the Hungarian demand for Transylvania.

Bulgaria Gets Assurances.

SOFIA, Bulgaria, July 4 (AP).—Official circles reported today that Bulgaria has received assurances from Germany and Italy that her claims for annexing Dobruja from Rumania would be supported in a future peace settlement. Bulgaria, it was said, asked Moscow, Berlin, and Rome to state their attitude on the Dobruja question. A reply from Russia still is awaited.

King Carol was described in diplomatic dispatches from Bucharest tonight as nervously confiding to his intimates his uncertainty over abdicating in favor of his son, 18-year-old Prince Michael.

United Defense for Americas Urged by Daniels in Speech

MEXICO CITY, Mexico, July 4 (AP).—United States Ambassador Josephus Daniels declared today that all the Americas should stand solidly with the United States in defense of the Monroe Doctrine against any aggression from abroad.

Josephus Daniels.

Speaking at a July 4 embassy reception, he urged Mexico and the other American republics to pledge themselves to preservation of democracy.

"Independence day," he said, "has a greater significance this year than ever before, for today war and tyranny have overwhelmed many foreign nations. Disloyal elements without our borders undermine national unity; antidemocratic forces seek to abrogate civil, political, and economic liberties; dictatorships abroad and traitors at home assail the very ideals of freedom and equality on which this nation was founded.

Bright Spots for Democracy.

"The shadow of war falls with apprehension as we celebrate on this national holiday. There are, however, some bright spots on the dark horizon for those of us who cherish the brand of democracy set fourth in the declaration."

The ambassador listed as encouraging signs the awakening of the people to the needs for preparedness and the determination to unite the forces of the western hemisphere.

President Cardenas sent the ambassador a brief message felicitating the United States on the anniversary.

American flags flew from legations and embassies.

Toasts Given in Paris.

PARIS, July 4 (AP)—[Via Berlin]—Two hundred Americans in Paris observed Independence day with a luncheon party at the Hotel Bristol. Those who toasted their independence with champagne cocktails included members of the U. S. embassy and American hospital staffs, war service volunteers, and newspaper correspondents.

300 Celebrate in Rome.

ROME, Italy, July 4.—More than 300 Americans today celebrated July Fourth at a party given by the United States ambassador, William Phillips, in the gardens of the Villa Taverna, the embassy residence. Most Americans in Rome attended. There was no dancing. There were no fireworks.

Japan Sends Greetings.

TOKIO, Japan, July 4 (AP).—Emperor Hirohito cabled an Indepedence day greeting to President Roosevelt today.

Brazilians Hear Caffery.

RIO DE JANEIRO, Brazil, July 4.—Ambassador Jefferson Caffery, addressing a vast throng of Americans and Brazilians at the Gavea Golf Country club today, said "on July 4, 1940, liberty is fighting for its life in the new world, its citadel. We will not fail our trust."

Tribute Paid to Rowan.

HAVANA, Cuba, July 4.—Independence day was celebrated here by both Americans and Cubans. A plaque honoring Col. Andrew Summers Rowan, bearer of the "message to Garcia," was revealed at Cerca del Lemuvre.

Parade in Puerto Rico.

SAN JUAN, Puerto Rico, July 4.—An estimated 100,000 joined in today's Independence day celebration. A military parade passed the capitol in a two hour review.

CITIZENS SWAMP MEXICO CITY WITH VOTE PROTESTS

Investigation Ordered as Election Nears.

BY WAYNE THOMIS.
[Chicago Tribune Press Service.]

MEXICO CITY, July 4.—The ministry of the interior, which has charge of Sunday's presidential election, today began to receive thousands of protests from citizens all over Mexico. They reported either that voting credentials had been denied them, or that local election officials had issued faulty credentials that may prevent them from voting.

Minister of the Interior Igancio Garcia Tellez said reports had been so widespread that he had directed that an immediate investigation be made to determine their basis. A normal number of mistakes was to be expected, he said, but he added that there might be some truth to charges made by followers of Gen. Juan Andreu Almazan, Conservative candidate, that discriminations have been made against them.

Opponents Protest Also.

Tellez declared, however, that the protests came not only from Almazanistas. They also were received from voters who favor Gen. Manuel Avila Camacho, the candidate of the communistic PRM [Mexican Revolutionary party]. This party controls the present administration and is the country's reigning political power. Besides Almazan and Camacho, other candidates in the race are Gen. Rafael Sanchez Tapia, and a last minute entrant, Ramon de la Paz, Lower California druggist.

In Mexico City this afternoon a committee of workers for Almazan published the charge that 99 per cent of their supporters in the federal district around Mexico City [similar to the District of Columbia] were not receiving voting credentials.

At the same time, the committee declared that Camacho supporters and PRM members were receiving their credentials in proper order. Employés of the national health department added to the uproar by addressing a protest direct to President Lazaro Cardenas, who says he is strictly neutral in the campaign.

Object to Polling Places.

The employés charged that the head of their department, a member of the PRM, is trying to force them to vote for Camacho on pain of dismissal from their jobs. Independent citizens' group protested that many polling places in Mexico City had been placed in the headquarters of various branches of the radical CTM [Mexican Workers confederation] unions.

With grim humor some newspapers printed flippant accounts of some of the election difficulties. The Sombre Libre [Free Men] published this story:

"Three brothers, Antonio, Agustine, and Enrico Caso, applied for credentials as voters. The credentials came in the names of Antonio Campos, Antonio Jaso, and Antonio Cano. Reader, you must decide whether this reveals administrative ineptitude, imposition, malice, or cleverness."

The Excelsior put on page 1 the report of an encounter among two pairs of Camacho supporters, each of which had mistaken the other for Almazanistas. Two Camacho adherents had pasted up posters which referred to Almazan as "Fuehrer Juan Andreu Almazan." When two other Camacho supporters passed and saw Almazan's name they immediately started a fist fight.

Four Seized by Police.

Police took the four men, covered with bruises and paste, to a police station. When it was discovered that all were on the same side they were released.

Not all the stories are amusing, however. Several papers have charged that CTM and PRM officials purchased large quantities of bricks, ordered 6,000 rubber incased steel clubs, and 10,000 wooden clubs for distribution on election day.

Preparations for keeping order, including mobilization of the armed forces, were started on Wednesday and continued today. The war department ordered that 3,000 students in military schools be placed under orders of zone commanders for emergency duty on Sunday. Five thousand troops are concentrated in Mexico City proper. Engineers are setting up a portable radio network.

FORECASTS 21 POWER MONROE DOCTRINE TO PROTECT AMERICAS

HAVANA, Cuba, July 4 (AP).—Secretary of State Miguel Angel Campa expressed belief today that the Havana conference, starting July 20, will take steps to create a 21 power mandate to protect all European possessions in the western hemisphere by broadening the Monroe Doctrine into a unified doctrine of all the nations of America.

Campa will be president of the conference. He predicted adoption of a military pact under which all the nations of America will work against invasion.

He explained, however, that since the Havana conference is purely a diplomatic meeting it could only draw up the pact and refer it to the various governments. If approved, a military commission would be created to formulate a continental defense plan.

Argentina, Chile, Brazil, and Uruguay will lend the fullest coöperation, Campa said.

The Pan-American union will meet in Washington, D. C., tomorrow to study the conference agenda.

IGNORING EUROPEAN EVENTS IS SUICIDAL, SAYRE WARNS U. S.

New York, July 4.—[Special.]—While emphasizing that the United States is the most powerful nation in the world, Francis B. Sayre, United States high commissioner in the Philippine islands, warned tonight that western civilization is seriously endangered by the "primitive and utterly barbaric philosophy of force" dominating Europe, and for the United States "to ignore the happenings in Europe is suicide."

Commissioner Sayre voiced the warning in an Independence day broadcast from Manila. He said:

"Humanity can not go forward, civilization can not advance except as the philosophy of force is replaced by that of human brotherhood, for these two never can be reconciled. The world is not large enough for both."

Sayre said the United States was profoundly concerned with European developments because it was a test between the philosophy of force and a philosophy presuming that the world should be safe for peace loving peoples.

The United States must send money and supplies to England, he urged, "helping to the utmost, short of sending troops and entering the war." He described the United States as holding the fate of western civilization.

You can nibble off *all* the rough spots . . . you can put one on your tongue and decide you'll *never* bite it . . . you can plop one into Sis's mouth and listen to a *symphony* . . . plop one in Sonny's and watch a primal man . . . decide not to eat one for five minutes and watch yourself get mad. It's FUN to eat Mrs. Snyder's.

WHIPPED CREAM NUT PUDDINGS, famed for their luscious rum-flavored chocolate fudge centers, rolled in crisp chopped pecans! 39c per pound

MRS. SNYDER'S CANDIES
Out of towners send orders to 119 N. Wabash
CHICAGO

Subscribe for the Tribune

JAPANESE SEEK A PACT TO END CHINA CONFLICT

SHANGHAI, China, July 4 (AP).—Negotiations to "readjust relations between Japan and China" will start tomorrow between the Japanese-sponsored Nanking régime and Japan's special envoy, former Premier Gen. Nobuyuki Abe.

This announcement today was widely interpreted as meaning that Japan is attempting to negotiate a peace treaty, with the Japanese supported Nanking puppet régime playing the rôle of "national government of China."

Such a pact, it was said, would enable the invaders to declare that the Sino-Japanese "incident" is closed.

Chungking Bombed 4 Hours.

CHUNGKING, China, July 4 (AP).—The National university was badly damaged today in a four hour Japanese air raid.

FRENCH LET JAPS CUT CHIANG LINK WITH INDO-CHINA

HONGKONG, July 4 (AP).—Japanese officers established control stations today at five key points along highways and railroads connecting French Indo-China and China proper.

The action closed Chinese Generalissimo Chiang Kai-shek's only year round supply route and signalized Japan's first bloodless success in extending her influence to Asian spheres hitherto dominated by Europeans.

Gen. Issaku Nishira, chief of the inspectorate setup, expressed gratification over the coöperative and conciliatory attitude of the French.

Steel Worker Drowns; Girl Companion Rescued

Sylvester Sakowicz, 26 years old, 4124 Grand boulevard, East Chicago, was drowned yesterday in Paw Paw lake, near Watervliet, Mich. Sakowicz, an employé of the Inland Steel company, was boating with Miss Jean Strijewski, 5101 West 32d street, Cicero. The craft overturned as they attempted to change seats. Miss Strijewski clung to the gunwhale and was rescued by James Anglos and Louis Jacobson of Chicago, who were fishing nearby.

MANDEL MANDEL MANDEL

Pucker-Top Dress with Turban
Special at $2

For golf, rumble-seat driving, picnicking! Washable—won't stretch or sag! Lastex knit jacket, six-gore skirt, and wind-your-own turban in dusty coral, aqua, wheat gold, blossom blue, neutral. 12 to 20.

Phone State 1500
Sports Shop—Third—Wabash
MANDEL BROTHERS

THE STORE FOR MEN
MARSHALL FIELD & COMPANY
Washington and Wabash Store Hours: 9 a.m. to 5:30 p.m.
Following our usual Summer custom, our stores will close at 1 p.m. on Saturdays from July 6 through August 24

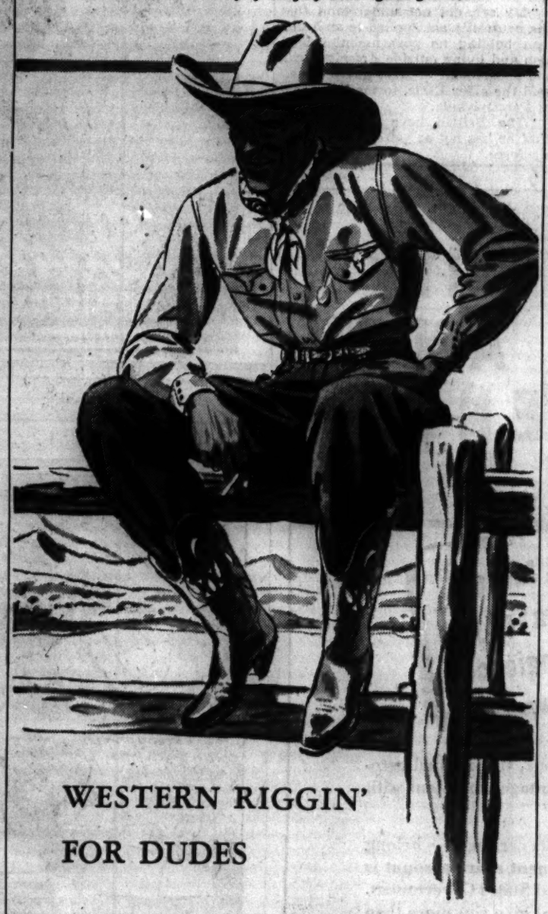

WESTERN RIGGIN' FOR DUDES

If you're planning to spend your vacation in the great open spaces of the cow country—come to The Store for Men and be properly outfitted for the fun ahead of you. We've got the authentic Western ranch outfits that will make you right at home on the range. Better come in today, pardner, and get set!

Ten-gallon hats, $5 and $10
Colorful neckerchiefs, keep out dust, 75c and $1.50
Smart steer's-head neckerchief rings, 50c and up
Rodeo shirts, authentic design, $3.50 and up
Good-looking embossed cowhide belts, $1 to $35 — First Floor
Suede frontier vests, $5
Authentic levis (riding pants to you), $2.75
Frontier pants, suede trim, $17.50. Others, $10.95
Rugged cowboy boots with fancy stitching, $10
Imported Turkish capeskin jackets, $15 and $20 — Fifth Floor

THE STORE FOR MEN

Don'wanna go home?

All right, don't. From midnight to 4 a. m. things are at their liveliest at Ricketts Restaurant. Enjoy good food, good drinks and good fellowship.

Tenderloin STEAK SANDWICH With Grilled Mushroom and French Fried Potatoes.

RICKETTS
That POPULAR Restaurant
at the Watertower
103 East CHICAGO

Starting Today!

*Extra Value SALE
FLORSHEIM SHOES

*Today's High Quality at Last Winter's Low Price!

MOST STYLES $7.95 and $8.95

In the face of rising costs, Florsheim Shoes today at *regular* prices are bargains you can't afford to miss...at last winter's *sale* prices they're the greatest values in our 48 year history! Now is the time to stock up...because Florsheim prices may never be so low again!

EVERY STYLE AND EVERY SIZE INCLUDED

Florsheim SHOE SHOPS

1 N. La Salle Street — N. E. Corner of Madison St.
12 N. Dearborn Street — Open Evenings for Your Convenience
116 S. Wabash Avenue — In the Palmer House
32 East Jackson Blvd., N. W. Corner of Wabash Ave.
There's a Florsheim Dealer in Your Neighborhood

OWN TOOLS BACK FIREMEN'S FAITH AT THRILL SHOW

They Rely on Department Shops for Safety.

BY WILLIAM MOORE.

Mighty aerial trucks will hurl their ladders seven stories into the air at the third annual Chicago Police and Fire Thrill show in Soldiers' field July 14. And firemen will scale their dizzy heights, confident that those ladders will not fail them.

Water towers built to protect Chicago's skyscrapers will throw their streams of water upon a blazing building at the precise level and at the exact instant that the firemen choose.

Trust Men in Shops.

Chicago's firemen have utter confidence in the mechanical equipment upon which their lives so many times depend. They have that confidence because of the eternal vigilance of the men who serve them in the fire department shops, the least known division of the fire department.

The directing genius of those shops, situated at 3100 South Sacramento avenue, is James M. Gleason, automotive engineer in charge of the department's maintenance and equipment. He designs and builds most of the equipment used by the department, in coöperation with Commissioner Michael J. Corrigan and Anthony J. Mullaney, first deputy chief fire marshal.

The department buys the actual motor trucks it uses and the tires upon which they run. But the Corrigan-Mullaney-Gleason triumvirate designs the trucks, which are built to their specifications. Little else that the fire department needs, except hose, is bought. Gleason and his men make almost everything else.

Make Their Own Sirens.

Fire bells? They make them. Sirens? They make them. Nozzles? Gleason and his men make them of every size and model. They're particularly proud of their own invention, a nozzle which turns water into an extremely dense fog. Flames turn that fog into steam, and the steam smothers the flames.

City officials call Gleason the junk man. He takes the old copper down spouts when the city hall gets new ones. He begs the metal filings and scrapings he finds in the construction department and asks for discarded water meters.

Then he melts the old metal and sets to work in his foundry. Suction baskets for straining water pumped from the river, connections for turret nozzles, everything that can be made from metal, are the results.

Carpenters Build Ladders.

Gleason says it's extravagance to buy ladders with new trucks. His carpenters make the ladders. When long ladders are broken, they make them into short ones.

Wrecked trucks are no problem to Gleason. His mechanics and machinists make new trucks of them. Some of the motor trucks now in use were originally horse drawn vehicles bought in 1904. Gleason, who never believes in wasting anything, did a little remodeling and dropped a motor in.

The blacksmiths and the men at the lathes can make anything the department may require. The shops make their own springs. Even the tables from which the firemen eat at their stations are made in the shops. The splints the ambulances carry and the life nets are, too.

Special Belts for Special Jobs.

Firemen at the thrill show will climb the front of a six story building with pompier ladders, which look something like a fish's backbone and hook over window casings. For this they need strong belts to which the ladders can be securely hooked.

Those belts, too, are made in the shops. The leather worker who makes them produces many strange things for the firemen. One is a belt to which weights are attached so that the man who is wearing it can go deep into the water to rescue victims from a submerged car.

The show is sponsored by the Chicago police and fire departments and the Chicago Park district, in coöperation with THE CHICAGO TRIBUNE.

Behind Firefighters

(Story in adjoining column.)

James M. Gleason, engineer in charge of fire department's maintenance and equipment, holding one of the nozzles made in his shops.

George Pelinka in the leather shop with belts used to fasten pompier ladders to the firemen.

[TRIBUNE Photo.]

Frank Kuhn (left) and Horton Brady in the department's foundry, where many metal articles for firefighting are made.

BARRETT SOUNDS WARNING AGAINST INTERVENTIONISM

Poplar Grove, Ill., July 4 [Special].—"The brilliance of the American flag must not be dimmed by the banner of internationalism!" said George F. Barrett here today in his first address as Republican candidate for attorney general.

In reminding an Independence day audience of America's struggle to be freed from old world tyranny, Barrett said:

"We must not forget the struggle our fathers made to free themselves and their children from European domination. Nor must we forget that any one who now claims we should return to the old world for our first line of defense is thereby scrapping the very document we cherish so highly.

"The Declaration of Independence clearly limits our first line of defense not to the Rhine but to our own shores in the western hemisphere."

BANG IN BRITISH JULY 4 SUPPLIED BY AIR RAIDERS

[Chicago Tribune Press Service.]

LONDON, July 4.—The British government today clamped a ban on firecrackers because they may be used to give signals to the enemy. Thus Americans observing Independence day in England had only such fireworks as German bombers supplied.

Private persons henceforth are forbidden to own rockets, shells, Roman candles and colored fires and must surrender them to the police by Friday.

Retail dealers were ordered to get rid of their stocks by July 15, either by handing them over to the police or disposing of them to manufacturers.

All firecrackers surrendered to the police will be destroyed. Manufacturers were not affected by the order.

ILLINOIS PAROLE BOARD FREES 170 FELONS IN JUNE

The state board of pardons and paroles announces that 170 inmates of Illinois penal institutions were freed on parole in June. Of these, 65 were sentenced in Cook county.

Sixty-three of the parolees were held at Stateville, 14 at Joliet, 54 at Pontiac, 35 at Menard, and four in the women's prison at Dwight.

One of those released is Seymour Peller, who was sentenced in 1930 to 20 years' imprisonment for kidnaping. He served nine years 10 months of the sentence.

LATVIA TO ELECT PARLIAMENT, 1ST SINCE '34 PUTSCH

Follows Lithuanian Lead with Politics in Army.

BY DONALD DAY.

[Chicago Tribune Press Service.]

RIGA, Latvia, July 4.—After a six year interval a new parliament will be elected in Latvia under the democratic constitution in force before Dictator President Karlis Ulmanis staged a putsch in 1934. Elections have been decreed for July 14 and 15 and the government has said a new electoral law will be announced within a few days.

The government also decided to follow Lithuania's example and introduce politics into the Latvian army thru establishing a propaganda department in the general staff and having political instructors attached to army units.

Moscow Talks Kept Secret.

Nothing has been officially divulged in Lithuania on the result of the visit of Vice Premier Vincas Kreve-Mickevicious to Moscow during important negotiations with Premier-Foreign Commissar Vyacheslav Molotov. According to reliable information, the negotiations concerned Lithuania's future existence as an autonomous republic within the federation of soviet republics, ruled from Moscow.

Four thousand Jewish workers meeting in Kaunas, the Lithuanian capital, passed a resolution demanding that instruction in the Hebrew language be forbidden in Jewish schools. After welcoming the Red army in Lithuania, the resolution congratulated the soviet for this action, and expressed loyalty to the Lithuanian communist party, the present "national" government, and the new people's army.

Former Economic Policy Hit.

In an article in today's edition of the new Latvian newspaper Cina, which condemns the economic policy of the former government, a communist economist made this statement:

"Reserves of gold and foreign holdings no longer have any value in maintaining the value of money in circulation and, despite this fact, the former Latvian government did not use her available funds abroad to purchase stores of needed raw materials when it was generally known that war was inevitable. If Latvia's gold reserves and foreign holdings can be realized they should be turned over to the soviet government to pay for raw materials which are now being supplied to Latvian industries."

It further was announced that the Latvian economy will be placed on the Russian system and that Moscow's slogan that those who won't work don't eat will be introduced.

$7,940,610 Spent on CCC Accouterments in Year

Washington, D. C., July 4 [Special].—The war department disclosed today in a report to the Civilian Conservation corps that $7,940,610 was spent for clothing and equippage for the CCC enrollees during the 1940 fiscal year ended on June 30. Approximately 500,000 men were enrolees during the year. Expenditures for equippage such as barracks bags, toilet kits, blankets, and similar items totaled $937,390.

Misses Liberty

(Story on page 7.)

Helene Cassidy, who was chosen Miss Liberty last night at the North Evanston Fourth of July fete.

Mary Cook, who was runner-up to Miss Cassidy at the fete.

[TRIBUNE Photos.]

Martha Grawols, third place winner. All three girls received cups.

Father and Son Killed in Grade Crossing Crash

Marinette, Wis., July 4 [Special].—Russell and Walter Jacobs, father and son, were killed near Dunbar today when their car was struck by a Soo Line train.

PRESIDENT TURNS OVER LIBRARY TO U.S. GOVERNMENT

Transfers Title to Tract on Hudson Estate.

BY WALTER TROHAN.

[Chicago Tribune Press Service.]

Hyde Park, N. Y., July 4.—President Roosevelt today formally transferred to the government title to the $250,000 memorial he is building to himself on the grounds of his boyhood home.

The building which will house Mr. Roosevelt's state papers was begun a year ago at a time when it was believed the chief executive planned to retire and supervise the library. Today Mr. Roosevelt is apparently considering a third term attempt against Wendell Willkie, the Republican nominee.

Ceremony Simple One.

The ceremony of the deeding of the property was simple. Only a few friends witnessed the turning over of the key of the library to Dr. R. D. W. Connor, national archivist, who accepted the structure on the part of the people of the United States.

The key was given to Frank Walker, treasurer of the library committee, who in turn passed it to Dr. Connor. In making the gift the President said that 32 cases of books have been packed for the library and that he expects his papers as governor of New York will arrive from Albany next week.

"This is a very happy day for me," he said. "To see this building go up during the last year and to see it completed means that I have got to get very busy in sending material to fill its shelve."

President's Mother Present.

Among those present at the ceremony were Mrs. Sara Delano Roosevelt, the President's mother; his wife, Mrs. Eleanor Roosevelt; Basil O'Connor, the President's law partner, who is president of the library corporation; James Roosevelt, the President's oldest son; Frederic Delano, the President's uncle and chairman of the National Resources Planning board, and the Rev. Frank R. Wilson, pastor of St. James' Episcopal church, in which Mr. Roosevelt was baptized and of which he is senior warden.

The library stands on a 16 acre plot of ground about 200 yards from the door of the house in which Mr. Roosevelt was born. It is a one and one-half story structure built of Duchess county field stone.

Young Earle's Enlistment as British Flyer Barred

SOFIA, Bulgaria, July 4 (AP).—George H. Earle III., son of the American minister to Bulgaria, has been prevented from joining the British royal air force by the American neutrality act and will try to reach home to enlist in the American air force, his father said today.

"My son did not understand that the neutrality act applied to an American holding no governmental position and living outside America until the department of state advised me," said the elder Earle, former governor of Pennsylvania.

"The British have informed me that he has not as yet enlisted in the air force."

Leaves for Camp

[TRIBUNE Photo.]

Jerome Torres, age 13, one of boys from west side settlement house waiting to leave on camping trip.

A party of 24 boys from two west side settlement houses, packing baseball bats, fishing poles, and blanket rolls, set out yesterday by bus from the Bethlehem Community center at 1853 South Loomis street, for four days of camping on the Zinser farms near Lake Delavan, Wis. All but Jerome Torres were from 15 to 17 years old. Jerome, who is 13, went along as mascot. Theirs will be the first of the Camps Adventure, promoted by the Chicago Outdoor league.

The Bethlehem party, with Lawrence Meltesen as director, took a tent, but the Chase house contingent, with Walter Papciak in charge, expected to sleep in the open.

Dies Will Address Legion Post's Americanism Rally

Representative Martin Dies [D., Tex.] will address an Americanism rally, sponsored by Lincoln Park post, 481, of the American Legion, in Lincoln Turner hall, 1005 Diversey parkway, the night of July 14, it was announced yesterday by Thomas McManus, post commander. McManus described the rally as "anti-German-American bund, anti-Fascist, anticommunist, and antififth column."

CITIZEN SOLDIER CAMP OPENS AT SHERIDAN TODAY

1,980 Gather for 30 Days of Army Life.

The Citizens Military Training camp at Fort Sheridan will open today with the arrival of 1,680 young men from Illinois, Wisconsin, and Michigan for a 30 day training period. The civilian soldiers, ranging in age from 17 to 24, will be given uniforms and assigned to infantry and cavalry companies of 200 each.

Col. John B. Johnson.

The number of those in the camps will be increased to 1,980 tomorrow by 300 business and professional men enlisted under the new volunteer training program which allows men between 25 and 50 years of age to attend the citizen camps.

The younger soldiers will be assembled tomorrow morning for the oath of allegiance and will participate in their first parade after this ceremony. Those who have not attended a camp previously will be enrolled in the basic course, second year soldiers in the red course, third year in the white course, and fourth year cadets in the blue course.

Commissioned on Graduation.

On completion of the blue course the C. M. T. C. graduates are commissioned as second lieutenants by passing correspondence courses provided by the army.

"While these young men will receive military training," Col. John B. Johnson, commandant of summer camps, said yesterday, "it is not the primary purpose of the C. M. T. C. to make soldiers.

"These camps strive to develop the qualities of leadership; the virtues of fair play, self-reliance, self-respect, respect for the rights of others, patriotism, and good citizenship."

Col. Johnson said the business men will be taught the essentials of military training with attention to physical condition. The training schedule calls for close order drill, firing on the rifle range, calisthenics, defense against chemical warfare, demonstrations of mechanized equipment, and other subjects.

Father-Son Combinations.

Several father and son combinations will be training together at the two camps in Fort Sheridan. Among these are Howard E. Parliament, head of a sales promotion company, and his son, Howard Jr., and Fred O. Goetz, accountant, and his son, Fred Jr.

Others to attend the business men's camp are Federal Judge Philip L. Sullivan; Fred Kramer, president of the Metropolitan Housing council and the Chicago Mortgage Bankers' association; Lyman Barr, broker; Charles Z. Henkle, second vice president, Continental Illinois National Bank and Trust company; Phillips Holmes, co-star with Elissa Landi of the new WGN dramatic series, "Wings for America"; Frank B. Gilmer, attorney, and Alexander Kirk, broker.

QUAKER GROUP BLASTS FORCED TRAINING IN ARMY AS UN-AMERICAN

Richmond, Ind., July 4 (AP).—Compulsory military training in peacetime was opposed by the Society of Friends [Quakers] today as being a radical departure from American principles of freedom and democracy.

Two hundred representatives of 12 yearly meetings on the American continent, called together by the American Friends Service committee, reaffirmed the Quaker conviction that all war is wrong in a statement which said in part:

"Specifically, we are absolutely opposed to the entrance of our nation into the present European conflict. We encourage our members to unite with their fellow citizens in all honorable and effective ways to prevent this country from becoming involved in the conflict.

"It follows that we are opposed to conscription in war and compulsory military training in time of peace as part and parcel of the war system. We protest against this policy in peacetime and particularly as a radical departure from American principles of freedom and democracy, as an unwarranted infringement of individual liberty and as an unnecessary and dangerous step toward the regimentation of a free people."

I Saw Quality at Fannie May!

★ Recently Mr. R. R. McKNIGHT, of the Esco Engineering Laboratories, visited the Fannie May Kitchens—and this is what he says . . .

"I am a research engineer, and the minute I saw in the Fannie May Kitchens a flavoring that I knew cost five times as much as ordinary, I said to myself—'These folks make a quality product.' Later in my visit, I tasted the candy into which the flavoring was blended, and my first judgment was right—Fannie May Candy is certainly fine quality."

Fannie May
DELICIOUS HOME-MADE CANDIES

Week-end Special 2-lb. PACKED BOX $1.00

We ship everywhere. Mail orders to 220 W. Madison Street, Chicago, Ill.

FOR YOUR JULY SAVINGS AND INVESTMENTS

Bell Savings' Plans of Saving and Investment Offer You Complete Safety, Substantial Income and Every Convenience

With 18,500 members and over $18,500,000 in assets, this mutual association can give you every saving and investment advantage consistent with the most conservative management of its funds.

Remember, every dollar of its assets — every dollar of its earnings — belong to its members. In addition, every savings and investment share account is insured up to $5,000 by an instrumentality of the United States Government. How then could any other form of savings or investment give you more than the members of Bell Savings enjoy?

Bell Savings has grown to be the largest savings and loan association in Illinois. Surely this must be because it offers, through the shares of this association, savings and investment benefits which are possible only through the soundest and most conscientious trusteeship of your money.

You are invited to call, write or telephone. Save by mail if you wish. Accounts opened on or before the tenth of the month earn as of the first

BELL SAVINGS AND LOAN ASSOCIATION
30 NORTH LA SALLE STREET, CHICAGO
Phone FRAnklin 5300
MEMBER FEDERAL HOME LOAN BANK SYSTEM
MEMBER FEDERAL SAVINGS AND LOAN INSURANCE CORPORATION

STATIC

Reprinted from The Tribune's collection of Gaar Williams cartoons

HEY YOU! YOU OUGHTA BE BACK AT TH' HOTEL WORKIN' ON THOSE DRAWINGS THAT HAVE T' BE MAILED HOME TOMORROW!!
DU-DOME
CARTOONIST ENJOYING PARIS
GAAR WILLIAMS PARIS '28

SECOND SERIES! The second series of 25 selected cartoons from Gaar Williams' "Among the Folks in History" collection is now available. Each printed separately on fine paper, suitable for framing, and gathered in an attractive loose leaf portfolio with a foreword by John T. McCutcheon. Price, 25 cents; by mail, 32 cents. On sale at the Chicago Tribune Public Service Offices, 1 South Dearborn street, and Tribune Tower.

CITY'S MILLIONS FETE FREEDOM'S BIRTH IN NATION

75,000 Attend Rally in Soldiers' Field.

(Picture on back page.)

An upsurge of patriotism marked Chicagoland's celebration yesterday of Independence day. Many thousands of citizens flocked under sunny skies to parks, beaches, and more distant summer resorts. Tens of thousands of others attended patriotic meetings.

The largest of these meetings was held last night in Soldiers' field under sponsorship of the Cook county council of the American Legion. An audience of 75,000 cheered as mechanized units of the Illinois National Guard and airplanes from the Great Lakes naval training station went thru military maneuvers.

William J. Collins, commander of the Legion's county organization, spoke briefly. He stressed the need for unity and predicted that "fifth column" movements would fail so long as Americans kept faith with the flag and their traditions.

Military Units Take Part.

Military units participating in the demonstrations included Company I of the 132d motorized infantry, the 33d division tank company, Battery A of the 122d field artillery, Battery F of the 124th field artillery, and the 61st coast artillery regiment.

The new chorus of the Chicago Opera company sang "God Bless America" and Commander Collins sang "Taps." The celebration ended with a $10,000 display of fireworks that depicted military and patriotic scenes in color.

One of the features of the evening was a polo game between the Evanston team and the New York Athletic club. Evanston won, 4 to 3. William Fergus, playing No. 1, scored all the goals for Evanston.

Nine women were treated for burns on the legs and arms in the emergency hospital of the field. They reported that a rocket bomb which came over the stadium wall and exploded near Gate 34 on the east side caused the accident.

Many Visitors in City.

It was estimated that 2,000,000 persons passed into and out of Chicago during the day, three-fourths of them by automobile. Roads were congested in many sections, but police officials reported that there was little delay.

Crowds estimated at 300,000 flocked to forest preserves for outings, hiking, horseback riding, and cycling.

An estimated 367,000 persons visited the city and park beaches chiefly for sun baths altho a few ventured into the chilly water. Lifeguards at Oak street beach reported that they assisted 18 persons out of the water because of fatigue.

Brookfield zoo and the Lincoln park zoo attracted their share of the holiday crowds. Thousands of picnickers gathered at the Lincoln Park zoo.

One of the largest of the neighborhood celebrations was that of the North Evanston association. It was an all day affair and included athletic contests, a parade and a huge evening display of fireworks in Northwestern university's Dyche stadium.

Miss Helene Cassidy of 2636 Asbury avenue, Evanston, was chosen "Miss Liberty" and was formally installed in the stadium. Runners-up for the honor were Miss Mary Cook, 1731 Jenks street, Evanston, and Miss Martha Grawols, 2312 Ewing avenue, Evanston.

Revive Annual Celebration.

After a lapse of eight years the Irving Park community council revived a celebration with 20 years of tradition behind it at Independence park. More than 3,000 children marched in a morning parade at this program. More than 200 young men and women who have reached voting age in the last year reaffirmed their allegiance to the flag in a mass ceremony.

An estimated 40,000 gathered in Whiting, Ind., for an all day celebration.

Injured Playing with Fireworks

Marie Raymond (left), 1518 Grenshaw street, who was burned by a firecracker; Donald Gregor, 7 (center), of 4621 North Troy street, who was taken to County hospital with an injured eye, and Clifford Smernis, 7, of 1756 Jackson boulevard, who suffered a burned hand.

Arthur Darsch, 12 (left), of 2816 North Fairfield avenue, who suffered burns from a firecracker; George Silas, 11 (center), of 805 North Wells street, whose foot was cut by flying glass when firecracker burst a bottle, and David Byster, 11, of 1726 North Kedzie avenue, whose hand was burned.

Richard Beckman, 6 (left), of 939 North Laramie avenue, a firecracker victim, as was his dog; Virgil Rivolt, 1644 Polk street, who suffered along with the children, and Robert Bieber, 8, of 907 South Racine avenue, whose fingers were hurt. [TRIBUNE Photos.]

More than 100 Hurt

One hundred and three persons, most of them children, were treated in Chicago for injuries suffered from fireworks over the July 4 holiday. Several others were hurt in the suburbs. Most of the injuries were minor, consisting of burns, bruises, or cuts on the hands and face. Last year 91 persons were hurt by firecrackers during the first six days of July.

There were no fatalities from fireworks in Illinois or the nation.

Two storekeepers were arrested when police said they found stocks of fireworks in their shops. They are Fred G. Petersen, owner of a grocery at 2323 North Albany avenue, and Mrs. Josephine Damkowich, owner of a delicatessen at 1143 East 93d street. They were charged with violating a city ordinance forbidding the storage and sale of explosives within the city without a permit.

LEGION PREPARES PLANS TO DIRECT PATRIOTIC ARDOR

Commander Kelly Asks for 'Sensible Activity.'

Raymond J. Kelly of Detroit, national commander of the American Legion, yesterday said in a Fourth of July radio address that the Legion feels it can best serve the nation in these days of world dislocation by guiding the millions of Americans who desire to aid their country to "sensible activity which will benefit rather than impede the building of national defense."

Raymond J. Kelly.

Speaking from Chicago over a nation-wide network, the Legion commander said that a comprehensive program was being prepared which would provide such direction on a national basis. He denied that the program includes setting up a private army under Legion direction.

[Last week Maryland Legionnaires voiced objection to a proposal supposedly submitted to members of the Legion's national executive committee under which a "security corps" would be organized under Legion auspices. The plan provided for a complete military organization, led and operated along regular army lines.

[Two days after publication of the Maryland protests Commander Kelly said release of the plan was premature and a breach of faith. J. Bryan Hobbs, Maryland member of the executive committee, subsequently criticized Kelly for the confusion which he said had resulted from the plan. He declared that it had not been acted on by the executive committee and that it was too important for presentation to the Legion's 11,000 posts without committee approval.]

No Such Plans Approved.

"During the last week," Kelly said, "some furor was created in certain sections about reported American Legion plans for strengthening our internal defenses, together with a suggested course of action to keep constituted law enforcement agencies informed of subversive organizations and individuals.

"No such plans have been authorized by me as national commander for release at this time either to the public or Legion organizations.

"I have no hesitancy in reporting that plans for the utilization of all the manpower and patriotism of the American Legion in times of grave national emergency are in process of preparation.

Wants to Uphold Law.

"But such plans do not provide for any independent Legion action. Loose talk of a private army under Legion direction is ridiculous. Any Legion plans of such nature would be predicated wholly on their being acceptable to the federal, state, and local governments responsible for the safety of the country.

"The American Legion at no time has been an advocate of direct action. It upholds the arm of law and order thru coöperation with those selected by the people for the administration of these functions of our government."

In discussing the opportunity which the Legion has before it to serve as an agency in directing and disciplining the patriotic ardor of Americans awakened to a new sense of duty thru recent developments in Europe, Kelly said:

"Millions of American men and women today are not only willing, but anxious, to dedicate themselves to the protection of this country.

Outlet for Enthusiasm.

"They are filled with the fervor of patriotic service. There is need to crystalize and to utilize that ardor—to direct it along avenues which will benefit rather than impede the building of our national defense.

"It is important that practical outlets be provided for the enthusiasm of the hour. It must not be allowed to become dormant. It should be a steady, driving determination, and not a matter of blowing hot and cold."

2 WOMEN FLUNG FROM RIVERVIEW PARK THRILL RIDE

Two women riding on the Rocket Ship, a thrill ride at Riverview amusement park, were bruised yesterday when they were thrown from the ship to the ground. They fell about 25 feet. Those injured were Mrs. Eleanor Sims, 27 year old, of 3528 Wabash avenue, and Miss Rose Lofton, 23, of 320 East 41st street, both colored.

A. L. Filograsso, advertising manager of the park, said the accident was the first on the ride since the ship was brought to the park after the close of the world's fair in 1934. In that time, he said, 100,000 passengers had taken rides. Filograsso said an attendant invariably fastens the passengers in with belts, and that the belts on the seats occupied by the two women were found fastened after the accident.

The women were taken to North Avenue hospital. The Rocket Ship was closed for the rest of the day.

BRITISH PAPER AT LAST GETS LETTER FAVORING CHAMBERLAIN'S CAUSE

LONDON, July 4 (AP).—The News Chronicle "at last" has received a letter favoring retention in the cabinet of Former Prime Minister Chamberlain, now lord president of the council, the paper announced today.

In a letter to the News Chronicle Sir Patrick Gower, publicity chief of Chamberlain's Conservative party, wrote:

"How can it help revive the national cause to revive party controversy by alleging that the leaders of one of the largest parties in the country are little short of traitors?"

FRANK J. MILLER DIES AT 72.

Shannon, Ill., July 4 [Special].—Frank J. Miller, 72 years old, life resident of this area, died at his home near here last night following an illness of 10 years. He leaves his wife and three children. Funeral services will be held Saturday.

THE REAL FIREWORKS

START TODAY!

Extra Value SALE

FLORSHEIM SHOES

*Today's High Quality at Last Winter's Low Price!

Most Styles $7.95 and $8.95

Now you can enjoy regular Florsheim quality at *less than regular prices.* Every style, every size included. Come in while stocks are complete.

CHARGE YOUR FLORSHEIMS AT BASKIN

TWO STORES:
133 South State Street
Clark at Washington

in Chicago, Evanston, Oak Park, Gary

THE HUB and PALM BEACH

invite you to enjoy the Concerts . . . the races, the week-ends, your vacation, and even your work in America's most popular summer clothes. Cool, comfortable and smart for every occasion of the day or evening.

There must be a good reason why more men think of The Hub and Palm Beach in the same breath! We believe it's because of our *selection, service,* and *environment* . . . in all four Hub stores.

PALM BEACH SUITS

$16.75

Palm Beach Formals $18.50
Palm Beach Slacks $5.00
Palm Beach Sport Coats . . . $11.75

Third Floor

OTHER SUMMER SUITS

Tropic Weaves $20
Bantamweights $25
Tropi-Tex, Miracool $27.50

★

Palm Beach Slack Sets . . $7.95

In 20 Color Combinations. Slacks are in deep pleat, self-belt models with double belt loops. *Sizes 29 to 44.* Sport Shirts to match or contrast; short sleeve model cut on sport coat lines and worn in or out. *Third Floor*

THE HUB

Henry C. Lytton & Sons

State and Jackson, CHICAGO • EVANSTON • OAK PARK • GARY

OPEN ALL DAY FRIDAY & SATURDAY—JULY 5-6

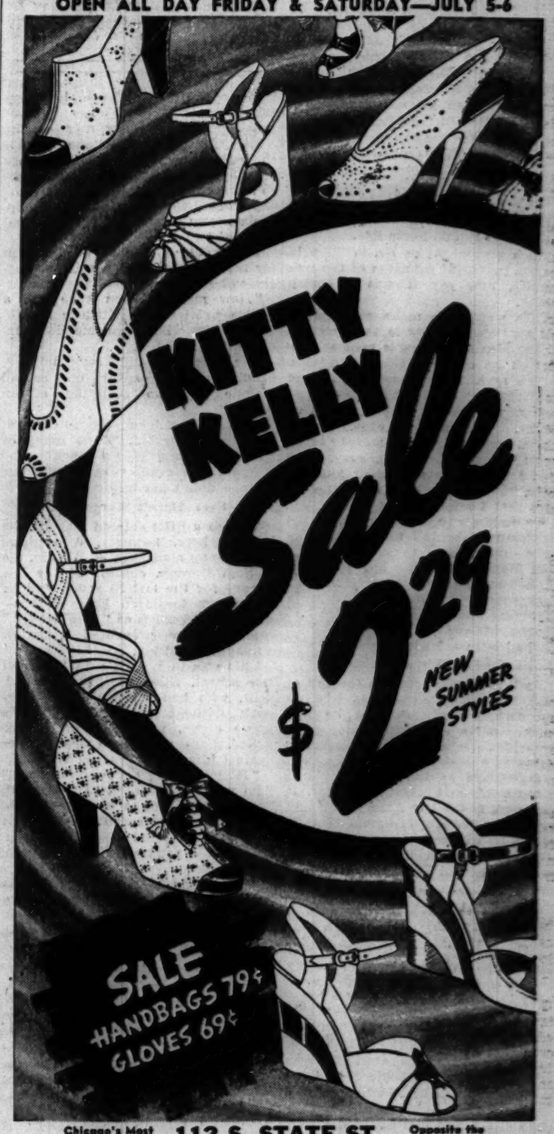

Chicago's Most Beautiful Shoe Salon 112 S. STATE ST. Opposite the Palmer House

CROSSWORD PUZZLE

HORIZONTAL

1. Saddle pad
6. Quarrel
10. Asterisk
14. Invective
15. Outdoor sport
16. Busy place
17. Relative estimate
19. Spin
20. Large container
21. Child's caretaker
22. Hasten
23. Worry
25. Cravat
26. Chasing game
27. Knock
29. Erstwhile rulers
31. The kitty
34. Vote
37. Bring legal action against
38. Soft drink
39. Studio
41. Door hammer
43. Bereavement
44. Moccasin
46. Constraint
47. Printing squares
48. Station
50. Label
51. Court
52. Shelter
54. Protrudes from the sockets
57. Little branch
60. Greek philosopher
62. Born
63. Ache
64. Leading feminine singer
66. Excited
67. Was borne along
68. Build
69. Network
70. Was obliged to ascribe
71. Gluts

VERTICAL

1. Agreements
2. Concerning
3. Countless
4. Particularly (Abbr.)
5. Thin
6. Vivacity
7. Own
8. African lily
9. Large weight
10. Gesture of indifference
11. Story
12. Say
13. Depend
18. Groove
22. Own
24. Sides of room
26. Inclination
28. Hawaiian food
30. Indian of Tlingis tribe
31. Kind of headgear
32. Short poems
33. Sailors
34. Bundle
35. Particle
36. Wigwam
38. Remnant
40. Knock
42. At a distance
45. Bump into
48. Delved
49. Got together for work
51. Burn
53. Greek letter
55. Coins
56. Places to sit
57. Box
58. Leaf
59. Disorderly behavior
60. Front of a vessel
61. Poems
64. For the affirmative side
65. Ancient money

PUZZLE OF THURSDAY, JULY 4, SOLVED

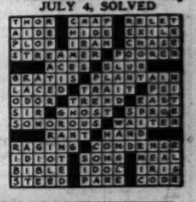

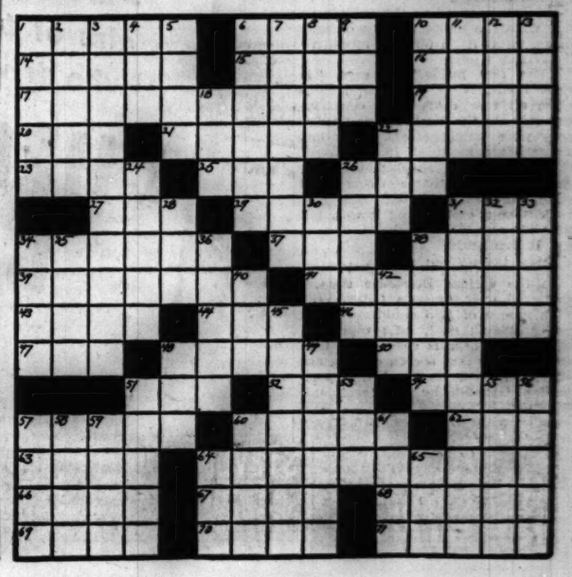

A WILLKIE SPEECH THAT ROCKED THE ROOF, BACK IN '16

He Told Indiana U. What He Thought of It!

BY MARCIA WINN.
[Chicago Tribune Press Service.]

Bloomington, Ind., July 4 [Special].—Even now, 24 years later, people here grow mysterious and mute when you ask about the speech Wendell L. Willkie, Republican presidential nominee, made when he finished law school.

Its title was a Willkie specialty, "New Freedom." Many now seem to think it was intended to be satirical, but it split Indiana university like Quisling split Norway, and the orator's diploma was withheld for two days. In it forthright, ardent young Willkie, who a week later began to practice law in little Elwood—"like a circus giant in rompers," his Uncle Frank Willkie comments—told what he thought of the university.

His thoughts, altho couched in eloquent syllables and delivered with sonority, were of lowly content. He didn't think much of it.

A Frank, Some Say.

Such personages as Dr. William L. Bryan, president emeritus of the university, now say it was a boyish prank.

"He wanted to make some grave old gentlemen shiver in their clothes at the idea of sending a man as radical as he out into the world," Dr. Bryan says. "He succeeded. It was characteristic of him."

Others, such as Miss Lillian Gay Berry, white-haired professor of Latin, contend, "He meant every word he said." Miss Berry, who found in Willkie a diligent student, adds, "It's always been my bitter regret that I missed it."

To understand the audacity, or the fearlessness, behind the speech, one must remember, townspeople say, that Willkie, finishing law school at 24, had more than a purely academic background. He had roughed it in Wyoming and the Dakotas. He had taught history in Coffeyville, Kas. He had been a leader where he was.

Study with a System.

Back in Bloomington in the fall of 1914, thinner than ever and bent on the serious study of law, he had worked out a systematic study plan, by which he and three classmates mastered a book a night. He achieved a reputation as the campus' No. 1 wise-cracker and informal arguer. If he wasn't in the law library, hunched over Blackstone's commentaries or Pound, he was arguing on the library steps or huddled in the basement clubroom of Phi Delta Phi, honorary law fraternity.

"There the cuspidors were within reach," George Henley, Bloomington attorney and former classmate of Willkie, says. "There were plenty of tables to put your feet on, and nobody around but law students, who were ready to argue at the drop of a hat—which was all right with him."

Willkie had done well. He had won the junior law prize the year before. He was senior class orator. He was finished with a scholastic record for his combined undergraduate and graduate years of 72¾ hours of A's, 74¾ hours of B's, and 10¼ hours of C's.

A Separate Commencement.

There were only 18 in the law school graduating class in 1916. Ordinarily it did not have separate commencement exercises, but this year, for some reason obscured or lost in the years, it was held singly.

L. Erb Stark, United States attorney, was to deliver the principal address. A circuit judge was to swear in the graduates. And Willkie, as class orator, was to speak.

As he recalled it later, "Everybody knew what I was going to say. We had planned it together. Everybody had agreed to clap furiously."

He prepared the speech, a biting castigation of the school and its methods. He interspersed his acid with pungent wit. He memorized it, and walked solemnly onto the stage to deliver it.

"And there sat the full bench of the Indiana Supreme court, headed by Chief Justice Charles E. Cox," a professor relates. "Nobody made a sound. Willkie was stuck with his memorized speech. He blushed to his teeth and gave it.

"Nobody made a sound at the end."

Even Willkie Frightened.

The august guests, the dignified law faculty sat aghast. Was this radical monster a thing of their own making?

For two days they refused him a diploma. Even Willkie was frightened. Finally the late Dean Enoch Hogate sent for him.

"Young man," he said dourly, "here's your diploma, if you'll remember that there is a time and place for everything—and that you are no humorist."

Dr. Bryan, recalling the episode today with the understanding of long years, terms it "a piece of mischief" on Willkie's part.

"The real inside," he says, "is this: Members of our law faculty then, all now dead, were conservative men. In the Mark Hanna phrase, they were 'stand-patters.' They had never heard anything like that.

"No doubt he shocked them by making a speech that was considered radical then. I don't remember how pink it was, or how red it was, but he went as far as he dared, and he did it brilliantly."

Rejected by Phi Beta Kappa.

In the various Bughouse squares scattered over America today, Willkie's speech of 1916 doubtless would be considered mild, milk toast, but not here. There is speculation here still whether that speech of long ago did not have a part in Willkie's rejection last fall by the formidable ranks of Phi Beta Kappa, honorary scholastic fraternity, when he was proposed for honorary membership.

Miss Berry, who believes she is the only woman ever to have been president of Phi Beta Kappa, went to bat for him. "You'll rue the day," she scolded the cold, adamant group, "when you turned down Wendell Willkie!"

They could supply no good reason for rejecting him. One member suggested he had no literary attainments.

"How many of you have had a article published in Atlantic monthly?" Miss Berry demanded indignantly.

The group could say nothing. Finally another spoke up, saying Willkie had no scientific attainments.

"He had made a science of business," she retorted. "How many of you can make $75,000 a year?"

Again the group was silent, but Willkie didn't get in.

Sam Hasn't Forgotten.

There's a little colored man on the campus here, however, who glows with happy memories of Willkie. He is Sam Dorgan, curator of the law library for the last 30 years, and he has never forgotten how Willkie—whom he describes as "long headed," meaning wise—prevented a fellow student's expulsion.

This was in Willkie's final year at law school, when a third year student, who had taken out a library book without permission, then a grave crime, was about to be expelled. Sam was the chief witness against him. To Sam came Willkie.

"He put his arm around my neck," Sam recalls. "He said, 'That's right, Sam. He deserves to be expelled. He knew better, but I would drop it if I were you. He'd make it hard for you. You'll do a good act if you drop it, even if he doesn't appreciate it.'"

Sam dropped it, and since then has been a fervent Willkie booster. Every once in a while he gets a letter from the great man. He treasures them all.

Recall Willkie's Days at Indiana

Wendell L. Willkie, Republican candidate for President, with his Latin teacher, Miss Lillian Gay Berry, on campus of Indiana university at Bloomington in 1938, when Willkie returned to receive honorary degree.

Dr. William Bryan, former president of the university, who recalls Willkie graduation oration in which he shocked professors.
[TRIBUNE Photo.]

SECRET SERVICE GUARDS HOME OF JOHN ROOSEVELT

Nahant, Mass., July 4 (AP).—Nahant police confirmed a report tonight that secret service agents were guarding the home of John Roosevelt and his wife, who recently became parents of a son. The President's youngest son said he had "no comment."

Nahant police said three secret service agents had been on duty for the last three weeks, guarding the ocean front estate on 8 hour shifts thru the day and night.

The young Roosevelts had made no request to them for special protection, the police said, adding they were unable to explain the agents' presence. Mrs. Roosevelt is the former Anne Clark of Boston.

FOUND HANGED IN SHED.

August Kmilewski, 55 years old, 2744 North St. Louis avenue, was found hanged yesterday in a shed at the rear of 3272 Elston avenue. Members of his family said that Kmilewski, a shoe repairman, had been ill.

FEDERAL SHARE OF PENSION FUND FOR JULY LATE

Springfield, Ill., July 4 (AP).—State old age assistance officials said today there had been a delay in receipt of current federal pension contributions but that they hoped to avoid delay in mailing out July checks to Illinois' 138,000 assistance recipients.

A statement issued by the office of State Auditor Edward J. Barrett said there had been technical difficulties in Washington to delay transmitting of pension funds to all states. The federal government pays half the assistance awards.

Fletcher C. Kettle, state superintendent of assistance, said the federal allotment to Illinois for the three months beginning July 1 probably would arrive tomorrow, in which case there would be no delays in pension payments in this state. He said checks for July already had gone out to aged persons in about 20 counties, these payments being possible because of federal reserves on hand in Illinois.

Until the new federal grant is forthcoming, further payment of regular awards must be held up, Kettle explained.

Ethan Allen Is Arrested for Using Firecrackers!

Muncie, Ind., July 4 (AP).—Ethan Allen, 31 years old, who claims to be a direct descendant of Col. Ethan Allen of the revolutionary war, was arrested for shooting firecrackers in violation of Indiana's new law prohibiting the private use of fireworks.

WILLKIE TO VISIT HOOSIER FRIENDS ON INITIAL TOUR

Begins Vacation Trip Next Week in Middle West.

BY PHILIP KINSLEY.
[Chicago Tribune Press Service.]

New York, July 4.—The middle west will get first attention from Wendell L. Willkie, Republican nominee for President, in a trip planned for next week, the candidate announced today.

While it is not a campaign tour in the regular sense, and is more the beginning of his two or three week vacation, Mr. Willkie will make his old Hoosier home district the starting point of his first journey out of the Atlantic seaboard since his nomination.

The trip will begin next Monday night or Tuesday from Washington, D. C., and will take him by automobile to Rushville, Ind., the home of his wife's mother, Mrs. Phil Wilk, and from there to Elwood, his boyhood home. From Indiana he will set out on his vacation to some as yet unselected spot in the lake country of Minnesota or Wisconsin.

Will Confer with McNary.

Mr. Willkie will leave New York for Washington by airplane Sunday night or Monday morning, according to present plans. In Washington he will talk with Senator Charles L. McNary, his running mate, and attend a reception of the Republican members of the senate and house which is being arranged by Frank Horton, national committeeman from Wyoming.

He will leave Washington by automobile, accompanied by Mrs. Willkie and his secretary, Fred Rahter, and make a leisurely trip to Indiana by a route not yet disclosed. He will stop for a night somewhere along the way, and will spend two or three days in Rushville. It is a drive of about 50 miles from there to Elwood, where he will mingle for a day with his old fellow townsmen and schoolmates. It is at Elwood the latter part of the month that he will deliver his formal acceptance speech, on which he intends to work during his vacation period.

Willkie Gets 50 Invitations.

Mr. Willkie has 50 or 60 invitations to spend his vacation time in various resorts, some as far west as the Black Hills. Rapid City, S. D., which once entertained President Coolidge, is anxious to have him, but he has made no decision as yet and may not decide until he gets to Indiana. He will become, for the time being, the Hoosier candidate for the Presidency, by right of birth.

During his Indiana visit Mr. Willkie will have time to look over the five farms which he owns and operates. Asked today whether he had cooperated with the Agricultural Adjustment administration—he said he would talk about that later. Asked if he made money on his farms he merely smiled.

In the meantime, the nominee is absorbed in the problems of party and campaign organization. He will meet at 2 o'clock tomorrow with the members of a special sub-committee of the Republican National Committee for the purpose of deciding the national chairmanship and other campaign matters. The decisions, however, will tie in with his plan for a triumvirate to run the campaign, a new organization which will have as its executive head his own campaign manager, who has not yet been selected.

TOWNSEND CONCLAVE GOES ON RECORD AS AGAINST THIRD TERM

St. Louis, Mo., July 4 (AP).—In a resolution proposed by Dr. Francis E. Townsend, pension plan founder, the national Townsend convention went on record today as being "irrevocably opposed to a third term for any President of the United States."

In the tumult that followed the introduction of the resolution, Frank C. Smith of East St. Louis, Ill., made himself heard above the shouting and demanded: "Do I understand that resolution is against a third term for any President?"

When Chairman John Weir of Boston replied that it was, the delegate asserted: "I am opposed to that. I understand this Townsend movement is for the advancement of the Townsend plan, and not mixing in politics. I, too, am opposed to a third term, but with the condition of the world as it is now, how in the name of heaven can we change horses in midstream?"

Representative Hamilton Fish [R., N. Y.], speaking immediately after the action on the third term resolution, congratulated the convention on its stand.

WINDOW BROKEN IN HOME OF VICE SMASHING PASTOR

The Rev. Joseph A. Winters, 70 years old, pastor of the Progressive Community church, reported to police yesterday that a window in the front door of his home at 4508 Calumet avenue was smashed by a stone during the night. He attributed the vandalism to vice and policy game interests which the John R. Lynch Model Community council, of which he is vice president, is attempting to drive from the south side colored community.

Another window smashing was reported Tuesday by Miss Kathryn Johnson, president of the council, who resides in the Ezella Mathis Carter Memorial Home for Girls, of which she is superintendent, at 4509 Prairie avenue.

The Lynch council is named for a prominent member of the colored community who died last year. Some 200 colored citizens and property owners who are members have pledged themselves to drive antisocial elements out of the area between 43d and 47th streets, Michigan avenue, and South Park way.

FALL DOWN STEPS IS FATAL.

John McDonald, 33 years old, 318 North Lotus avenue, a salesman, died in Garfield Park hospital yesterday of injuries suffered when he fell down the rear steps of his home.

SUNBURN?
HERE'S INSTANT COOL RELIEF
—without staining your clothes!

● Don't suffer needlessly from scorching Sunburn. Use soothing Noxzema *Medicated* Skin Cream. It brings instant, glorious relief to the hottest, sorest skin—makes you feel cool and comfortable again. And Noxzema is so pleasant to use—it's snow-white, greaseless—*won't stain clothes.*

Try Noxzema's famous *medication.* Get a jar today at any drug or department store. 35¢, 50¢ and Hospital Size.

NOXZEMA

1863 1st 1940

A SAVINGS RESERVE

Setting aside reserve funds to provide for periods of stress is one of the first rules of good management in business.

For individuals, too, a cash reserve is essential. A substantial balance in a savings account gives the owner a feeling of safety and security. It assures the necessities of life and is protection for emergencies; it is a source of permanent satisfaction and its value is always 100 per cent.

Deposit a fixed amount each week or month in this conveniently located bank and build a substantial savings account—available when needed.

The First National Bank *of* Chicago

DEARBORN, MONROE AND CLARK STREETS
Member Federal Deposit Insurance Corporation

WIEBOLDT'S
CHICAGO—EVANSTON—OAK PARK

HALF SOLES attached 39¢

Fine quality oak leather half soles put on while you wait or delivered free.

RESORTS AND TRAVEL. TOURS.

FOR A GREAT TIME on the GREAT LAKES

Cruise on the spacious, *all-fouled*
S. S. NORTH AMERICAN
S. S. SOUTH AMERICAN
(No smoke, no soot, no cinders)

There's extra room, comfort and fun *for you* on the "Ocean Liners of the Lakes"—the only lake ships exclusively for passengers and with *all outside* staterooms. Sail from Chicago to Buffalo (Niagara Falls) via Mackinac Island, Georgian Bay, Detroit and Cleveland. *See your travel agent, or*

7 DAYS $69.50 incl. meals, and berth in outside stateroom.

GEORGIAN BAY LINE
128 West Monroe St. Chicago RANdolph 2960

CANADA.

New Sights..New People..More Fun ..Or Just Loaf *in Friendly Canada*

Ontario ...Royal York Hotel... then French River ... Kenora ... cosy chalet bungalows ... rest or golf, fish, ride, hike, swim. Cool nights. Fine for hay fever sufferers.

Quebec ... Chateau Frontenac. Quaint French shops, winding cobbled streets. Enjoy a rest or golf, swimming, motoring the historic countryside.

The Maritimes ... New Brunswick and Nova Scotia are famed vacation spots. Wonderful sea air and resorts. Tuna fishing, golf, swimming, sailing, and historic countryside to explore.

CANADA WELCOMES U. S. CITIZENS ... No Passports

Your Vacation Dollar Goes Further in Canada

Ask Your Travel Agent or
THOS. J. WALL, *General Agent*
71 E. Jackson Blvd.
(adjacent to parking facilities)
Chicago, Ill. • Phone WABash 1904

Canadian Pacific
WORLD'S GREATEST TRAVEL SYSTEM

For Thrifty, Pleasant Driving
THE LINCOLN HIGHWAY
SHORTEST—FASTEST—SAFEST FROM COAST TO COAST

NEW YORK.

20 MINUTES TO WORLD'S FAIR
HOTEL BRETTON HALL
Broadway at 86th St., N. Y.
DOUBLE ROOM & BATH $3.50
Special Family Rates
Garage Adjoining • Subway at Door

MICHIGAN.

DR. SALTZMAN'S MINERAL BATHS
40 years' experience with all types of arthritis, rheumatism, nervousness. Pleasant homelike surroundings. Low rates. Write for free booklet. Saltzman Hotel, Benton Harbor, Mich.

MICH. UPPER PENINSULA
Information. Free Vacation Directory. Chicago Office, 323 S. Dearborn. Phone Harrison 8676.

BELVEDERE BEACH—Directly on lake. Same management 43 years. Badminton, Tennis Court, Shuffle Board, near Golf. Booklet. Gentiles. MRS. R. T. HISTED. South Haven, Mich.

Ocean Travel.

ALL-EXPENSE TRIPS TO JAPAN
First Class throughout—low cost! Apply Japan Tourist Bureau, 630 5th Ave., N. Y. or 1151 S. Broadway, Los Angeles, Calif.

WEST INDIES and CARIBBEAN CRUISES from New York, 15 days $168 up; from New Orleans, 8 to 15 days, $80 and up. UNITED FRUIT CO. 111 W. Washington St. Tel. State 7740

ILLINOIS.

Have you seen "The Lincoln Village" recreated exactly as it appeared over 100 years ago? Visit NEW SALEM—20 miles northwest of Springfield, Illinois.

HAVE YOU EVER HAD A FRENCH CANADIAN VACATION?
Write for particulars to Dept. CTR La Province de Quebec Tourist Bureau, Quebec, Can.

Safety

for all—pedestrians, motorists and patrons —is the constant aim of the man who drives your

CHECKER CAB

★

MONROE 3700

BURNS
To quickly allay painful throbbing of small burns and ease parched skin, apply at once, soothing
RESINOL

DICK TRACY—Steaming Up

RUSHING TO THE BASEMENT OF THE CAMP HOUSE, MAMMA SURVEYS THE INTERIOR...
FAUCETS! WITH HOT AND COLD WATER—GOOD!
NOT MUCH FIRE. I'LL SHAKE IT UP. GOT TO HAVE HOT WATER—LOTS OF IT!
AH! LISTEN TO IT BOIL! I'LL OPEN THE DAMPER WIDER.
HEY, MAMMA! WHAT ARE YOU GOING TO DO? LET ME OUT! I CAN EXPLAIN EVERYTHING!
SHOWER
HISS
HISS
HISS

SMILIN' JACK—GHOUL OF MY DREAMS

HELLO--SO YOU ARE TH' TWO LADS WHO ARE TAKING OVER CYCLONE'S COTTON DUSTIN' CONTRACTS TO KILL BOLL WEEVILS?
THAT'S RIGHT--WHO ARE YOU?
JUST A FRIEND! DROPPED BY TO TELL YOU ABOUT A DREAM I HAD ABOUT YOU BOYS REFUSING THIS JOB BECAUSE YOU LOVE LIFE!
WHAT! HOW CAN YOU DREAM ABOUT US? YOU NEVER SAW US BEFORE!
I'M FUNNY THAT WAY--I ALSO DREAMED YOU TOOK TH' JOB AN' CRASHED AN' WERE BURNED TO DEATH!
FUNNY THING ABOUT HOW MANY OF MY DREAMS COME TRUE--I HAD A BAD DREAM ABOUT CYCLONE TH' NIGHT BEFORE HE CRASHED!

NEGROES DISPLAY ACHIEVEMENTS IN 1ST WORLD FAIR

Great Exposition Opens at Coliseum.

(Picture on back page.)

Five years of planning a Negro world's fair was climaxed at 1:30 p. m. yesterday when the American Negro Exposition, celebrating 75 years of progress since emancipation, was opened in the Chicago Coliseum.

Behind the show, which includes 120 exhibits, an art show of 300 paintings and sculptures by Negro artists, dioramas and murals depicting the progress and contributions by the race, and two musical productions, stands one figure—that of James W. Washington, south side real estate man.

Washington was warmly and repeatedly cheered yesterday when he was introduced from the Coliseum balcony to the hundreds attending the exposition's first day. He is its president and Attorney Truman K. Gibson Jr., is executive director.

$75,000 Provided by State.

Since he conceived the idea of a world's fair for members of his race, Washington has traveled more than 100,000 miles thruout the country promoting it. With others he established the United Coöperative League of America, Inc., which brought into being the Afra-Merican Emancipation exposition, the name by which the exposition was known when a $75,000 appropriation bill for its maintenance was introduced in the Illinois legislature last year.

The name of Representative Charles J. Jenkins [R., Chicago], a prominent Negro legislator, was first on the list of sponsors of this measure, and with him were 39 other members—both white and colored. The bill passed both houses by large majorities and the $75,000 it released was supplemented by a like appropriation from congress.

With these funds and an admission fee of 25 cents, the fair administration will continue the exposition thru Sept. 2. On almost all the intervening days, some state, organization, or Negro notable will be honored. Delegations are expected from all the southern states and other parts of the country.

Replica of Lincoln Tomb.

Most of the exhibit booths were ready at yesterday's opening and workmen will complete the remainder within a few days. Dominating the center of the big hall which houses most of the exhibits is a large replica of the Lincoln tomb and monument at Springfield. From its four corners radiate rows of dioramas commemorating Negro achievements from ancient times.

The art exhibit of murals, oil paintings, water colors, drawings, and sculptures was called by Alonzo J. Aden, its curator, the largest showing of work by Negro artists ever assembled.

Lights rose in the exposition hall at 1:30 p. m. yesterday when President Roosevelt, in his home at Hyde Park, N. Y., pressed a button opening the fair. Mayor Kelly—introduced by Gibson as "a man who went down into his own pocket to aid the exposition"—was the principal speaker.

"The nation pays a debt of gratitude to the Negroes today," the mayor told his audience. "Not alone for their contributions to the arts and sciences; not alone to the good and great names that stand out in the book of American achievements, but to the great mass of 14 million Negroes who help to form the backbone of American democracy."

Exposition Opens

(Story in adjoining column.)

[TRIBUNE Photo.]

Senator James Slattery (right) shaking hands with James W. Washington, president of American Negro exposition, at its opening yesterday.

YOUTH CONGRESS DENIES VOTE TO ANTI-RED GROUP

[Continued from first page.]

Scouts, Catholic Youth, and the Boys Clubs of America.

Jack McMichael, president of the congress, made a speech today in which he admitted there are communists in the organization, but made no reference to the key positions they occupy. About 500 delegates and official observers are here from more than 200 youth groups, but the communists are in a position to control the proceedings.

McMichael charged in his speech that the attempt to force the ouster of the young communists was inspired by a desire to disunite the Youth congress. He asserted that the congress would continue to welcome the participation of the young communists "because they have abided by the rules of democratic procedure and have supported our program."

How the communists dominate the congress was revealed today by the Rev. O. Kenneth Goff, young preacher from Delavan, Wis. He once was a member of the A. Y. C. executive committee and headed the Young Communist league of his state.

Disputes McMichael Claim.

Goff quit the communists and testified before the Dies committee last October regarding their control of the congress. He attended all previous sessions as a delegate. Now deprived of vote or voice in the convention, he is remaining as an observer representing the young Progressives of Walworth county.

"A majority of all delegates are communists or fellow travelers, altho only six technically represent the party," Goff said.

"Undercover communists join aboveboard youth organizations and 'sell' them the A. Y. C., suggesting that A. Y. C. speakers be called to explain the movement. These smooth talkers propose certain members for A. Y. C. delegates.

"The suggested delegates offer to pay their own expenses. Actually, the money comes from the communist party. It works nicely."

The Rev. Mr. Goff pointed out Harold Christoffel of Milwaukee, strolling across the camp grounds.

"There goes an example," Goff said. "Officially he's just a delegate here for a C. I. O. union, but he's a communist pledged to keep the party in control of the congress.

"His wife, Ann, is officially a delegate for the federal union, she's a member of the Wisconsin board of the Young Communist league."

Pro-American Seeks to Register

(Story starts on page 1.)

Murray Plavner of New York, leader of the pro-American delegation to the American Youth congress at Lake Geneva, Wis., is shown as he attempted to register yesterday. At left is the registration chairman, Norman Speirein, and standing beside Plavner is R. Bruce McKay of Detroit, chairman of the pro-American group. [Associated Press Photo.]

MARINE WORKERS ON WEST COAST CALL OFF STRIKE

San Francisco, Cal., July 4 (AP).—The long feared west coast marine strike was cancelled today, minutes after the midnight deadline which was to have sent C. I. O. marine cooks and stewards to the picket lines to blockade 175 American flag ships. The union, in full membership meeting, at 2:33 a. m., voted to ratify the memorandum peace formula adopted after midnight by their negotiators. They won a 10 per cent wage adjustment.

The settlement followed ten turbulent months of negotiation for a contract to replace the one which expired in September, 1939. Only the Marine Cooks and Stewards union was involved, but it had the pledged support of 30,000 men of the Maritime Federation of the Pacific, which includes longshoremen, marine engineers, radio operators, and other C. I. O. and A. F. of L. groups.

The memorandum must yet be reduced to formal contract terms.

MASKED GUNMEN ROB TWO COUPLES OF $22,500 IN GEMS

Jewelry valued at $22,500 was taken last night by two masked gunmen who held up Daniel F. McMahon, manager of THE TRIBUNE's local advertising department; Harry D. Crooks, owner of Crooks Terminal Warehouse company, and their wives. The two couples, driven by the Crooks' chauffeur, John Brown, of 5331 Lake Park avenue, were returning to Chicago from a country club when their car was stopped on Cicero avenue just south of Touhy avenue.

One of the masked men entered the machine and the other followed in a second car to Pratt boulevard, where Brown was ordered to turn left and stop. The robbers demanded a ring Mrs. Crooks generally wears, but did not have with her last night. Lincolnwood police said this indicated the robbery had been carefully planned. In addition to the jewelry, the gunmen took fox furs from both women and cash totaling more than $100 from the party. One of the robbers struck McMahon with his fist when McMahon resisted.

Religious Cult Is Declared Illegal in Canadian Order

OTTAWA, Ont., July 4 (AP).—The organization, Jehovah's Witnesses, was declared illegal in an order in council made public in the house of commons today by Justice Minister Ernest Lapointe.

Move 25,000 Civilians from Britain's Channel Islands

LONDON, July 4 (AP).—Sir John Anderson, home secretary, told the house of commons today that about 25,000 of the total 92,000 population of the Channel islands had been removed to the British mainland.

A Kodak has become "standard equipment" in thousands of cars. Come in and see the new models. They're compact—take up little room. Prices start at $9.98.

EASTMAN Kodak STORES CO.
183 NORTH WABASH AVENUE
Telephone STAte 0130

ADVERTISE IN THE TRIBUNE

STEVENS

Semi-Annual Shoe Clearance!

Close-Out Sale of Laird Schober Shoes

of Philadelphia

originally 12.75 to 14.75

now 9.85

You save 2.90 to 4.90 on each pair of shoes! It's a large assortment of dark-colored Laird Schober shoes marked to this new low price for a quick and final clearance! Late spring styles—street and dress types—shoes you'll wear right now and straight on through Fall! Do shop early for the best selections.

Note: A limited group of white Laird Schober's now 10.85!

FOOT SAVER SHOES
originally 9.75 to 12.75
7.85 9.85
Save 1.90 to 2.90 . . . and buy yourself real foot comfort in these smart shoes. Good dark colors. A limited amount of white Foot Savers at 8.85 and 10.85!

OTHER FINE MAKES
originally 10.75
6.85
Save 3.90 the pair on these fine Stevens shoes. Good dark colors, street and dress styles. No whites included in this group.

Not all styles in every size, but a fine range of choice.
No refunds, credits or exchanges. No mail or phone orders.

CHAS. A. STEVENS & CO., SHOES
Open 9:45 to 5:45
1ST FLOOR

STEVENS Mid-Summer Store-Wide CLEARANCE

Starts this morning at 9:45

The sale that fashion-wise bargain hunters await with enthusiasm! Marvelous values in clothes and accessories . . . merchandise you'll be proud to wear through the summer and on into fall. Prices are slashed—in some cases to ½—in some cases even more! We can only list a few of the many savings you'll find. Do be here early to see them all—and get first choice!

No refunds, credits or exchanges. All sales final. No mail or phone orders.

Lovely Lingerie

Reduced for a quick and final clearance. Groups include Slips, Gowns, Pajamas, Panties and Chemises.

Originally 2.00 and 3.00 *now* 1.65
Originally 4.00 and 5.00 *now* 2.95
Originally 5.95 to 6.95 *now* 3.95

Other Marvelous Groups
Originally 7.95 to 16.95
Now 4.95 to 10.95

STEVENS LINGERIE . . . 2ND FLOOR

Hostess Coats, Negligees, Pajamas . . .

Reduced for Clearance!

Originally 3.00 and 4.00 Cotton Housecoats . . . . *now* 1.95
Originally 4.00 and 5.95 Printed Rayon Crepes . *now* 2.95
Originally 5.95 and 6.95 Printed Rayon Crepes . *now* 3.95
Originally 9.95 and 10.95 Hostess Coats, Negligees and Pajamas . . . . . *now* 6.95

Other Important Groups
Originally 16.95 to 29.95
Now 10.95 to 22.95

STEVENS LOUNGE APPAREL . . . 2ND FLOOR

Corsettes and Girdles

REDUCED TO CLEAR!

Discontinued numbers and broken sizes . . . Satins, Brocades and two-way stretch fabrics. Look at the grand savings listed below!

Were 5.00 to 10.00 . . . . . 3.50
Were 7.50 and 10.00 . . . . . 5.00
Were 12.50 and 15.00 . . . . . 7.50

Also:
Bandeaux reduced to 50c and 1.00

STEVENS CORSETS . . . 2ND FLOOR

Spring Coats and Suits

Mostly Misses' Sizes—A Few Women's Half Sizes!

½ OFF — 94 Spring Suits (mostly colors) — Were 17.95 to 35.00 — Now 8.95 to 17.50

½ OFF — 114 Spring Coats (mostly colors and tweeds) — Were 22.95 to 69.95 — Now 10.95 to 34.95 — 80 of these coats are now in the 14.95 group

Spring Coats and Suits in Navy and Black

10.95	13.45	19.95	25.00
81 Suits were 14.95 to 17.95	36 Suits were 17.95 to 22.95	24 Suits were 25.00 to 35.00	38 Suits were 29.95 to 39.95
	29 Coats were 17.95 to 22.95	79 Coats were 29.95 to 35.00	25 Coats were 29.95 to 39.95

Plus Other Reduced Groups—Not Listed

COATS AND SUITS — THIRD FLOOR

Stevens Beautiful Fabrics

Reduced

Silks . . . Save $1.25 to $1.50 the yard!
Were $2.50 the yard. Printed crepes and sheers in a variety of styles and colors. 39" widths. 1.00 and 1.25 the yard

Also: Remnants of Plain & Fancy Silks Greatly Reduced to 50c, 75c, 1.00

Rayons . . . Save up to 50c the yard!
Were up to $1.00 the yard. Printed rayon crepes and sheers. Splendid range of styles and colors. 50c

Also: Remnants—Plain and Fancy, 35c & 50c

Woolens . . .
Remnants of desirable woolens in lengths suitable for coats, suits and dresses. 54" widths. Wonderful values! 1.25 1.50 2.00

STEVENS FABRICS — SECOND FLOOR

Sportswear Reduced

Classic Sweaters — *Originally* 3.00 to 14.95 — *now* 1.00 to 12.95
Blouses — *Originally* 3.50 to 12.95 — *now* 1.50 to 8.95
Jackets — *Originally* 5.95 to 12.95 — *now* 5.00 to 8.00
Skirts (sports and dinner lengths) — *Originally* 5.95 to 12.95 — *now* 3.00 to 8.00
Dresses (summer weights to wear right now!) — *Originally* 5.95 to 29.95 — *now* 4.50 to 19.95
Groups of Playclothes—Beachwear—Accessories — *Originally* 5.95 to 25.00 — *now* 3.00 to 14.95

STEVENS SPORT SHOP — THIRD FLOOR

Shoe Box Shoes

Were 6.75 to 8.75
4.95

Save 1.80 to 3.80 on each pair.

An interesting group of Laird Schober by Colella shoes . . . as well as many others. Good dark colors, a fine assortment of colorful ones, too! All wearable right now!

STEVENS SHOE BOX . . . . . 5TH FLOOR

Stevens Blouses

Originally 5.95
3.95

You save 2.00 on every blouse! A fine assortment in organdy, batiste, sheers, linen and rayon. Other broken assortments at ½ their original prices!

NECKWEAR — Many exclusive designs included, greatly reduced. 50c, 1.00, 2.00, 3.00

STEVENS ACCESSORIES . . . 1ST FLOOR

Smart Gloves

Reduced to Clear

Originally 1.00 Broken lines of fabrics *now* 50c
Originally 1.00 Broken lines of mesh and novelty summer gloves . *now* 65c
Originally 1.50 Smart gloves ideal for wear right now and on into fall . . . . . *now* 95c

STEVENS GLOVES . . . 1ST FLOOR

Silk Hosiery

Reduced to Clear

Originally 85c and 89c. Broken lines. Now 69c
Originally 1.15. Our semi-service chiffons. Now 89c
Originally 1.35. Delmar Sheer Magics. 2 and 3 thread weights. Now 95c

STEVENS HOSIERY . . 1ST FLOOR

Thousands of other reduced items—not listed here!

Chas. A. Stevens & Co.

State Near Washington — Open 9:45 to 5:45

Chicago Daily Tribune
THE WORLD'S GREATEST NEWSPAPER

FOUNDED JUNE 10, 1847

ENTERED AS SECOND CLASS MATTER MAY 14, 1908, AT THE POSTOFFICE AT CHICAGO, ILL., UNDER ACT OF MARCH 3, 1879.

All unsolicited articles, manuscripts, letters and pictures sent to The Tribune are sent at the owner's risk, and The Tribune company expressly repudiates any liability or responsibility for their safe custody or return.

FRIDAY, JULY 5, 1940.

THE TRIBUNE OFFICES.
CHICAGO—TRIBUNE SQUARE.
TOKIO—IMPERIAL HOTEL.
LONDON—135 FLEET STREET.
PARIS—1 RUE SCRIBE.
BERLIN—HOTEL ESPLANADE.
MEXICO CITY—QUETZALCOATL PALACE.
PANAMA CITY—HOTEL CENTRAL.
RIGA—STETTINES IELA 2.
MILWAUKEE—110 EAST WISCONSIN BUILDING.
NEW YORK—220 EAST 42D STREET.
DETROIT—5-265 GENERAL MOTORS BUILDING.
WASHINGTON—815 ALBEE BUILDING.
LOS ANGELES—SPRING AND FIRST STREET.
SPECIAL REPRESENTATIVE.
SAN FRANCISCO—155 MONTGOMERY STREET.

THE TRIBUNE'S PLATFORM FOR ILLINOIS AND CHICAGO

1. *End the Parole Business.*
2. *Build Deathproof Highways.*
3. *Make Chicago the First City in the World.*
4. *Faster Suburban Service.*
5. *Up to Date Local Transportation.*
6. *A Lake Front Airport.*
7. *A Motor Ferry to Michigan.*
8. *Cut Taxes in Half.*

OLD ARMIES AND NEW IDEAS.

The transportation of tanks by air, which the Russian army used to surprise and capture a Rumanian city, may or may not be of great military significance. It is significant, however, that, like all of the other military innovations of this war, the flying tank is brought forward by one of the two nations that had to start virtually from scratch in building up their armies after the last war.

The Russians have, in fact, had to rebuild their army twice, once after the fall of the czarist régime and again after Stalin shot most of the Red generals. This goes a long way to explain both why the Red army has had so many fresh military ideas and why so few of them have been successfully executed.

The Russians originated parachute troops, but won few if any successes with them in Finland. It remained for the Germans to take the idea and make it practicable, if, indeed, the successes claimed for their parachute troops were not exaggerated.

Germany gained most on the side of material from the fact that it had to rebuild its army, but its gains in the field of military thinking were likewise considerable. The Germans kept their old officer caste, but those officers were not in a mood to look back to the world war for guidance. When they thought about the war it was to think what had been done wrong.

Military men are by nature conservative, and those of a nation that won its last war are particularly so. It takes greater intellectual force than most armies are capable of producing to cast aside the methods that have once yielded victory. The German victories have been due fully as much to the mental lethargy of their opponents as to the willingness of German leaders to break away from tradition.

The American army officer has the reputation of being the most studious soldier in the world. He spends about a third of his time, on the average, as student or instructor in various service schools. His studies, however, will be of little value if his lessons stem from mental lethargy and satisfaction with the tactics and weapons that were successful in 1918.

The American army, so far as the public knows, has failed to date to experiment with parachute troops or with air transportation of tanks and artillery. This probably is a matter of no great moment. The failure to do so is, however, a symptom of a resistance to new ideas that is alarming in its wider aspects.

Whatever the value of parachute attacks, the value of mechanized units is well established. The recent Louisiana maneuvers disclosed a distressing ineptitude in officers required to adapt their thinking and action to the swift pace of mechanized war. That indictment came from their own commanding general.

The army, it is true, has been starved for seven years to provide funds for President Roosevelt's wasteful social experiments. It has been denied both modern equipment and funds for the maneuvers necessary to teach its use. That neglect is being repaired, but unless the army itself throws off the domination of minds too lazy and self-satisfied to make proper use of the new equipment our defense program will be a failure.

PARKING METERS.

The city of Cleveland has installed 2,200 parking meters in its downtown area, and following a four week trial THE TRIBUNE'S automobile editor finds considerable sentiment in favor of them.

Chicagoans who have motored thru the country are familiar with parking meters. Under the usual system the parker deposits a nickel in a coin box mounted at the curb, which entitles him to park in that location for an hour. At the end of the hour a flag flips up, giving a signal to police that the car has been parked longer than the period allowed.

In Cleveland it has been found that the meter system has done away with all day parking that was a principal cause of congestion in the downtown section. Traffic police also find that it is easier to catch overtime parkers, and drivers now have no difficulty in finding a place to park.

Unregulated or improperly regulated parking is one of the greatest sources of waste in municipal government. Millions of dollars are spent on widening streets with the objective of speeding traffic, only to have the additional space preempted and used as a free public garage, frequently by occupants of nearby buildings who leave their cars at the curb thruout the business day. The obvious remedy—prohibition of parking—is usually frustrated by merchants who fear that a parking ban will cause them to lose customers.

The parking meter offers a tempting solution to this problem, but it has not had wide acceptance, nor has its use been continued long in most cities where it has been tried. It is almost an axiom in the parking meter trade that the first six months during which meters are in use in a city furnish a bonanza, but that thereafter the operator had better be prepared to move because of public antagonism.

One reason for this is that the parking meter, like that other innocent device, the juke box, suffers by keeping bad company. Slot machine operators dominate the coin operated machine business. Frequently they have taken on parking meters as a side line, and in those instances they have used the same methods to get their parking meters adopted that they customarily use to keep their slot machines going. Parking meters have left a trail of graft and scandal behind them in many cities.

PROFIT SHARING AND THE RIGHT TO STRIKE.

The National Labor Relations board has ordered the Jahn & Ollier Engraving company to make changes in a profit sharing contract with its employés that clearly would have the effect of canceling the contract.

Jahn & Ollier operates a nonunion shop, which the photoengravers' union has been trying to organize for more than 30 years. The labor board order was issued as the result of charges brought by the union. While the board sustained other charges of unfair labor practices against the company, principally alleged attempts by company officials and foremen to discourage employés from joining the union, the matter of the profit sharing contract can be separated from these other issues.

The labor board admits in its order that the Wagner act does not forbid an employer to offer to share profits with his employés or to extend them any other benefits. It is only when a profit sharing contract is used to interfere with the right of employés to organize for collective bargaining that the board claims the right to order the contract canceled, its order states.

The board's order discloses three grounds on which it objects to the Jahn & Ollier profit sharing contract. They are that it took the form of an agreement between the management and individual employés, which the board charges precluded them from taking advantage of collective bargaining rights; that the employé was bound to give the company continuous uninterrupted service for the period of the contract, two years, and that certain contingencies, among them strikes, would abrogate the contract.

The Wagner act does not forbid individual bargaining between employer and employé. The Supreme court has said specifically that it does not. The act declared that employés have a right to organize for collective bargaining and forbids interference with that right. Nowhere does it require that they organize. It has remained for the labor board to attempt to require that, without warrant of law.

The section of the contract requiring an employé to give continuous uninterrupted service is unenforceable insofar as it might be used to prevent an employé quitting his job or striking. Involuntary servitude was prohibited 70 years before the Wagner act was passed. Whether an invalid clause of this sort would invalidate the whole contract is a matter to be decided by a court of equity, which the labor board obviously is not.

The question remains whether an employer violates the Wagner act if he promises his employés a share of the profits of their joint business provided they do not strike. The labor board says that it does.

Obviously there will be no profits to share if a business is crippled by strikes, but this does not answer the question directly. The answer is to be found in the preamble of the Wagner act itself. It declares strikes to be a burden on interstate commerce and declares it the policy of the government to remove such burdens.

When an employer offers his employés a share of profits on the condition that they do not strike and endanger those profits he is seeking the same end that congress has pronounced desirable in the Wagner act. He is not using the machinery provided by that act, it is true, but it is equally true that nothing in the Wagner act either prohibits profit sharing or indicates the belief or desire of congress that collective bargaining should be the sole avenue to industrial peace.

There is nothing antagonistic between profit sharing and collective bargaining, and certainly none between collective bargaining and agreements not to strike. The antagonism is injected by the labor board in its inconsistent misconstruction of the Wagner act. The strained logic that the board uses in the Jahn & Ollier case to attack profit sharing gives one more reason why congress should provide adequate judicial review of burocratic rulings by amending the Wagner act.

Editorial of the Day

WHEN SCIENCE DISAGREES.

[Kansas City Times.]

There seems to be nothing before which science is so helpless as the problem of finding some way to successfully predict weather changes. Even in mere 24 hour prognostications the best in trained men and equipment have a disconcerting number of failures—as witness the records of even the most modern of United States weather forecasting offices.

But when the attempt is made to make long distance forecasts, science really finds itself hamstrung, handcuffed, and hogtied. If weather is so fickle that it will overturn every known indication within the space of a few hours, what can it do in a week—or a month—or a year?

Yet such is human nature that, regardless of the apparently impossible situation, men are going to continue to try to peer into the future—even for a large number of years. As a result, we have just now a striking instance of diametrical disagreement between two schools of science on the question of the drouth cycle.

About three weeks ago a widely known savant of the University of Oklahoma came out with a flat-footed declaration that the drouth cycle was broken, or about to be broken. He based his prognosis on the frequency of sun spots and showed that in the past certain sun spot conditions had coincided strikingly with wet or dry eras.

Now comes an equally prominent geologist speaking before the American Association for the Advancement of Science, who predicts that the worst drouths in 20 centuries are about to begin in the United States. He bases his prediction on study of rock strata, which he says show the cycles in which drouths and rainy eras come.

Well, you can pay your money and take your choice. Personally, we prefer to believe the Oklahoma scientist. And we have the comfort of knowing that he is just as likely to be right as his colleague.

The trade names given to baby clothes are among the most gruesome achievements of the advertising profession, and they often set up curious blocks in parents' minds. An aunt of ours sent one of these garments, something called a Snuggle Bunny, to a young mother she knows. Bewildered and alarmed, she showed us the letter of acknowledgment she got back. "Thank you so much," the young woman had written all unconsciously, "for the lovely Dixie Davis."—New Yorker.

A LINE O' TYPE OR TWO

How to the Line, let the quips fall where they may. Reg. U.S. Pat. Office

THE WORD DETECTIVE.

Philadelphia lawyer: In colonial times the city was famous for its shrewd legal talent. Moreover, the records of the trial of John Peter Zenger, Albany publisher, for criminal libel show that the defense was ably conducted by Andrew Hamilton, *Philadelphia lawyer*. The case established the principles of a free press and free speech.

Higher than Gilderoy's kite: An allusion to the high gallows upon which Patrick McGregor, alias Gilderoy, a Scottish robber, was hanged in Edinburgh [1638]. He was lifted so high that people said his body looked like a kite in air.

Gob: American navy slang for a sailor. It apparently came into use in 1912 in ships on the China station. It has been in use in England for many years for sailors in the revenue service. *Gob*, vulgar English for the mouth, is apparently in the background. Coast guard men in a tavern session, smoking and talking and freely expectorating, were called *gobbies* in Scotland.

Cheshire cat: Always used to describe a teeth-showing grin. Old English folk saying of doubtful origin; the accepted theory is that Cheshire cheese was formerly molded in forms like a grinning cat.

Ivory tower: Figure of speech for an aloof, contemplative, intellectual life. A search for its origin stood the entire English faculty of Yale university on its head, a few years ago. It was put into highbrow circulation by the French critic, Sainte-Beuve, in describing the poet, Alfred de Vigny.

Alma mater: In the collegiate sense, this was first used in reference to Cambridge university, England. It was a title given by the ancient Romans to Ceres, Cybele, and other goddesses.

O. K.: The first written record of this much discussed idiom is in the archives of Sumner county, Tennessee, dated Oct. 6, 1790. Andrew Jackson "proved a bill of sale from Hugh McGary to Gasper Mansker for a Negro man, which was O. K." Probably a misreading of bad writing for O. R.—Ordered Recorded.

ENGLAND AT BAY.

Under the angry skies that lower,
And crouching from the missile rain
Of death, they grimly bide their hour,
Indifferent to their pain.

The torn and ravaged countryside
And the red-stainéd loam
Cannot abate their deathless pride,
For here is still their home.

Somewhere above the Stygian black
A fairer heaven smiles,
Burning its message thru the wrack
To those beleaguered isles.

Apollyon's wings may blot the sun,
But slaughter-frenzied fools
Shall learn that war has just begun,
And a just God still rules.

E. A. E.

The Duke Gets Dragged to the Movies.

Tha lame-brain Indian that invented "double-features" must of been a cousin or sumthin of Sitting-Bull. Last night I can hardly navigate home on account my dogs are plenty calloused an I got sweet visions of eatin in my socks. I start unlacing when a very dear melodious voice bellows like a top seargent informing me that after supper we're goin to a pitcher-show. If every one of those magic-lantern emporiums was laid end to end I dont give a darn how far they would reach so long as they started laying em. On askin tha mama what pitchers we was gonna see, I'm told one is "Tropical Love," and the other is "My Jungle Rose."

When I asks tha mama if she woodn' wait an go Saturday she blitzkriegs me with words that I woodn't even use on her mother. If tha pictures were instructive like fer instance one of Mae West's or mebbe "Tha Gangster's Moll," I woodn' mind it so much, but to sit thru a lotta phoney 2-bit palm trees made out of paper an watch a vaselined sheik fight off 40 dinjes with brass curtain rings in their noses—that to me is "Phul, with tha cover off."

Tha last time we saw one of them ship-wrecked romance pitchers a big fat guy sittin next to me snored so loud he woke me up twice. Some wide-awake manager could make a fortune if he stuck a sign in the box-office readin "Cots for Men." Didn't used to be so bad when they let ya smoke in tha balcony cause it wood help take your mind off'n tha picture, but it seems now tha more uncomfortable they can make it for you tha better they like it.

I certainly love tha way they put spaces in tha back of your seat so's tha guy behind you can get both his shoes shined at tha same time. Sure is an economic age. Out in front of tha show they got a sign readin, "Our features are fit for a King." To me that's a bit of rib. Duke Bakrak.

P. S. Cause Kings today are havin enough fits.

SARCASM AT BREAKFAST.

Maw sez in spite of what the forefathers thought,
She thinks maybe we probably ought
To re-elect Roosevelt on account there's such strife
Among the nations. And paw sez: "Yes,
A right smart number of folks I guess
Is goin' to say that, and if it's true
Then the sensible thing for us to do
Is elect him for life."

B. H.

Speaking of Bargains.

The cut in size of England's newspapers from eight to six pages should remind us of the royal 2 cents worth we get in our TRIBUNE. An average of 38 pages, 8 columns to a page, means that the Line costs only .006578 cent and this paragraph only .0004385 cent! Quizzicuss.

IN PRAISE OF POETS.

Heralds of joy, they walk the path of sorrow;
Bearers of light, they tread a darkened way;
Of gold bereft, from heaven's wealth they borrow;
They die in night whose souls are full of day.

Thomas Curtis Clark.

Senator Taft's initials disqualified him for the presidency. It will be pleasant to see headlines about "W. W." instead of "F. D. R.," but what if they were "R. A. T."? L. S. W.

My sundial's inscription is the loveliest of all, I think:

"Time takes all but memories." Ruby Lyndall.

The Fourth of July has come and gone, and our little dog crawls out from her bombproof shelter under the icebox. CHARLES COLLINS.

How to Keep Well By Dr. Irving S. Cutter

To the limit of space, questions pertaining to hygiene and prevention of disease will be answered in this column. Personal replies will be made to inquiries, under proper limitations, when return stamped envelope is inclosed. Dr. Cutter will not make diagnoses or prescribe for individual diseases.

[Copyright: 1940: By The Chicago Tribune.]

BANISH DISCOMFORT IN "THE CHANGE IN LIFE."

WOMEN who face the menopause—the change of life—can do so these days with complacency. Assistance is available which will bridge over the interval—avoiding the many disagreeable manifestations which otherwise would be encountered.

While nature attempts a gradual transformation, nevertheless a stormy interlude will be observed in about 25 per cent of women who reach the age of 50. In an effort to side-step hot flashes, dizzy spells, ringing in the ears, faintness, palpitation, and periods of depression—which are so characteristic—hormones may be employed.

We have learned that the symptoms arise because the powers of reproduction are going into winter quarters. Atrophy or shrinking of tissues occurs and, in consequence, certain of the gland secretions may disappear from the circulation too rapidly. In other words, the ability of the pelvic organs to correlate their activities tends to become unbalanced.

For years physicians have attempted to lighten the ordeal with sedatives—quieting drugs. While mild compounds such as bromides are helpful, it has been found that the so-called sex hormones [theelin, emmenin, etc.] are far more efficient. By means of these extracts we can turn back the progress of time and continue to do so until the body catches up on its adjustment.

One of the most frequent disorders is anxiety. The patient is perfectly miserable and she reflects her attitude into the lives of those about her. The case is reported of a 50 year old woman in whom menopausal disturbances had been present for some six months. She experienced hot flashes alternating with chilliness and was subject to attacks of weakness. Cast down mentally, she displayed signs of irritability on occasions. Here the administration of six doses of theelin [1,000 units each] on succeeding days brought prompt and satisfactory relief. One injection per month thereafter enabled her to maintain excellent health.

Another victim—who was thought to be afflicted with melancholia—suffered flushing and palpitation, associated with fear of oncoming insanity. With the thought that the entire picture might be on an endocrine basis, theelin was prescribed and here again a spectacular recovery ensued. The drug was continued for some months merely as a precautionary measure. It should be understood that all forms of mental illness will not respond to this type of therapy. On the other hand, medical literature supplies numerous reports of favorable reactions following this identical plan.

But personality changes are not alone involved. A 46 year old wife of a physician complained of almost every symptom in the books. Long a victim of mild sinus infection her nasal trouble increased markedly with pain which traveled over the vault of the skull and down the back of the neck. Joints were affected—particularly the knees and hips—and sometimes she would develop a sensation which she described as "literally cooked." In addition chills, poor digestion, and despondency fell to her lot.

Examination showed a well nourished person with an unusually dry skin who was obliged to have extra clothing at hand—for warmth—altho this would be thrown off instantly on the arrival of a hot flash. Here again daily doses of theelin plus small amounts of thyroid extract worked wonders. Her aches and pains disappeared, her outlook on life was remedied, and she today is a bright, attractive, charming personality.

Strange as it may seem many other indispositions—such as severe itching—have been cleared up completely under this treatment. Probably the most significant effects are those which influence the mind—robbing the period of its capacity to wreck the peace and harmony of a well ordered household. We can then agree with Browning, "The best is yet to be, the last of life, for which the first was made."

REDUCING.

M. R. writes I am going on vacation the end of August and expect to go to the shore. Since I am very much overweight, I would like to take off many pounds before being seen in a bathing suit. How can this be done in a hurry?

REPLY.

The only safe plan calls for the loss of a pound a week. The program demands "stick-to-itive-ness." A satisfying but balanced diet is essential. Wrinkles are bound to come if you take off fat too rapidly. They are the kind that cannot be massaged out of existence. We have two dietary schedules—one more rigorous than the other. Either or both will be sent on receipt of a stamped, self-addressed envelope.

ARTHRITIS AND GALLSTONES.

Mrs. U. writes: Is arthritis a form of gallstones—that is, can deposits form on the joints instead of in the gall bladder?

REPLY.

Stones in the gall bladder are composed of material which is quite different from that found in the deposits about the joints. I doubt their relationship, altho an infection may be responsible for each.

HOLDING BREATH.

R. B. writes: I have heard that if a person can hold his breath for 40 seconds the heart is in good condition. Is there anything to this?

REPLY.

A helpful test but not conclusive. I have seen children in a fit of temper beat this record all hollow.

Test Your Facts

Below each of the following questions are listed three answers. Make your choice, turn to page 24 in the Want Ad section for the correct answers, and mark your score:

1. What part of the human body is divided into the right and left auricles and the right and left ventricles?
[a] Brain, [b] heart, [c] lungs.

2. What famous civil war general was known as Little Phil?
[a] McClellan, [b] Sherman, [c] Sheridan.

3. The name Joe Miller is associated with:
[a] A bonehead play in baseball, [b] a stale joke, [c] the man on the flying trapeze?

4. What color are the serial numbers and seals of all United States federal reserve notes?
[a] Green, [b] red, [c] blue.

ANOTHER BOONDOGGLING PROJECT

VOICE OF THE PEOPLE

Writers should confine themselves to 200 or 300 words. Give full names and addresses. No manuscripts can be returned. Address Voice of the People, THE TRIBUNE.

HE HAS A PROBLEM.

Chicago, July 2.—I believe I am stating here a vital national problem. My alma mater is one of the city's largest technical high schools, my class, 1932.

Unable to continue my education, I was forced to take work where I found it. Fortunately I was working most of the time. But, youthful and unrealizing, I spent the first four years in large factories at jobs of no trade value. The last three years working in a garment factory I picked up some cloth cutting experience, tho nonunion, working up to a salary of $25 a week. Business and my job went bad. The cutters' union, affiliated with the I. L. G. W. U., will not admit any apprentices except a chosen few.

Now at 26 and married, I find myself unable to find employment in the only trade I know where I can earn more than $15 a week. Tho willing to apprentice in another field, I find that employers prefer boys 18, 19, and 20 years of age. The logical reason is, that the apprentice wage is more appropriate for them than a man of my age and responsibility. It seems incredible that a man of my age is too old to do anything.

In my dilemma I went to a vocational adviser, who, for the fancy fee of $25 which I could not afford, assured me he could solve my problem.

Is there any place where vocational advice is a public service?

What is to be done about the rehabilitation of thousands like myself and prevent us from becoming unwilling liabilities on an already overburdened public?

M. D.

UNDERFED CHILDREN HERE.

Chicago, July 2.—Why should European refugees be brought to Chicago — a city where thousands are out of work, where Americans not on relief are poorly clad and always a little hungry; where there are hundreds of underfed, underprivileged children who have never seen the lake and do not know what it is to play on green grass? G. S.

WAIFS.

Rockford, Ill., July 2.—Concerning your article, "Refugee Waifs Arrive from England," I take it for granted you know what a waif is. For enlightenment, however, it means children of the slums. If you think those unfortunate kids look like waifs of the slums and every city [including Chicago has them], just take a peek at the current pictures of the arriving children and see if there are any waifs among them. EX VET.

FIFTH COLUMN LEAFLETS.

Chicago, July 2. — On Sunday as I passed by the unguarded equipment of a W. P. A. street project at 63d and Greenwood avenue, I noticed a small leaflet which had been dropped, either by intent or accidentally, near the toolbox. I stared at the black and red lettering on the leaflet as if it were a snake ready to strike.

"Fight U. S. A. war plans.

"Demonstrate strike committee for revolutionary labor action."

Fellow Americans! Do not close your eyes to the significance of the propaganda literature being distributed in the streets of Chicago. The treacherous vultures, fifth column propagandists, are even now at work among the laborers in your community. As loyal American citizens, now is the time to get behind the local organizations that are trying to stamp out such activities.

We should not countenance such dastardly affronts upon our life, liberty, and happiness. The guilty persons should be found and punished.

ELLA J. PHILLIPS, R. N.

NO PASSPORTS NEEDED.

Chicago, July 1.—There have been conflicting reports in the newspapers, both Canadian and American, as to whether United States citizens need passports in order to tour Canada.

Will you kindly give authoritative information concerning the necessity for passports for tourists, and whether evidence of citizenship in order to reënter this country is sufficient?

WILLIAM F. TOWLER.

[No passports are required by Canada for visitors from the United States. But proof of United States citizenship is required by our country for the tourists' return.]

G. O. P. A NEW MEANING.

Chicago, July 1.—The Republican party is fortunate in having the letters G. O. P. as its standard at this particular time because it stands for Guardians of Peace, and just now we certainly need some one to Guard Our Peace before the powers that be get us in.

A great newspaper such as yours can do a wonderful service to the public by spreading this slogan. FRED R. WARD.

ZONING AND THE COST.

Chicago, July 2. — Our organization has been vitally interested in bringing about a compliance with the city zoning ordinances in the Hyde Park district and has discovered many obstacles in the course of prosecution. We did not realize, however, that the expense was so great and that 99 6-10 pe. cent of all building and zoning cases are dismissed without penalty or fine to the violator.

When an organization such as ours reports a zoning violation to the building department, the city investigators, clerks, and so forth are immediately put to the necessity of a thoro investigation, the serving of notices and the preparation of a file upon which to base a subsequent prosecution. All this is expensive, and is caused only by a willful disregard for a city ordinance.

Our thought is that if the violator does not comply peaceably and causes the institution of legal proceedings, then the judges of the Municipal court should, if finding of guilty is had, assess at least a minimum fine plus cost so that the entire burden does not fall upon the taxpayers.

We trust that you will continue to investigate situations such as this.

WILLIAM J. WILSON,
Hyde Park Property Owners, Inc.

AN EASY OUT FOR POLITICIANS.

Chicago, July 2. — In the proposed Burke-Wagner conscription bill, in the section which allows for certain political exemptions, there is also an allowance for exemption if "one is engaged in work which is necessary to the public health, safety, or welfare." This is just another way of saying that one is exempt if he knows the right politicians. Why any exemptions at all? What work can there be for which replacements cannot as easily be found as for fighting? Why should those so unfortunate as not to have jobs, or so unlucky as not to have the best jobs, be the first ones who must lay down or offer their lives to protect these exemptees? Inasmuch as we are copying Messrs. Hitler, Stalin, and Mussolini, why not go the whole hog and make every one enter the army? MARK TABER.

FRIEND OF THE PEOPLE

Letters to this department must be signed with names and addresses of writers.

DIVORCE LAWS.

GLASGOW, Scotland, May 15.—[Legal Friend of the People.]—On the assumption that like most newspapers in Scotland here you run a column giving free legal advice, I am taking the liberty of writing you to see if you can help me. I have tried every other source I know in this country but without success, and I should be very grateful if you would fill in the answer column of the enclosed questionnaire and return to me.

1. Can a person living in Scotland secure a divorce thru United States courts without returning to Florida, U. S. A., where marriage took place? That is, can a divorce be secured thru correspondence between Scotland and Florida, U. S. A.?

2. Further, if it is necessary to return to the United States, could a divorce be obtained in New York, remembering that this marriage took place in Florida, U. S. A.?

3. On what grounds can a divorce be obtained in the state of Florida?

4. What is the average cost of an uncontested divorce suit? E. J.

1. It would not be necessary that the divorce be handled where the marriage took place, but in general it should be handled where the complainant resides, altho Illinois also authorizes the proceedings here if the cause for divorce occurred here. Hence, the answer is no.

2. Yes, if you as the complainant, establish a legal residence in New York and prove a ground satisfying the New York statute.

3. The grounds for divorce in Florida are: [1] Parties within degree prohibited by law; [2] natural impotence; [3] adultery; [4] extreme cruelty; [5] habitual indulgence in violent and ungovernable temper; [6] habitual intemperance; [7] willful, obstinate and continued desertion for one year; [8] divorce in any other state or country; [9] either party had a husband or wife living at time of marriage [4983].

4. The attorney's fee would be the largest item and we are not in a position to estimate this. TRIBUNE LAW DEPARTMENT.

REAL ESTATE MORTGAGE.

Chicago, June 13 [Legal Friend of the People].—A person has his home under the Home Owners' Loan corporation for a mortgage of $2,000. He owes a man some money and this man threatens to pay up the mortgage and get the house. Is that possible? J. B.

If the creditor reduces his claim to judgment, he could subject the judgment debtor's equity to an execution sale and ultimately he would presumably acquire a clear title by paying the HOLC mortgage if the original owner does not, within 15 months, redeem from the execution sale.

TRIBUNE LAW DEPARTMENT.

TODAY IN HISTORY

July 5, 1853

Cecil John Rhodes, British colonial statesman and founder of the Rhodes scholarships, born. When he was 16 his health broke and he went to South Africa to recover. When diamonds were discovered he became a successful digger and acquired many other interests. At intervals he returned to England and completed his education. He advocated a confederation of South African colonies under British rule, and did much to raise standards of living for the natives.

© 1940, by Encyclopaedia Britannica, Inc.

TO LOSE THE SUBSTANCE FOR THE SHADOW?

[Empire News.]

PUBLIC HEARINGS ON CAR LINE PLAN OPEN WEDNESDAY

Council Group to Hear All Factions.

BY LAURENCE BURD.

Public hearings on Chicago's unified traction ordinance will begin Wednesday and will continue daily until all parties wishing to appear have been heard. This was announced yesterday by Ald. James R. Quinn [50th], chairman of the city council's local transportation committee, which will conduct the hearings.

Quinn said that 1,000 copies of the ordinance proposal will be mailed to civic organizations, neighborhood associations, banks and any other groups and persons requesting them.

One System Set Up.

The proposed ordinance, whose terms were agreed to by the city and the transit lines May 25 after a 13 year dispute, grants a franchise to one unified system, the Chicago Transit company. It will operate all surface, bus and elevated lines and the eight mile city-owned subway now being built. The agreement provides that the company keep present rates of fare at least until 1942, and spend 102 million dollars in the next eight years for modernizing and extending Chicago's transit facilities.

This program will include more than 250 miles of new local and express bus routes and substitution of buses for street cars on about 300 miles of present trolley routes. More than 4,000 new street cars, buses and subway-elevated cars are to be bought to carry out the eight year plan.

Quinn said the referendum vote on the ordinance, which is required by law, will not be held until mid-September. City officials had previously hoped to hold the vote in August. Quinn explained that the city wants to give car riders, aldermen and all interested groups ample time to be heard.

May Vote About Sept. 20.

Under the plans outlined by Quinn the ordinance will be sent back to the local transportation committee by July 22, following the public hearings. The committee then will vote on the ordinance, section by section, and if it is passed, send it to the council by Aug. 1. The council then will have a week or 10 days to study the ordinance. The council is expected to bring it to a vote on Aug. 10, Quinn said.

If the council approves the ordinance, it must give 40 days' notice of the referendum, which would make the date of the public vote about Sept. 20.

During the 40 day period, moreover, the franchise ordinance must be sent to the federal court, which has jurisdiction over the transit lines, for submission to the 75,000 securities holders. These holders have 30 days to accept or reject the franchise. If they approve it, then the referendum can be held; if they reject the franchise, the vote would have to be canceled. Negotiators for the lines named by the federal court have agreed to the franchise terms, however, and the investors are expected to accept the plan.

Majority Approval Needed.

The referendum will be a special election on the franchise question alone and all of Chicago's 3,648 polling places will be open, Quinn said. A majority approval of those voting is required for passage. The estimated cost of the referendum is $300,000, to be paid from the city's traction fund.

The full ordinance will not be printed on the ballots, but a sentence will be carried, saying the ordinance would grant a terminable permit to the Chicago Transit company to operate Chicago's transportation system.

Quinn said that he and Philip Harrington, city traction commissioner, together with financial officers of the transit lines, will go to Washington, D. C., Monday to confer with the Reconstruction Finance corporation on a proposed loan to the new company. The 102 million dollar improvement program is planned on the assumption that an initial loan of 25 millions can be obtained from the RFC.

KILLS DAUGHTER IN CONVENT AND SHOOTS HIMSELF

Valhalla, N. Y., July 4 (AP).—Joseph Moshell, 47 years old, wounded and still in his American Legion uniform, was held tonight on charges of first degree murder in the slaying of his daughter Melba, 15, before the gaze of the sister superior in the Episcopal convent of St. Mary's in the Field.

State troopers, who found Moshell on the floor with a self inflicted bullet wound near his heart, said he had entered the convent with a box of candy, asked for his daughter and when she entered the room he shot her thru the heart and turned the gun on himself.

The girl was committed by juvenile court to an institution in Philadelphia on June 6 and removed to the convent when she complained her father was "pestering" her.

Moshell lives in Philadelphia where he operates a chain of dry cleaning shops.

Burglars Get $1,950 Gems in Manufacturer's Home

While he and his wife were attending a holiday celebration yesterday afternoon, jewelry valued at $1,950 was taken from his flat, Michael S. Apter, 5232 Hyde Park boulevard, told the Hyde Park police last night. Apter, who is president of the M. S. Apter Manufacturing company, 552 West Harrison street, said he found the rear door unlatched, but did not remember whether he had locked it when he left. The loot included two platinum bracelets and an engagement ring.

OREGON LAUNDRY OPERATOR DIES.

Oregon, Ill., July 4 (Special). — Fred Knodle, who operated a laundry here many years, died last night. Funeral will be held Saturday.

Brooks, Green Warn: Prepare

BY ARTHUR EVANS.

Preparedness is the greatest issue in America today, Wayland Brooks, Republican nominee for United States senator, said yesterday on his return to Chicago from the east. And he asserted that the Willkie - McNary ticket is exceptionally strong—picked by plain people in an unbossed convention—and will appeal to citizens in all walks of life.

Wayland Brooks.

At the Republican national convention in Philadelphia last week Brooks, as Illinois member of the resolutions committee, made a fight which strengthened the national defense plank. At the instance of the 58 Illinois delegates he battled in committee for a plank patterned on the one adopted by the Republican state convention at Springfield.

Praises Convention Choice.

"I think the convention made the finest possible ticket for the campaign," Brooks said. "It was entirely the choice of the people. It was not dictated in any sense by political leaders or political organizations.

Efforts by the New Deal to bring public utilities into the campaign as an issue will be unavailing, Brooks declared. Wendell L. Willkie, Republican nominee for President, on Monday resigned his $75,000 job as head of the Commonwealth and Southern corporation, to make his campaign.

"A smear campaign on Mr. Willkie will not work," Brooks said. "He never was a speculator in utility stock. He merely proved that by honest and intelligent management of a great utility he could lower the cost to the consumer and increase the service to the consumer to a greater extent than the government could in managing utilities. And in addition he could still pay tremendous taxes to help maintain the government.

"The selection of Mr. Willkie and Senator Charles L. McNary for Vice President is in complete recognition of the farm problem, a major problem in Illinois.

Champion of Farmers.

"Senator McNary has long been a champion of the farmers. For years the Republican party was criticized by agriculture because the Republican administration refused to follow the principles laid down by Senator McNary. Now the party has named the author of the farmers' bill [the old McNary-Haugen bill] as party candidate for Vice President, guaranteeing the farmers' point of view will be completely recognized in the next administration."

Prophetstown, Ill., July 4 [Special].—Dwight H. Green, Republican nominee for governor, told an audience here tonight that self - government is on trial thruout the world, and that American people now must decide whether to fight to keep their form of government or permit it to become "a part of the wreckage of history."

Dwight H. Green.

Green, who also addressed a large Fourth of July crowd here last year, said that the American choice lies between arbitrary government and self-government.

"What can we do?" he asked, then answered his own question.

Must Correct Wrongs.

"We must make democratic principles work or we shall lose them," Green asserted. "We must efficiently meet the needs of our people—we must see the wrongs and correct them. We must draw into our government the best men and women which our nation can produce.

"We are here today to restore our vision and to rededicate our souls to the preservation of self-government as set down on this continent 164 years ago. We are able to meet our problems; we can solve them.

"While we are celebrating our Independence day, what about Europe? There on July 14 the people of France will awaken on their traditional day of independence and realize that they have no independence to celebrate.

Green Asks Strong Army.

"Today our citizens must do their part. It is up to us to maintain our form of government and to make it stand invincible against the world. Not alone with armies and navies and air forces—tho we must have a strong army, a two ocean navy and the strongest possible air force to protect those rights from force from without—but we must protect our self-government by making that self-government work."

Earlier in the day Green also spoke at Aledo.

SABOTEURS HUNTED AFTER BLASTS AND FIRE AT PARKER DAM

San Bernardino, Cal., July 4 (AP).—Disclosing that a United States reclamation service warehouse at Parker dam had been destroyed by explosions and a fire June 28, Sheriff E. L. Shay said here that an investigation had been started into possible subversive activities in the entire Parker dam area.

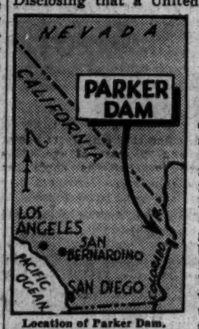

Location of Parker Dam.

Shay said the fire destroyed $100,000 worth of equipment for power lines linking Parker dam powerhouse up river and for tunnel drilling crews piping water into Arizona.

In the ruins of the warehouse, said Shay, searchers found parts of what may have been a timing device for an infernal machine. He added that when firemen attempted to use fire nozzles they discovered that the equipment had been plugged with iron bolts.

FINDS THE COLD NOSE SCARCELY KNOWS A COLD!

Dr. Arnold Tells of 5 Years' Study.

Anyone who can adjust his body so that his nose stays cool in a cold shower has just about insured himself of immunity to the common cold. This revelation was announced yesterday by Dr. Lloyd Arnold, head of the department of bacteriology and public health at the University of Illinois school of medicine.

Dr. Lloyd Arnold.

For five years Dr. Arnold and his associates have been studying the causes of colds. They believe their discovery of the relationship between temperatures of the mucous membranes and cold susceptibility will be an important step in developing immunity to colds.

Nose Temperature the Key.

The temperature of the nose is the key to the whole problem. What to do about it is so simple that Dr. Arnold is frankly skeptical of how his findings will be received.

First, he and his associates found that most people can be classified in three groups with respect to immunity: [1] those who never contract colds; [2] those who get sniffles two or three times a year, most often in the winter, and [3] those who have colds most of the time.

Experiments then showed that the noses of those who were immune cooled off a degree or two in a cold bath and became warm in a warm bath. Those who had occasional colds showed the same characteristics, but the reaction was delayed. Their noses took a long time to come back to normal.

Noses of those who have colds persistently behave in an astonishing manner. They become warm in cooling baths and cool in hot baths.

How to Cool Off Your Nose.

It was found that in many cases patients could develop normal noses and acquire partial immunity by taking cold showers night and morning.

The beneficial effects of returning noses to normal, he said, can be increased by diet and mental tranquility. Depletion of carbohydrates was found to result in an increased immunity to colds. Training in the prevention of worry also was found to be beneficial.

"If cold water, diet, and mental tranquility had a little more glamor about them," Dr. Arnold said, "colds might be materially reduced by our discoveries. Popular fancy, however, inclines toward mysterious serums in syringes."

[ADVERTISEMENT]

MARRIED WOMEN

Here's Amazing Proved HYGIENIC PROTECTION

Thousands upon thousands of women have now learned to use a sensational, scientific discovery for hygienic purposes. This boon to womankind is not a poison, yet actually kills germs at contact. It is called Zonite, and its action is amazing when used for feminine hygiene. It instantly kills germs and bacteria on contact, yet it is proved safe—will not harm delicate tissues. And Zonite deodorizes—assures daintiness. Helps keep one fresh, clean and pure. So successful has Zonite been that over 20,000,000 bottles have already been used. Get Zonite from your druggist today. It's surprisingly easy and economical to use. Ideal for feminine hygiene. Follow the simple directions and enjoy proved hygienic protection that you may never have known before.

PRIVACY
FROM BEGINNING TO END
ONE OF THE MOST IMPORTANT FEATURES OF OUR SIMPLIFIED Loan Method
Amounts up to $300
FAMILY LOAN CORPORATION
LOOP
202 S. State St., Cor. Adams, Century Bldg., Rm. 301. Telephone WAbash 2904
LOGAN SQUARE
3129 Logan Boulevard, Logan Square, Near Milwaukee. Tel. SPAulding 4100
NORTH-SIDE
2349 W. Devon Ave., Cor. N. Western Devon Bldg. 206 Tel. BRiargate 4121
WEST-SIDE
4806 West Madison St., Near Cicero, Next to Walgreen. Tel. MANsfield 4211
SOUTH-SIDE
2105 E. 71st Street, East of Bryn Mawr I. C. Station, 2nd floor DORchester 2811
SOUTH CHICAGO
9113 Commercial Ave. (opp. Goldblatt Bros.), Lincoln Bldg., Rm. 10. REGent 6220

Walgreen's ECONOMY PHOTO SERVICE
2 SETS OF PRINTS OF ANY 8 EXPOSURE FILM
16 Prints for only 29¢
ASK CLERK FOR DETAILS
ADDITIONAL PRINTS 3¢ EACH

Walgreen
YOU'RE ALWAYS WELCOME AT WALGREEN'S DRUG STORES
ON SALE FRIDAY & SATURDAY
At Chicago, Aurora, Berwyn, Benton Harbor, Blue Island, Chicago Heights, Cicero, Des Plaines, Downers Grove, Elmhurst, Evanston, Elgin, Harvey, Highland Park, Hinsdale, Hubbard Woods, La Grange, Lake Forest, Oak Park, Park Ridge, Wilmette, Winnetka and Wheaton stores.
(Right Reserved to Limit Quantities)

The 300 Yard PO-DO GOLF BALL
• TOUGH • LONG • TRUE
25¢ 3 for 72¢ 12 for 2.50
Johnny Bulla, professional golfer, proved Po-Do's long distance qualities by averaging 312 yards on 12 consecutive drives with Po-Do Golf Balls. Get your supply today!

10c Size LUX SOAP 2 FOR 11¢ (Limit 4)
Perfection FACIAL TISSUES Box 500 . . 24¢
Bottle 100 BAYER ASPIRIN 59¢
WASH CLOTHS Regular 5c Value Colored Borders . . . . . 2 FOR 6¢
SIMILAC Popular Baby Food 1-Lb. Pkg. . . . . 77¢
HERSHEY Chocolate Bars Economy Size . . . . . 2 FOR 25¢
Tooth Paste Walgreen Magnesia 25c Size . . . . 2 FOR 25¢
CARBONA For White Shoes 25c Size (Limit 1) . . . . . 14¢
KLEENEX FACIAL TISSUES Box 200 . . . 2 FOR 25¢

PROBAK JR. RAZOR BLADES • PKG. OF 4 3¢ LIMIT 2 PKGS.
ASPIRIN TABLETS • BOTTLE OF 100 13¢ (LIMIT-1)
PONDS FACE CREAMS 55¢ SIZE • 3½ OZ. JAR 25¢ (LIMIT-1)
BARBASOL SHAVING CREAM • 50¢ SIZE 23¢ (LIMIT-1)
SCOT TOILET TISSUE 10¢ ROLL 3 FOR 19¢ (LIMIT-3)

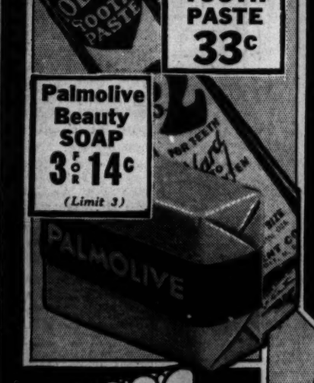

50c Size IODENT TOOTH PASTE 33¢
Palmolive Beauty SOAP 3 FOR 14¢ (Limit 3)

60c Size Alka-Seltzer 49¢
American Family Soap 5 FOR 23¢ (Limit 5)

COUPON
24 Sheets or 24 Envelopes Shorelawn Stationery Your Choice . . . . 8¢ With Coupon

PINT Mineral Oil Light—USP 19¢
60c Size Mar-o-oil Shampoo 29¢ (Limit 2)
Here's a Real Summer Taste Treat! Tasty Fruit Ice Cream A host of fresh fruit flavors blended in rich, smooth vanilla ice cream. Really delicious. Carryout quart . . . 39¢
60c Size Italian Balm 31¢ (Disc. Pkg.)
GABY Greaseless Suntan Lotion 25¢

COUPON
30 Foot THRIFTY WAX PAPER In Cutter Top Box With Coupon . . . 3¢

FOX DE LUXE BEER
ICE COLD 12-OZ. TINS . . . . . 3 for 29¢ 12-OZ. BOTTLES . . 3 for 25¢ Plus Bottle Deposit

SALE! Pound TOBACCOS
Velvet, 1-lb. 71c
Prince Albert, 1-lb. . . . 71c
Raleigh, 1-lb. 71c
Granger, 1-lb. 69c
Half and Half, 1-lb. . . . 66c
Book Matches 50 for 5¢

PALMOLIVE Shaving Cream 25c Size . . . . . 2 FOR 33¢
DELSEY TOILET TISSUE Made by Kleenex . . . 3 FOR 25¢
Andy Lotshaw Athletes' Body Rub 2¾-oz. Bottle . . . . . 33¢
DARK EYES Eyelash Darkener 1.00 Size . . . . . 89¢

Pkg. of 12 PAPER PLATES 8¢
Success White Shoe CLEANER 3-OZ. SIZE 10¢
10c Size KLEK Soap Powder 2 FOR 13¢
15c Size ZINC OXIDE 9¢
10c Size SAYMANS SOAP 3 FOR 19¢ (LIMIT 3)
50c Size Unguentine For Sunburn 43¢
PINT CLOROX BLEACH 10¢
25c Size ESPOTABS Formula fresh LAXATIVE 21¢
15c Size SCOT TOWELS 9¢

WARM WEATHER Toiletries

Perfection Cold Cream For dry skin. Freshly made. ½-lb. jar . . . . . 49¢
New! H. H. AYER 5-PIECE KIT Five famous beauty aids in a compact makeup caddy for $1 home, travel, etc.
116 Perfection Cleansing Pads Cleans, soothes, softens. With compact. Reg. 49c. 39¢
Leon Laraine COLOGNE With atomizer . . $1 Zestful carnation or delicate gardenia odeurs.
Lentheric "Tweed" BOUQUET With atomizer 1.25 "The Daytime Fragrance" very refreshing.

TIDY TALC Deodorizer and ARCTIC CREAM To check perspiration. 85c Value. 69¢
$1.00 Size HINDS Honey and Almond CREAM 49¢
SPECIAL VALUE! New CUTEX TWIN KIT POLISH AND REMOVER . . . . 31¢ Cutex Salon Polish (new summer shades) and Oily Polish Remover.
ODO-RO-NO CREAM DEODORANT Handy Jar . . . . . 31¢ • Checks Perspiration • Won't irritate skin or rot dresses.
Box of 10 TAMPAX Reg. Super, Jr. 29¢
17x30 in. BATH TOWELS 3 FOR 29¢
2-OZ. OLIVE OIL 11¢

RUBBING ISOPROPYL ALCOHOL COMPOUND PINT . 9¢
4-OZ. PEPTO BISMOL 47¢
For Home-Beach Grass Slippers 14¢ PR.
25c Value NAIL CLIP 8¢
SEMINOLE TOILET TISSUE 3 FOR 16¢
Childrens SUN GLASSES 10¢
Pint VACUUM BOTTLE 69¢
DURAGLOSS NAIL POLISH 10¢
Pint Widmers Grape Juice 17¢

Powerful 5-in. CLAMP-ON FAN
Clamps on Anywhere 1.19
Underwriters approved. Handsome bronze finish Padded clamp.

For Your Outings GALLON SIZE UTILITY JUG
Keeps drinks hot or cold. Regularly 1.19 . . . . . 98¢ 2.19 Food Jug, 1.98
AQUA VELVA For After Shaving 50c Size . . . . . 39¢
FEEN-A-MINT Laxative Tablets 25c Size Package . . . . . 19¢
SODIPHENE Antiseptic Remedy 3-oz. Bottle . . . . . 19¢
KOOLOX Shaving Cream Trial Size FREE With 35c Jar . . . . . 26¢

N. Y. TESTS SHOW BIG CHICAGO NEED FOR SUPERROADS

Continuous Driving Lanes Speed Up Traffic.

BY HAL FOUST.

This is a detailed report showing how automobile driving times between various points in Chicagoland would be shortened were Chicago to get superhighways comparable with those of New York City.

[*Today's report is the second of two on a survey made in the Tribune's road car. New York's superhighway system was discussed yesterday after it was traveled in the Tribune car.*]

How Times Were Compared.

Trips in five directions from the Chicago loop were clocked with the coöperation of the Chicago Motor club. The times and distances then were compared with two test drives from Manhattan—one north from the tip of the island over the west side elevated highway, Henry Hudson parkway, and into Connecticut on the Merritt parkway, and the other over the East River drive, across the Triborough bridge, and east on Long Island on the Grand Central parkway and the Northern State parkway.

The results of these test runs follow:

CHICAGO—From State and Madison streets 7.8 miles west to the city limits by way of Washington boulevard required 37 minutes.

No Lights Encountered.

NEW YORK—The same time—37 minutes—took the Tribune car 22.2 miles north into Westchester county; on another run, of 37 minutes, The Tribune car reached a point in Long Island 21 miles from midtown Manhattan. To cover 7.8 miles on Manhattan's west side elevated highway and Henry Hudson parkway, thru the most heavily populated area in the world, required 13 minutes, compared with the 37 minutes thru Chicago's west side. Not a single traffic light, pedestrian, parked car, or crossing was met in the run.

CHICAGO—Continuing west in the first test run, St. Charles—36.6 miles from the loop—was reached in 1 hour and 7 minutes.

NEW YORK—An hour and 7 minutes took the car from lower Manhattan well into Connecticut, a distance of 44 miles, with only three stops to pay 10 cent tolls. In the same time 42 miles from midtown Manhattan to Fort Jefferson, Long Island, was covered. To travel 36.6 miles on this route required 59 minutes—and the speed never exceeded 50 miles an hour.

53½ Minutes to Chicago's Edge.

CHICAGO—Traveling northwest from the loop, in Clybourn and Elston avenues most of the way, 53½ minutes was necessary to reach the city limits, 13.6 miles away.

NEW YORK—This distance [13.6 miles] to the north was covered in 23 minutes, and to the east in 22 minutes.

CHICAGO—From the loop to Barrington, 35.8 miles, the elapsed time was 1 hour and 13 minutes in nonrush hours, 1 hour and 27 minutes in the evening rush.

NEW YORK—Northbound travel required 57½ minutes for 35.8 miles and eastbound travel 58 minutes.

CHICAGO—It took 39 minutes to reach the southern city limits [15.6 miles] from the loop by way of Michigan avenue, Vincennes avenue, and Halsted street.

15.6 Miles in 25 Minutes.

NEW YORK—This distance [15.6 miles] north along the Hudson was covered in 25 minutes. The 15.6 miles from midtown Manhattan to Jamaica, Long Island, required 29 minutes.

CHICAGO—From the loop south 27.5 miles to Chicago Heights consumed 54 minutes.

NEW YORK—In a more heavily built up section to the north 27.5 miles took 45 minutes. The same time was made driving this distance east from New York to Saxon Woods park, Long Island.

CHICAGO—From the loop north to the city limits, via th outer drive and Sheridan road, the 10.9 miles was clocked at 27 minutes. Continuing north in Sheridan road to the Lake-Cook county line road in Highland Park, 22.3 miles required 51 minutes.

10.9 Miles in 18 Minutes.

NEW YORK—Along the Hudson, 10.9 miles was covered in 18 minutes. Along the East river, across Triborough bridge to the world's fair, 10.9 miles required 17½ minutes. Northbound in New York, 22.3 miles required 37 minutes; eastbound the time was 38½ minutes.

CHICAGO—South and then southeast from the loop by way of the outer drive and main extensions, the city limits [14.8 miles] were reached in 39 minutes. The 28.5 miles to Gary took 57 minutes normally and 1 hour and 4 minutes in rush hours.

NEW YORK—From lower Manhattan into Yonkers, 14.8 miles was driven in 24 minutes, with only one stop for a 10 cent toll. A distance of 28.5 miles, north, was covered in 47 minutes. To the east the same distance required 46½ minutes.

Better time is made in New York, not by fast driving, but by continuous driving. In Chicago minutes are lost waiting for cross traffic and pedestrians. The same factors account for a higher death toll here than in New York.

HAROLD TEEN—SHADOW GETS HIS WINGS CLIPPED

How Road Systems Compare

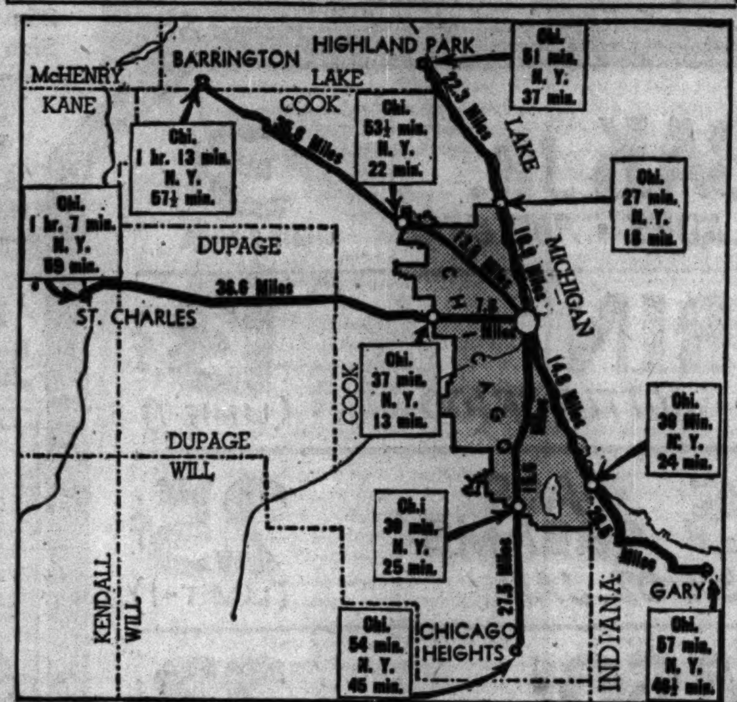

Captions on the map of Chicagoland indicate the time necessary to drive over certain traffic arteries leading out of downtown Chicago with the time made for similar distances over New York's superhighway system.

OBITUARIES

John C. Olsen.

Funeral services for John C. Olsen, vice president of the Flexible Steel Lacing company for the last 10 years, will be held tomorrow at 3 p. m. in the chapel at 4332 Elston avenue. Mr. Olsen died Wednesday in his home at 4930 Oakdale avenue. He was 60 years old and a lifelong resident of Chicago. His widow, Katherine, a son and a daughter survive.

Felix J. Hofeld.

Felix J. Hofeld, a lifelong resident of Chicago, died yesterday in Michael Reese hospital. He was 68 years old. Mr. Hofeld, who lived at 5304 University avenue, had been in the coal business for 20 years. Surviving are his widow, Alice, three sisters, and two brothers. Services will be held at 3 p. m. today in the chapel at Oak Woods cemetery.

James A. Walsh.

Services for James A. Walsh will be held tomorrow at 10:30 a. m. in Presentation church, Springfield avenue and Polk street. Mr. Walsh, a retired building contractor, died on Wednesday in his home at 4045 5th avenue. He was 76 years old. Surviving are two sons and four daughters.

Lady Calthorpe.

LONDON, July 4 (AP).—Lady Calthorpe, wife of the eighth Baron Calthorpe, died July 2 at Eaton Gardens, Hove, it was announced today. Before her marriage in 1891, Lady Calthorpe was Mary Burrows of Newport, R. I.

Bernard J. Halpern.

Bernard J. Halpern, a resident of Chicago for 50 years, died yesterday in his home at 515 Roscoe street. He was 63 years old. Mr. Halpern was engaged for many years in the clothing industry. He leaves his widow, Sophia, a daughter, and a son. The funeral will be held at 2 p. m. today in the chapel at 5206 Broadway. Burial will be in Waldheim cemetery.

Mrs. Nellie Dryden Merrell.

New Canaan, Conn., July 4 (AP).—Mrs. Nellie Dryden Merrell, 76 years old, widely known as a writer and photographer of gardens and flowers, died today of a heart ailment. Mrs. Dryden, a native of Cleveland, O., and the widow of Cyrus W. Merrell, took up photography at the age of 60 years. Her work has appeared in many magazines.

Rudolph Blome.

Rudolph Blome, who retired six years ago as a partner in the Blome-Sinek company, contractors, was found dead of a heart attack yesterday in his home in the Pearson hotel. He was 69 years old. He leaves a daughter, Mrs. Marie Vose. Services will be held tomorrow at 10 a. m. in the chapel at 1253 North Clark street.

Dr. Santiago Arguello.

MANAGUA, Nicaragua, July 4 (AP).—Dr. Santiago Arguello, minister of education, died of a heart attack today. He was a lecturer, poet and author. His brother, Leonardo, is a former foreign minister.

George Sweet, a Pioneer of Allen Grove, Dies at 81

Allen Grove, Wis., July 4 [Special].—George Washington Sweet, 81 years old, member of a pioneer family and resident of this community all his life, died yesterday of injuries received when he fell from a load of hay. His parents settled on government land at Darien. A twin brother, Andrew, survives as well as his widow and two children.

Metropolitan's Rehearsal Master Found Dead of Gas

New York, July 4 (AP).—Jules Judels, 66 years old, master of rehearsals at the Metropolitan Opera house, who would have rounded out a half century of service next February, was found dead last night of gas poisoning. Police listed the case as an apparent suicide after finding a note in his kitchen. His body was found by his wife, Phoebe, 51, who later was taken to a hospital, suffering from effects of the gas.

CHICAGO'S MATERNAL DEATH RATE DECLINES SHARPLY DURING 1940

A further decrease in Chicago's maternal death rate was reported yesterday by Dr. Herman N. Bundesen, president of the board of health. There were 51 maternal deaths during the first six months of 1940, compared with 66 in the same period last year. The 1940 rate was 2.2 for each 1,000 live births, compared with 2.9 in 1939. Infant deaths numbered 701, compared with 834 in the 1939 period.

Heart disease, accounting for 6,830 deaths, remained the largest single cause of death. Heart diseases caused 380.8 of every 1,000 deaths during the last six months. The second most frequent cause of death was cancer, followed by nephritis and diabetes.

A total of 18,990 deaths from all causes were reported, compared with 19,131 during the first six months of last year. Births this year numbered 22,907, against 22,999 in the same period of 1939.

DANIEL SPILLANE DIES IN GALENA.

Galena, Ill., July 4 [Special].—Daniel Spillane, 86 years old, died yesterday. He was a native of Ireland and leaves two daughters and two sons.

EDUCATORS URGE DEFENSE; BLAST REGIMENTATION

Ask Teachers to Develop Americanism.

BY THORNTON SMITH.

[Chicago Tribune Press Service.]

Milwaukee, Wis., July 4.—Resolutions affirming that peace is the normal status among nations and is an ideal that educational systems should continue to promote, were adopted today by the National Education association in convention here. To maintain peace, the resolutions strongly advocated a degree of preparedness to "make the United States fully able to defend itself."

The series of resolutions were designated "fundamental considerations which should guide the profession in the present emergency."

No Opposition Appears.

They were adopted without opposition and discussion was limited to a few minor changes. An attempt to limit a phrase, which defined the ultimate line of national defense as being founded on the character of the country's citizens, by eliminating its last clause, "and not in the regimentation of youth characteristic of totalitarian countries," was voted down.

The argument that the reference to totalitarian countries added nothing to the resolution was disregarded.

There also was argument against a resolution deploring the pressure during depressions to force school boards to hire only local teachers. The resolutions committee explained that schools exist to promote the best interests of children and that teachers should be selected by merit rather than residence, so the statement was included.

Citizens' Day Approved.

The resolution also gave formal approval to the new ceremonial originating in Wisconsin known as Citizens' day and under the title of Recognition day commended organizations that have promoted it.

Resolutions recommended that schools give more attention to the profitable use of leisure and condemned the display of offensive literature.

The patriotic resolutions dealing with national defense, preparedness and the promotion of inter-American relationships were:

"The National Education association points out that peace is the normal status among nations and that educational systems should continue to promote the ideal of peace among men. At the same time, the association strongly advocates such preparedness as will make the United States fully able to defend itself.

Propaganda Condemned.

"Since education is essential to the maintenance of democracy, the National Education association insists that the defense needs of the country can and must be met without injuring youth by interrupting normal and necessary educational services.

"The association strongly condemns subversive propaganda which seeks to undermine our democratic ideals. Schools should continue to turn the searchlight of truth on alien ideologies so that Americans may know wherein democracy is superior. This same search for truth will enable us to locate weaknesses in, and to strengthen our democracy.

"The association advocates the full protection of the liberties guaranteed citizens by the bill of rights, at the same time recognizing the principle that liberties are preserved only by the acceptance of accompanying responsibilities. Democracy cannot be successfully defended if these essential elements are abandoned."

POLICE GET TWO-WAY RADIO.

Kankakee, Ill., July 4 [Special].—Two-way police radio communication was inaugurated in Kankakee county today. Both city and county police put transmitters and radio equipped cars into service.

BUSINESS KEEPS BIRTH RECORD BUREAUS BUSY INVESTIGATING STAFFS

American business concerns, investigating the citizenship status of their employés, are keeping the birth certificate departments of the county clerk's office and the board of health busy. During June the clerk's office issued 1,141 certificates, and the board issued 1,920. Comparable figures in June, 1939, were 561 and 765.

"Three-fourths of the requests that

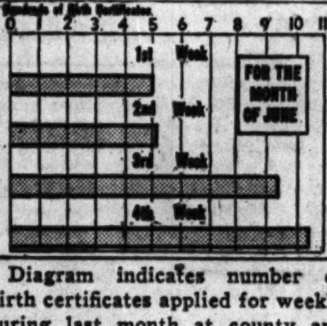

Diagram indicates number of birth certificates applied for weekly during last month at county and city offices.

reach us come from auto plants in Michigan and airplane factories in California," said Dr. Herman N. Bundesen, president of the board of health. "Apparently they want to be sure their workers are citizens. Prospective tourists to Canada also are asking for certificates to be used at the border, as the dominion demands proof of citizenship."

The two offices are involved because birth records were filed with the county clerk until 1916 and with the board of health afterward. A fee of 50 cents is charged for certified copies.

CARL W. HERTEL, PUBLISHER, DIES OF PNEUMONIA

Carl W. Hertel, president of the Implement Trade Journal company, publishers of farm implement magazines, died yesterday of pneumonia in St. Francis hospital, Evanston. He had been ill three weeks.

Mr. Hertel was 69 years old. He had lived at 196 Myrtle street, Winnetka, for the last 20 years. He was born in Coldwater, Mich., and was graduated from the University of Michigan in 1892. After leaving college he worked for the Western Electric company as an electrical engineer, later became sales manager of the Meade Cycle company, then entered the publishing field. In 1900, as an advertising salesman, he joined the company he headed at his death.

Mr. Hertel leaves two sons, Robert E. and David H.; a daughter, Mrs. Mildred Archbold, and a grandson. Services will be held tomorrow in Coldwater.

Swinging Trolley Wire Hits StreetLamp; PedestrianCut

When the trolley of a northbound street car left its cable yesterday it swung wildly and shattered the globe of a street lamp at State and Harrison streets. The falling glass struck Harold Smiffen, 62 years old, 735 South State street, who was standing beside the light pole. He was cut about the head and neck and was taken to St. Luke's hospital.

Louisiana Senators Vote 790 State Scholarships

Baton Rouge, La., July 4 (AP).—The Louisiana senate last night passed a bill to provide "board, room, lodging, books, and all fees" at four state colleges for 790 needy high school graduates.

2 MORE VICTIMS OF MICHIGAN CAR CRASH ARE DEAD

Two more Chicagoans died yesterday in St. Joseph's sanitarium, St. Joseph, Mich., as the result of an automobile crash Tuesday which killed Ernest S. Hough, 5335 Magnolia avenue, the driver. Hough's car plunged off U. S. highway 12 and struck a tree a few miles south of St. Joseph.

Those who died yesterday were Mrs. E. S. Hough, 66 years old, his widow, and Miss Ida B. Turnbull, 68 years old, sister of Mrs. Hough. Mrs. Florence Brown, 60, of 4429 North Beacon street, the fourth passenger in the car, is in a critical condition at St. Joseph. Hough was vice president and treasurer of the American Cross Arm and Conduit company.

Up to 4 p. m. yesterday 429 persons have been killed in accidents in Cook county since Jan. 1. Of these, 321 were killed in Chicago, where 11,360 persons were injured in the same period.

Hold Besse E. Fifield Funeral at Culver Today

Culver, Ind., July 4 [Special].—Funeral services for Mrs. Besse Emma Fifield, who died Tuesday at the age of 71 years, will be held tomorrow at her home near here. She was the widow of George H. Fifield, an executive of the Standard Oil company at Whiting, Ind. A daughter, Mrs. C. G. Mackey, and two grandchildren, all of Culver, survive.

W. C. Carlson, Engineer on Lakes 50 Years, Dies

Menominee, Mich., July 4 [Special].—Funeral services will be held Saturday for Walter C. Carlson, 56 years old, who died in Cleveland, O., last night. He was chief engineer of vessels on the Great Lakes for the past 30 years. Surviving are the widow and one daughter.

BEAUTY Softens Sorrow
. . that is why we send flowers. They speak more comfort than a thousand words.
George Wienhoeber INC. FLORIST
41 S. Wabash 28 N. Michigan
all phones: RANDOLPH 3700

UNDERTAKERS.

Lain & Son
Funeral Service Information
SOUTH SIDE CHAPEL
63D AND HARVARD-AVENUE.

FRIDAY.
Bernard—Louis A. 2 p. m. at chapel.
Bloom—Eskel W. 10 a. m. at chapel.

SATURDAY.
Weller—August. 2 p. m. at chapel.

SERVICES TO BE ARRANGED.
Goldthwaite—Hazel S.
Turpin—Aurelius C.

NORTH SIDE CHAPEL
5501 N. ASHLAND-AVENUE.

FRIDAY.
Barrie—Alexander. 1 p. m. at chapel.
George—Oscar M. 2 p. m. at chapel.
Wilk—Hattie B. 3 p. m. at chapel.

SATURDAY.
Bakster—Jay W. 10 a. m. at chapel.
Hough—Ernest S. 2:30 p. m. in church.
Hough—Lillian Mary. 2:30 p. m. in church.
Roeder—Henry G. 2 p. m. at chapel.
Turnbull—Ida B. 2:30 p. m. in church.

SERVICES TO BE ARRANGED.
Steward—Charles Lee.

McNEILL FUNERAL HOME.
$135—COMPLETE FUNERAL, GRAVE.
217 N. Cicero, nr. L. Aus. 1700. Vil. 5900.

MONUMENTS AND MAUSOLEUMS.

CEMETERY MARKERS, MONUMENTS AT savings. Sears-Roebuck State-st. Basement.

DEATH NOTICES are received for publication in the next morning's Final Edition of the Chicago Tribune up to 11:00 each night. Call Superior 0100—Want Ad-Viser.

SUBURBAN CALLS at same low prices CHAPEL, CHURCH or HOME
Lain & SON UNDERTAKERS

WE HAD A DRINKER IN THE FAMILY
until this free new book showed us the way to happiness. It gave us the FACTS on the Keeley Institute's treatment for alcoholism
WRITE TODAY for your FREE copy
Address: D. B. Nelson, Room 1726, Pittsfield Bldg., Chicago, or phone CENtral 5351. The booklet will be sent to you in a plain envelope.
The KEELEY INSTITUTE DWIGHT ILLINOIS

PLANE'S CRASH KILLS THREE AT MONMOUTH, ILL.

Monmouth, Ill., July 4 (AP).—Three persons were killed and another seriously injured today when their plane crashed as they were landing at the Monmouth airport.

The plane fell about 50 feet, in full view of a crowd of hundreds of persons attending an Independence day celebration at the Monmouth park, across the road.

The dead were Robert McVey, 40 years old, the pilot, co-manager of the Monmouth airport; Frank M. Saddler, 50, and Saddler's 2 year old son, William. Lois Bland of Bellflower, Mo., was seriously injured.

DEATH NOTICES

Fraternal Notices.

DEARBORN LODGE, NO. 310, A. F. & A. M.—Members assemble at temple Friday, July 5, 1 p. m., funeral Charles W. Alcock, at chapel, 1971 W. 111th street, 2 p. m.

LINCOLN PARK LODGE, NO. 611, A. F. & A. M. — Brethren assemble at chapel, 5501 N. Ashland avenue Saturday, at 1:45 p. m. Services for Brother Henry G. Roeder. ROBERT H. KLANK, W. M.

In Memoriam.

ENGENFELDT—Carl A. Engenfeldt. In loving memory of my dear brother, who passed away two years ago today. LOVING SISTER ALFHILD.

GAWNE—Edward Gawne, who passed away five years ago today. You are still in our memory. MOTHER, DAD, AND BROTHERS.

NOLAN—James J. Nolan, July 5, 1939. In loving memory. SISTERS—MRS. J. C. HABERKORN AND MRS. J. A. HABERKORN.

RUBIN—Dr. Harry L. Rubin. In memory of our beloved husband and father, who passed away a year ago today. IRENE, MARVIN, AND SHIRLEY.

ALCOCK—Charles W. Alcock, July 3, 1940, beloved husband of Mary L. Alcock, fond father of Charles Jr., Warren J., and Mrs. H. Huddler Moore. Member of Dearborn lodge, No. 310, A. F. & A. M.; Chicago chapter, No. 127, R. A. M.; Englewood commandery, No. 59, K. T.; A. A. S. R., Valley of Chicago; Medinah Temple A. A. O. N. M. S., and Master Plumbers' association. Services Friday, July 5, 2 p. m., at chapel, 1971 West 111th street. Interment Mount Greenwood.

ALEXANDER—Harry T. Alexander, July 2, 1940, dear husband of Florence [nee McKenzie], brother of William R. of Glendale, Cal. Past master of Windsor Park lodge, No. 836, A. F. & A. M.; eminent past commander of Woodlawn commandery, No. 76, K. T. Funeral Friday, July 5, 2 p. m., at chapel, 2700 E. 75th street. Officiating the Rev. Richard G. Douglas and Woodlawn commandery. Interment Mount Greenwood. Please omit flowers.

ARBITER—Joseph Arbiter, beloved husband of Sarah, dear father of Mary Horwitz, Rose Horwitz, Adelle Rubin, Abe, Sol, Julius, and the late Philip. Funeral Friday, July 5, at 10 a. m., at chapel, 3654 W. Roosevelt road. Interment Waldheim.

ARIAS—Frank Arias, beloved husband of Mabel, nee Murphy; fond father of Raymond, Joseph, Lawrence, and Bert. Resting at funeral home, 1732 Wilson avenue, at Hermitage. Services Saturday, July 6, at 11 a. m. Interment St. Joseph's.

BARDON—Terese V. Bardon, sister of Thomas, William, Eugene, Elizabeth Byrne, Catherine, and Rhea, aunt of George M. Bardon. Funeral Friday, July 5, at 9 a. m., from residence, 4452 Ellis avenue, to St. Ambrose's church. Interment Calvary.

BECKWITH—Robert William Beckwith, July 4, 1940, of 3175 N. Pine Grove avenue, beloved husband of Elizabeth C., fond father of Earl D. and the late Samuel C. Funeral service at convenience of family.

BLOME—Rudolph S. Blome, July 3, 1940, of the Pearson hotel, beloved husband of the late Viola, fond father of Marie Blome Vose. Funeral at chapel, 1253-55 N. Clark street, Saturday, July 6, 10 a. m. Interment private.

BOWSER—Matthew Morgan Bowser, beloved husband of Gussie Bowser. Funeral services Saturday at 8 p. m. at chapel, 5203 Lake Park avenue. Burial private.

BRADY—Jane McGourk Brady, beloved wife of the late Michael E. Brady, mother of Mary Brady Devine, Edward M., Arthur J., Bertrand J., Cyril V., and Catherine Brady Aydt of Washington, D. C. Funeral Saturday, July 6, at 10:30 a. m., from her late residence, 1325 Granville avenue, to St. Gertrude's church and Calvary cemetery.

BRADY—Sarah A. Brady, July 3, 1940, of 5612 Fulton street, beloved mother of Alice M. Brady. Resting at funeral home, 318-320 N. Central avenue, Austin. Funeral Saturday, 9 a. m., to St. Lucy's church, Mayfield avenue and W. Lake street. Interment Sag Bridge.

BRENTANO—Theodore Brentano. Services at Graceland chapel, 2 p. m., Friday.

BRINKERHOFF—George Henry Brinkerhoff Jr., 7919 St. Lawrence avenue, beloved husband of Helen V., nee Lindholm; dear son of George H. Brinkerhoff Sr. and the late Mary, fond brother of Mrs. Ruth Walter. Funeral services Saturday, July 6, at 2 p. m., at funeral home, corner 79th and Aberdeen. Interment Oak Woods. Member of Park Manor lodge, No. 899, A. F. & A. M.

BURNO—Louis Hamlin Burno of Blue Island, Ill., beloved husband of Eleanora Kelsey, fond father of Ida Burno Bohmker, Louis K., Wilbur G., Lynn A., and Russell H. Resting at funeral home, 13050 S. Greenwood avenue, Blue Island, Ill. Services Saturday at 2 p. m. Interment Kankakee, Ill.

COLEMAN—Samuel B. Coleman, husband of the late Fannie, dear father of Milton C. and Joseph L., brother of Harry, Max, Hannah Meyer, Goldie Epstein, Mary Kaplan, and Anna Edelman. Funeral Friday, 2 p. m., at chapel, 3654 W. Roosevelt road. Interment Luknik cemetery, Jewish Waldheim. Please omit flowers.

FORD—Anna O. Ford, beloved wife of the late Wellman H., mother of Delbert E. and Vernon O., passed on Wednesday morning in Hartford, Mich., age 88. Funeral 2 p. m. Saturday, at Oak Woods chapel.

FREHE—Francis X. Frehe, suddenly, beloved son of Otto and Anna [nee McGrath], fond brother of Charles, Mary, Daniel, Eileen, and the late Ann. Funeral Saturday, July 6, at 9:30 a. m., from parents' residence, 1406 N. Luna avenue, to St. Angela's church. Interment Mount Carmel. Boston, Mass., papers please copy. Member of Holy Name society. Merrimac 9890.

FRIEDMAN—Fannie Nettie Friedman of Benton Harbor, Mich., passed away July 4 at Benton Harbor, wife of the late Arthur Friedman, mother of Max, Pete, and Harold Friedman and Mrs. Abe Byer, Mrs. M. Cone, Mrs. Immoren, Mrs. Sam Berman, and Mrs. Ralph Siegel, one sister, Mrs. Sarah Epstein of Chicago, and one brother, A. L. Goodman of Chicago. Funeral Friday at 3 p. m. at chapel, 6935 S. Stony Island. Burial Waldheim. For information call Dorchester 4920.

GEHRKE—Wilhelmine J. Gehrke, July 3, of 2516 Logan boulevard, wife of the late Carl A., mother of Henriette and George Gehrke, Mrs. Helen Peterson, Mrs. Amalia Griffin and the late Emma Gehrke. Services Saturday, July 6, at 2 p. m., at Church of the Advent, 2610 N. Francisco avenue. Interment St. Lucas' cemetery. At rest at chapel, 124-126 Madison street, at Lombard avenue, Oak Park, until noon Saturday.

GEORGE—Oscar M. George of 1734 E. 72d street, July 1, 1940, beloved husband of Katherine George, brother of Mrs. Emma Dyer. At chapel, 5501 N. Ashland avenue, where services will be held Friday, July 5 at 2 p. m. Interment private.

GLENZ—Elise A. Glenz [nee Woppemschnur], beloved wife of Christian W., dear mother of Margaret, sister of Emil. Funeral Saturday, 2 p. m., at St. Luke's church, corner of Belmont and Greenview. Interment Rosehill. Resting at funeral home, 1458 Belmont avenue. Remains will lie in state at church from noon Saturday until hour of services.

GOLDTHWAITE—Hazel S. Goldthwaite, 3811 W. 59th street, July 4, 1940, fond mother of Mrs. Alan Hoop of Pasadena, Cal., and Hazel Goldthwaite. At chapel, 63d and Harvard. Services and interment private. Saturday, July 6.

HALPERN—Bernard J. Halpern of 515 Roscoe street, beloved husband of Sophia, nee Rosenfield; dear father of Dr. Louis J., Rose, and Thelma "Babe" Leichenger, fond grandfather of Paul and Rita Leichenger. Funeral services Friday, 2 p. m., at chapel, 5206 Broadway. Interment I. O. B. A., Waldheim.

HERTEL—Carl W. Hertel of 196 Myrtle street, Winnetka, husband of the late Rebecca, father of Mrs. Mildred Archbold, Robert E., and David H. Hertel, grandfather of John Archbold. Funeral services Saturday in Coldwater, Mich.

HOFELD—Felix J. Hofeld of 5304 University avenue, beloved husband of Alice, dear brother of Pauline Sinsheimer, Ada Gardner, Irene Seaman, Mayo and Harry Hofeld. Funeral services Friday, July 5, at 3 p. m., at Oak Woods cemetery chapel.

HORNE—William M. Horne, brother-in-law of Mrs. Fannie C. Horne, uncle of Mrs. Ethel Selzer and Jean E. Horne. Resting at funeral home, 5708 W. Madison street, where services will be held Saturday at 2:30 p. m. Interment Rosehill cemetery.

DEATH NOTICES

HOUGH—Ernest S. Hough and Lillian Mary Hough and Ida B. Turnbull, suddenly, at St. Joseph, Mich., July 3, 1940, father, mother, and aunt of Ernest S. Hough Jr. At chapel, 5501 N. Ashland avenue, afternoon, Friday. Services at North Shore Baptist church Saturday, July 6, at 2:30 p. m. Also services and interment at La Peer, Mich., Sunday afternoon.

HOWE—Anna Kennedy Howe, beloved wife of John T. Howe, devoted mother of John T. Howe Jr., daughter of the late Michael and Catherine Byrne Kennedy, sister of Kathryn Fitzpatrick and the late Mrs. J. J. Slattery. Funeral Saturday, July 6, at 9:30 a. m., from residence, 610 W. 37th street, to Nativity church. Interment Mount Olivet.

JOHNSON—Frances M. Johnson, nee Grumley, beloved wife of Enoch W. Johnson, mother of William D., sister Melbern E. and Robert N. Grumley. Funeral Saturday, 2 p. m., at chapel, 2346 W. Madison street. Interment Forest Home.

JONAS—Charles C. Jonas, 2707 S. Hamlin avenue, beloved husband of Maria, nee Jaehnke; father of Arthur, Olga Boomsma, Charles Jr., and Alfrieda Neuman, 11 grandchildren, and 9 great-grandchildren. Funeral Monday, July 8, 1:30 p. m., from chapel, 2658 S. Hamlin avenue; 2 o'clock at Grace Evangelical Lutheran church, 28th street and Karlov avenue. Burial at Concordia cemetery. Lawndale 2074.

JONES—Julia Jones, 814 Bonnie Brae, River Forest, beloved mother of Mayme Johnson and Margaret Severson. Resting at funeral home, 203 S. Marion street, Oak Park. Funeral Saturday at 9:30 a. m. from funeral home to St. Luke's church, Lake street at Lathrop avenue, River Forest. Burial Mount Olivet.

KENNEDY—See Anna Howe notice.

LAWLESS—Anna Lawless, nee Molitor, loving wife of Charles, fond mother of Charlotte Ann, fond daughter of Mrs. Mary Molitor, and the late Lawrence. Funeral Saturday at 8:30 a. m., from late residence, 5034 Warwick avenue, to St. Bartholomew's church. Interment St. Joseph's.

LUCKI—Teodor Lucki, July 4, 1940, late of 1844 N. Kedzie avenue, beloved husband of Katalin Stanko Lucki, fond father of Olga and William. Funeral Saturday, 3 p. m., at chapel, 929 Belmont avenue. Interment Irving Park Boulevard cemetery.

LUNDEEN—John Lundeen, late of 5420 N. Western avenue, fond brother of Fred, Charles, and Janne Gustafson and Mrs. Helen Turner; one sister in Sweden. Member of Fritiof lodge, No. 6, I. O. V. Funeral services at chapel, 5107 N. Clark street, Saturday, July 6, at 2 p. m. Interment Rosehill.

LUTHER—Jessie I. Luther of Evanston, Ill., passed away June 30, 1940, at Portland, Me., aunt of Mrs. Adelaide Bray Atkins. Funeral service 2 p. m., Friday, at chapel, 1567 Maple avenue, Evanston, Ill. Interment at Rosehill cemetery.

MacDONALD—John E. MacDonald, July 4, 1940, suddenly, of 318 N. Lotus avenue, beloved husband of Agnes, nee Brown; fond son of Rosa MacDonald. Resting at funeral home, 318-320 N. Central avenue, Austin. Funeral Saturday, 1:30 p. m. Interment Forest Home.

MIJO—Michael Mijo, late of 6922 N. Clark street, beloved husband of Elizabeth, nee Cipai, loving father of Helen and Rosemary. Funeral Saturday, July 6, at 9:30 a. m., from chapel, 7066 N. Clark-st., to St. Jerome's church. Interment St. Boniface's.

MUEHLHAN—Elise Muehlhan, July 3, late of 2403 W. North avenue, wife of the late Herman, beloved mother of Alma. Resting at funeral home, 2410 W. North avenue, where services will be held Saturday, 2 p. m. Interment Rosehill.

MUELLER—Walter Mueller, suddenly, beloved son of Peter H. and Elfriede Mueller, fond brother of Irmgard, Elfriede, Frank, and Peter H. Mueller; fiancé of Evelyn Coleman. Remains at funeral home, 3314 Armitage avenue, until 2 p. m. Saturday. Private cremation at Montrose cemetery.

NOSEK—Michael B. Nosek, 81 years old, of 1648 Washburn avenue, passed away at 5 p. m. Thursday, left surviving him his wife, Bessie Nosek, and his sons, Attorney Joseph W. Nosek, Harry, John, and Stanley Nosek, and daughters-in-law, Mae, Edith, Emily, and Stesania, and nine grandchildren. Burial Monday, 10 o'clock, from 1511 S. Pulaski road to Bohemian National cemetery.

NOWICKI—Stanley J. Nowicki, July 3, 1940, of 8050 South Ingleside avenue, beloved husband of Madalyn, fond father of John, Lorraine, and Buddy. Resting at funeral home, Lake street at 2d avenue, Maywood, Ill. Funeral Saturday, 9 a. m., from funeral home, to St. Eulalia's church. Interment St. Joseph's cemetery.

O'LEARY—Lorraine O'Leary, suddenly, dearly beloved daughter of Alex and Lillian [nee Lynch], loving sister of Michael J., Bernard P., Mae Campbell, Thomas, and the late Eleanor and Bernice O'Leary. At parents' residence, 839 N. Lombard avenue, Oak Park, Ill. Funeral Saturday, 9 a. m., to St. Giles church. Burial Mount Carmel. Austin 1137.

OLSEN—John C. Olsen of 4930 W. Oakdale avenue, beloved husband of Katherine [nee Whitmyer], dear father of Harry and Joan, father-in-law of Edna, brother of Fred, Mrs. Alma Moe, and Mabel. Resting at funeral home, 4332 Elston avenue, where services will be held Saturday, July 6, at 3 p. m. Interment Mount Olive cemetery. Member of Veritas lodge, No. 216, A. F. & A. M., and Ben Franklin chapter, No. 796, O. E. S.

REDDERSON—Irene M. Redderson, nee Williams, wife of Arthur, mother of Shirley, daughter of James and Cora Williams, sister of Adam J. and Clarence E. Williams. Member of West Englewood chapter, No. 894, O. E. S., and grand representative O. E. S. of Ontario, Canada. Resting at chapel, 1648 W. 63d street, until Saturday noon. Services 3:00 p. m., Saturday, at Thoburn Methodist Episcopal church. Interment Beverly.

REICHERT—Catherine Reichert, formerly of 2926 Haynes court, beloved mother of Alfred, Rudolph, and Mrs. Elsie Strenge, fond sister of Helen Bierle and Adam Frekot. Funeral Saturday, July 6, at 12:30 p. m., from funeral home, 2963 Archer avenue, to Holy Cross Evangelical Lutheran church, Racine avenue and 31st place. Interment Evergreen. Lafayette 6607.

ROBERTS—Leona Roberts, nee Van Goodsnover; beloved wife of the late Frank, fond mother of Mae Nemitz, Dora Holzapfel, and the late Bud, grandmother of Robert Holzapfel. Funeral Saturday, 10 a. m., from funeral home, 1732 Wilson avenue, to St. Benedict's church. Interment St. Boniface.

ROEDER—Henry G. Roeder of 6640 N. Campbell avenue, July 3, 1940, beloved husband of Emma Roeder. At chapel, 5501 N. Ashland avenue, where services will be held Saturday, July 6, at 2 p. m. Interment Waldheim. Kindly omit flowers.

SANTINI—Antonio Santini of 1357 Harrison street, husband of the late Louisa, fond father of Lina Santini and Mary Conforti. Funeral Saturday, 10:30 a. m., from chapel, Harrison street at Ogden avenue, to Notre Dame church. Interment Mount Carmel. Seeley 0463.

SANTO—Joseph Santo, beloved son of William and Frances [nee Parra] Santo, brother of Lucille, Pasquale, Rose, Marie, and Vincent. Funeral Saturday, 8:30 a. m., from residence 1251 N. Mason avenue, to St. Angela's church. Interment Mount Carmel. Armitage 7800.

SCHRUBB—Henry E. Schrubb, late of 4762 N. Keystone avenue, beloved husband of the late Amelia, dear father of Henry Jr., Edward, Lucile Landmann, and Edna Greenholt, grandfather of Karen. At rest at funeral home, 3224 Montrose avenue, where services will be held Saturday, July 6, at 1:30 p. m. Interment Rosehill. Milwaukee papers please copy.

TEAL—Myrtle Stephenson Teal of 1051 E. 42d place, wife of Bert C., mother of Hazel M. Casey. Funeral Saturday, July 6, at 1 p. m., at funeral home, 1222 E. 47th street. Interment Beverly cemetery.

TURNBULL—Ida B. Turnbull. See Hough notice.

WAGNER—Helen Jacobs Wagner, in North Hollywood, Cal., beloved wife of the late Casper, mother of Mrs. Joseph P. De Muth, Mrs. A. Lynch, Mrs. Roy Kirk, and Mrs. James Belknap. Interment Friday, 1 p. m., at St. Boniface's cemetery.

WALSH—James A. Walsh, late of 4045 Fifth avenue, beloved husband of the late Winifred M. [nee Hughes], dear father of Mrs. George H. Jones, Mrs. King C. Thorn, Mrs. John R. Hagerty, Richard J. [deceased], John R., Michael A., and Mrs. Alice Johnson, grandfather of Ginger Walsh. Member of Royal League, Modern Woodmen of the World, United Mutual, North American Union, and the Maccabees. Funeral from chapel, 4138 Madison street, Saturday, at 9:45 a. m., to Presentation church. Interment Mount Carmel.

WEIDGENANT—William J. Weidgenant, beloved son of Agnes Fromm, brother of Mrs. Esther Ofstie, Agnes Orme, and James Winterfeldt. Funeral at chapel, 4138 W. Madison street, Saturday at 2 p. m. Interment Waldheim.

WILK—Hattie Wilk of 2201 Eastwood avenue, July 3, 1940, beloved wife of Louis, mother of Grace, William, Ruth, and Jane, sister of Dolly G. Symons. At chapel, 5501 N. Ashland avenue, where services will be held Friday, July 5, at 3 p. m. Interment Graceland.

DEDICATION ANNOUNCEMENTS.

LEIBOVITZ—Sarah Leibovitz, beloved wife of Louis, mother of Harold and Frances. A monument in her memory will be dedicated Sunday, July 7, 1940, 1 p. m., Knights of Joseph cemetery, Jewish Waldheim.

[ADVERTISMENT]

Mum Saves Popularity!
Use Mum daily and you need never worry about underarm odor. For Mum prevents this danger all day or all evening—not by attempting to stop perspiration, but by neutralizing the odor. Quick, sure, harmless to skin and clothing—you'll like Mum! Get a jar at your druggist's today!
MUM
Takes the Odor out of Perspiration

W-G-N PRESENTS 1ST SHOW IN NEW SERIES OF PLAYS

Will Dramatize City as World Crossroads.

From W-G-N and the coast to coast stations of the Mutual Broadcasting system last night was heard the premiere of a radio show that in future months will dramatize Chicago as a world melting pot and the crossroads of the nation.

The new show, "Chicago Tonight," was presented by a notable cast in the main studio of W-G-N before a holiday audience, including many specially invited guests. In the spirit of the day, the first performance was patriotic in motif.

Play Written for Occasion.

The play was "Man with a Country," written for the occasion by Frederick Hazlitt Brennan, distinguished novelist and screen writer. It was produced by William A. Bacher, director of programs and production at W-G-N.

Future programs will present the newest music, outstanding personalities of the night clubs, and headliners of the screen who pause in Chicago en route between New York and Hollywood. Next Thursday night at 9:30 o'clock, "Chicago Tonight" will present a radio preview of "Tom Brown's School Days."

Thru coöperation of R-K-O studios Freddy Bartholomew, Sir Cecil Hard-

[TRIBUNE Photo.]

Lin Borden (left) and Fran Carlon as they appeared last night during broadcast of "Chicago Tonight" over W-G-N.

wicke, and Jimmy Lydon—the stars of the picture—will take part in the broadcast. All Chicago Tonight shows will be given in W-G-N's main studio before an audience of 600 on Thursday nights at 9:30 o'clock.

Story of New Citizen.

The première presentation told the story of a man born in another land; a man to whom American citizenship meant so much that he was willing to risk his life and happiness in carrying out the pledges he had made in taking oath as a citizen. The play opened with dramatic administration of this oath in federal court.

Above the voices of the other new citizens, chanting their citizenship pledge, could be heard the broken English of Chris—played by Lin Borden. His first act is to cancel $2,000 worth of his new country's bonds, which he has bought with his savings. He has been told to exercise his franchise wisely. In investigating a gangster candidate for alderman Chris uncovers the candidate's unsavory past and is beaten up.

He makes so much of his new citizenship that his fiancée, Helen—played by Fran Carlon—all but throws him over. She tells him his life is in danger and tries to persuade him not to vote.

Interviews the President.

But vote he does, for the honest candidate, and is beaten to within an inch of his life. His protests, and determination that his ballot be counted, lead him eventually to an audience with the President of the United States. The dishonest election is upset—because of the efforts of one earnest, foreign born citizen.

Others in the cast besides Miss Carlon and Mr. Borden were Stan Gordon, Tom Post, Bret Morrison, Donna Reade, Willard Waterman, Stan Harris, Al Halus, Marvin Mueller, John Walsh, and Malcolm Meacham.

FRENCHMEN KEPT IN DARK BY LACK OF WORLD NEWS

[Chicago Tribune Press Service.]

BORDEAUX, France, July 3 [Delayed].—The average citizen here and in other occupied areas is almost completely in the dark as to what is happening in the outside world today.

There are no foreign newspapers and only a very few persons possess radio sets capable of receiving broadcasts from other countries. Consequently, much gossip and many rumors are circulating which deceive thousands of persons.

Newspapers are being published, but only under heavy censorship. They are devoted chiefly to official announcements, editorials, and news of the city. For the unoccupied areas, however, Adrien Marquet, minister of interior, plans a daily news bulletin to be posted in all courthouses and city halls in the unoccupied areas of the country.

May Resume Broadcasting.

WIESBADEN, Germany, July 4 (AP).—The German-French armistice commission agreed today that the French may resume broadcasts by stations within the unoccupied area of France. The French government is to take full responsibility for whatever may be broadcast; there will be no German censorship.

1,600 Acres of Timber Burned in Glacier Park

Missoula, Mont., July 4 (AP).—Fire scattered by high winds today burned over more than 1,600 acres in Glacier park, four miles north of Nyack, and the flames raged unchecked. All available men in Glacier park and the Flathead national forest were on the firelines, and at noon a hundred more were recruited in Libby and Missoula and rushed to battle the flames.

SMITTY—THE DOWNFALL OF SPONDULICS

GEE, I'M GLAD THE BOSS GAVE ME THIS BOOK TO READ-- THIS SPONDULICS WAS AN AMBITIOUS GUY--
HE WAS ALWAYS STUDYING, WORKING, PLANNING, SAVING-- NO WONDER HE WAS A RICH MAN
GEE, I'M ALMOST FINISHED--HERE'S THE LAST LINE--HE SAYS HE JUST HAD ONE REGRET--HE WORKED HARD AND MADE MILLIONS OF DOLLARS, BUT HE NEVER PLAYED AND HAD FUN!
HOW TO RISE TO SUCCESS BY SPONDULICS
JULY 5

TODAY'S RADIO BROADCASTS

ON SHORT WAVES.
[Central Daylight Saving Time.]

ROME—10 p. m.—News in English. 2RO3, 31.15 m.; 2RO4, 25.40 m.; 2RO6, 19.61.
LONDON—10:45 p. m.—"World Affairs," talk by Wickham Steed. GSC, 9.58 meg., 31.3 m.
MOSCOW—3 a. m.—English period. RV96, 15.24 meg., 19.7 m.

CHICAGO FREQUENCIES.

W-G-N—720	WCBD—1080
WIND—560	WJJD—1130
WMAQ—670	WWAE—1200
WBBM—770	WBBC—1210
WLS—870	WEDC—1210
WENR—870	WGES—1360
WAAF—920	WEPO—1420
WCFL—970	WHIP—1480

[*Indicates MBS program.]

7:00 A. M.
W-G-N—Good Morning prog.
WCFL—Cheerful Earful.
WMAQ—Suburban hour.
WJJD—Louis P. Lahman.
WAAF—Breakfast Express.
WBBM—News of Europe.
WMBI—Morning Worship.
7:15 A. M.
WLS—Bulletin Board.
WBBM—Piano Parade.
7:30 A. M.
WLS—Christine.
WBBM—Musical Clock.
WJJD—Christian Science.
7:40 A. M.
W-G-N—Everyday Words.
7:45 A. M.
W-G-N—Good Morning prog.
WLS—Morning Devotions.
WJJD—Weather Bureau.
7:55 A. M.
W-G-N—Whistler and His Dog.
8:00 A. M.
W-G-N—Your Morning News.
WJJD—Musical Motorist.
WMAQ—Your Neighbor.
WLS—Singing Milkman.
WCFL—Breakfast club.
WBBM—Missus to Market.
8:15 A. M.
W-G-N—Listen to the Band.
8:30 A. M.
W-G-N—Good Morning prog.
WBBM—Gospel Singer.
WMAQ—Coffee Time.
WJJD—Memories.
WLS—Church Hymns.
WIND—Bob Atcher.
8:45 A. M.
W-G-N—Problem Lady.
WBBM—Missus' News.
WMAQ—Norman Ross.
WLS—Alice Blair.
WJJD—Modernists.
9:00 A. M.
*W-G-N—Arthur Godfrey.
WMAQ—The Man I Married.
WCFL—Variety program.
WLS—Miss Julia.
WIND—Start Right.
WJJD—Toastmaster.
WBBM—Kitty Kelly.
9:10 A. M.
WAAF—Canary Serenade.
9:15 A. M.
W-G-N—News.
WLS—Vic and Sade.
WCFL—Danceland.
WBBM—Myrt and Marge.
WMAQ—Midstream.
WIND—Industry's Voice.
9:30 A. M.
W-G-N—Morning Musteal.
9:30 A. M.
*W-G-N—Keep Fit to Music.
WJJD—Parent-Teacher.
WLS—Mary Martin.
WMAQ—Ellen Randolph.
WIND—Hawaii Calls.
WBBM—Hilltop House.
9:45 A. M.
W-G-N—June Baker, Home Management.
WBBM—Stepmother.
WMAQ—By Kathleen Norris.
WIND—Bob and Bonnie.
WJJD—Friday Fling.
WLS—Pepper Young.
10:00 A. M.
W-G-N—Tom, Dick, and Harry.
WMAQ—David Harum.
WBBM—Short Story.
WLS—Your Treat.
WIND—Traffic Court.
WCFL—For Women Only.
10:15 A. M.
W-G-N—Blue Horizons.
WLS—Elm Creek Folks.
WBBM—Life Begins.
WMAQ—Road of Life.
WJJD—Swing Fever.
WCFL—Magic Moments.
10:30 A. M.
*W-G-N—Bachelor's Children.
WJJD—Gene Austin.
WMAQ—Against the Storm.
WBBM—Big Sister.
WLS—Embarrassing Moments.
WAAF—Novelettes.
10:45 A. M.
W-G-N—Linda's Love.
WMAQ—Guiding Light.
WLS—Live Stock market.
WBBM—Aunt Jenny's Stories
WJJD—Missing Persons.
WAAF—Orchids and Moonlight.
WIND—Dance and Romance.
WCFL—Rhumba Café.
11:00 A. M.
W-G-N—Editor's Daughter.
WLS—Martha Crane.
WCFL—General Speaks.
WMAQ—Women in White.
WJJD—Joe Alexander.
WBBM—Kate Smith.
11:15 A. M.
W-G-N—Julia Ryan.
WMAQ—The O'Neills.
WBBM—When a Girl Marries.
WAAF—Romance Melodies.
WJJD—Hi-Way Harmony.
WCFL—Phil Libby.
11:30 A. M.
W-G-N—Painted Dreams.
WMAQ—Farm and Home.
WBBM—Helen Trent.
WJJD—Safety Court.
WLS—Portia Blake.
11:45 A. M.
*W-G-N—The Carters.
WBBM—Our Gal Sunday.
WLS—Red Foley.
WCFL—Sport News.
NOON.
W-G-N—Guy Savage.
WBBM—The Goldbergs.
WLS—Homemaker's prog.
WAAF—Symphonic hour.
WMBI—Midday hour.
12:15 P. M.
W-G-N—What Do You Say?
WBBM—Beautiful Life.
WIND—Noontime Melodies.
WCFL—Meet the Folks.
12:30 P. M.
W-G-N—Markets.
WJJD—Santaella's orch.
WMAQ—Julia Blake.
WBBM—Right to Happiness.
WHIP—Noon Tune.
12:35 P. M.
W-G-N—Midday Service. Dorothy Baker, vice chairman, National Bahai assembly.
12:45 P. M.
WBBM—Road of Life.
WHIP—Kenneth Wells.
WLS—Dinnerbell program.
WCFL—General Speaks.
12:50 P. M.
WMAQ—Doggy Dan.
1:00 P. M.
*W-G-N—Is Anybody Home?
WIND—Italian hour.
WMAQ—Light of the World.
WCFL—Don Norman.
WJJD—Live Stock Markets.
WBBM—Young Dr. Malone.
WHIP—Walkers with God.
1:15 P. M.
*W-G-N—Johnny Duffy.
WCFL—The Cavanaughs.
WMAQ—Arnold Grimm.
WBBM—Joyce Jordan.
WJJD—Ben Kanter.
1:30 P. M.
W-G-N—E. Glasburgh's orch.
WBBM—Fletcher Wiley.
WHIP—Going Forward.
WJJD—Midday Roundup.
WCFL—Concert orchestra.
WMAQ—Valiant Lady.
WIND—Sports Edition.
WLS—Aj Tiffany.
1:45 P. M.
*W-G-N—Don Dewhirst.
WMAQ—Betty Crocker.
WBBM—My Son and I.
WIND—Race Results.
WCFL—Spotlight program.
WAAF—Stock Market.
WLS—Grain Market.
2:00 P. M.
*W-G-N—Marriage Romances.
WJJD—Black and White.
WLS—Orphans of Divorce.
WBBM—Society Girl.
WMAQ—Mary Martin.
2:15 P. M.
W-G-N—Mark Love.
WMAQ—Ma Perkins.
WBBM—Simple Melodies.
WJJD—Music Please.
WLS—Amanda.
WCFL—Danceland.
2:30 P. M.
W-G-N—U. P. News.
WMAQ—Pepper Young.
WLS—John's Other Wife.
WBBM—Pianagrams.
WIND—Race results.
2:45 P. M.
W-G-N—Leadoff Man.
WMAQ—Vic and Sade.
WBBM—Dugout Dope.
WLS—Just Plain Bill.
WAAF—Waltz Time.
2:55 P. M.
W-G-N—Sox vs. Browns. Also WBBM, WCFL, WJJD.
3:00 P. M.
WMAQ—Backstage Wife.
WENR—Heart Songs.
WAAF—Mythical Ballroom.
3:15 P. M.
WMAQ—Stella Dallas.
WENR—Club Matinee.
3:30 P. M.
WMAQ—Lorenzo Jones.
WIND—Race results.
3:45 P. M.
WMAQ—Widder Brown.
4:00 P. M.
WMAQ—Girl Alone.
WENR—Paradise Thunder.
WIND—Sport Flashes.
4:15 P. M.
WMBI—Devotional Music.
WMAQ—Kitty Keene.
WENR—Home Forum.
WAAF—Rhyme Time.
4:30 P. M.
WENR—Frank Watanabe.
WMAQ—Musical Memories.
WBBM—Tenth Inning.
WAAF—Salon concert.
4:45 P. M.
WMAQ—The O'Neills.
WBBM—Scattergood Baines.
5:00 P. M.
W-G-N—Swing It.
WENR—Rocky Gordon.
WBBM—Musical Interlude.
WMAQ—Houseboat Hannah.
WJJD—Scoreboard.
5:15 P. M.
W-G-N—Evening Serenade.
WENR—Malcolm Claire.
WMBI—String Ensemble.
WMAQ—Lone Journey.
WCFL—Uncle Harry.
WAAF—Sport Shorts.
WBBM—Hedda Hopper.
WJJD—On Right Side.
5:30 P. M.
*W-G-N—Jane Anderson.
WAAF—Melody Medley.
WMAQ—Li'l Abner.
WCFL—George Barnes' orch.
WHIP—Budapest hour.
WENR—Ireene Wicker.
5:45 P. M.
*W-G-N—Orphan Annie.
WBBM—World Today.
WENR—Bud Barton.
WAAF—Tower Tunes.
WCFL—Jack Kelly's orch.
WMBI—Chapel Hymns.
6:00 P. M.
W-G-N—S. Ginsburgh's orch.
WENR—Radio Fanfare.
WMAQ—Three Romeos.
WBBM—Charlie Grimm.
WAAF—Mythical Ballroom.
6:15 P. M.
W-G-N—Bob Elson.
WCFL—Dinner Concert.
WMBI—Evensong.
WJJD—Twilight Musical.
6:30 P. M.
W-G-N—Capt. Hearne.
WBBM—The Golf Show.
WCFL—Race Results.
WJJD—Fred Beck.
6:40 P. M.
WMAQ—Musical Entrée.
6:45 P. M.
*W-G-N—Inside of Sports.
WCFL—Time for Music.
WLS—Discussion club.
WJJD—Open Door.
WBBM—Rhythm Of Record.
7:00 P. M.
*W-G-N—Wings for America.
WMAQ—Lucille Manners.
WIND—Cubs vs. Cards.
WBBM—Man About Hollywood.
WLS—Strictly Business.
WWAE—Twilight Symphony.
7:15 P. M.
WCFL—Meet the Folks.
WJJD—Heidelberg Ensemble.
7:30 P. M.
W-G-N—Blue Barron's orch.
WCFL—Labor Flashes.
WLS—Death Valley Days.
WBBM—Choose Up Sides.
WHIP—Twilight Melodies.
WAAF—Melody Parade.
WIND—Sports Review.
WJJD—Music Please.
7:45 P. M.
WCFL—Dr. Carruthers.
WJJD—Crusaders' orch.
8:00 P. M.
W-G-N—Billy Repald, News.
WBBM—Johnny Presents.
WMAQ—Waltz Time.
WAAF—Spotlight Melodies.
WJJD—Funmakers.
WENR—Show Boat.
WIND—Scattergood Baines.
WCFL—Novena service.
WHIP—Haunting Shapes.
8:15 P. M.
W-G-N—Eddy Howard.
WAAF—Concert Miniature.
WIND—Stump the Horseman.
8:30 P. M.
W-G-N—Tomorrow's Tribune.
WENR—Melody Postman.
WBBM—Grand Central Station.
WMAQ—What's My Name?
WIND—Elliott Roosevelt.
WJJD—Suppertime Frolic.
8:37 P. M.
W-G-N—Quin Ryan.
8:45 P. M.
W-G-N—Freddy Martin's orch.
9:00 P. M.
*W-G-N—Ray Gram Swing.
WBBM—Public Affairs.
WIND—Grant Park concert.
WMAQ—Don Ameche.
9:15 P. M.
W-G-N—Griff Williams' orch.
WCFL—Danceland.
9:30 P. M.
W-G-N—Grant Park concert.
WMAQ—Quiz Kids.
WENR—Grant Park concert.
WBBM—Al Pearce.
9:45 P. M.
WIND—We All Sang.
10:00 P. M.
W-G-N—L. Keller's orch.
WBBM—Amos 'n' Andy.
WENR—Ten o'Clock Final.
WMAQ—Pleasure Time.
WIND—Swedish program.
10:15 P. M.
W-G-N—News.
WEDC—Hollywood Gossip.
WBBM—Lanny Ross.
10:20 P. M.
W-G-N—Bill McCune's orch.
10:30 P. M.
W-G-N—Freddy Martin's orchestra.
WCFL—Music Lovers prog.
11:00 P. M.
W-G-N—Late News.
11:15 P. M.
*W-G-N—L. Thompson's orch.
11:30 P. M.
*W-G-N—Ray Noble's orch.
WCFL—Blue Beetle.
WENR—Music You Want.
MIDNIGHT.
W-G-N—L. Keller's orch.
WEDC—Humans of Fate.
WENR—Tommy Dorsey's orchestra.
WIND—Nite Watch.
12:30 A. M.
W-G-N—Griff Williams.
1:00 A. M.
*W-G-N—Blue Barron's orch.

Today's Features

ON W-G-N.
[Central Daylight Saving Time.]

Wings for America, a new series of dramatic programs presenting a thrilling story of the activities of America's fifth column of foreign agents, will make its debut on W-G-N and the coast to coast Mutual network at 7 p. m. The story, written by Blair Walliser, who also will produce the radio programs, will be heard each Thursday at 7 p. m. for 10 weeks.

Ray Noble.

Two outstanding stars of the entertainment field will play the leading rôles. They are Elissa Landi and Phillips Holmes of stage and movie fame. Miss Landi will play the part of Lorna Carroll, ace girl reporter of THE CHICAGO TRIBUNE. Mr. Holmes will appear in the rôle of Riley Davis, a famed Mutual network news commentator. These leading players will be supported by an all-star cast. The program will be presented from W-G-N's main audience studio.

Ray Noble and his orchestra, opening at the Empire room of the Palmer House, will be heard over W-G-N and Mutual at 11:30 p. m. The popular band, beginning with tonight's broadcast, will be presented on a nightly schedule as part of W-G-N and Mutual's famous Dance Parade.

A portion of this evening's Grant park concert from the band shell on Chicago's lake front is scheduled on W-G-N and Mutual from 9:30 to 10 p. m. The music of Jerzy Bojanowski's orchestra will be featured.

Raymond Gram Swing, W-G-N and Mutual's foreign news analyst, will be heard at 9 p. m.

Other programs:

7:25 a. m.—Nothing But the Truth, with Alexander McQueen.
10:15—Blue Horizons.
8:15 p. m.—Eddy Howard, songs.

ON OTHER STATIONS.

7 p. m.—WMAQ—Concert with Lucille Manners.
7—WBBM—Man About Hollywood, with George McCall and Lud Gluskin's music.
7:30—WBBM—Choose Up Sides—Sports quiz.
7:30—WLS—Death Valley Days.
8—WMAQ—Waltz Time, with Frank Munn.
8—WENR—Show Boat with Virginia Verrill and Dick Todd.
8:30—WMAQ—What's My Name?
8:30—WBBM—Grand Central Station.
9—WMAQ—Don Ameche with Claire Trevor in "French Leave."
9—WIND—Jerzy Bojanowski's orchestra. [WENR at 9:30 p. m.].
9:30—WMAQ—Quiz Kids with Joe Kelly.
9:30—WBBM—Al Pearce's Gang.

TEST YOUR HORSE SENSE

BY DR. GEORGE W. CRANE.

Select the answer which you consider best. The last problem counts five points. Then look for the correct answers on page 24.

1. A culinary artist would be most adept in **Carving Wood Painting Portraits Making Pies Cutting Hair.**
2. A "flatfoot" is a slang term for a **Clergyman Bootblack Policeman Letter Carrier.**
3. The female of which of the following species is called a doe **Rabbit Horse Bear Cat?**
4. Which of the following men make pi **Bakers Plumbers Printers Carpenters?**
5. A left-handed baseball pitcher is often referred to as a **Full Back Goalie Southpaw Screwball.**
6. The normal life span of various creatures differs widely and is called their longevity. Below are five varieties of animal, bird, and fish. Try to match the longevity figure with the creature to which it belongs. You are entitled to one point for each correct matching.

—— Whale	[a] Longevity of 15 years
—— Mouse	[b] Longevity of 500 years
—— Crow	[c] Longevity of 100 years
—— Horse	[d] Longevity of 27 years
—— Dog	[e] Longevity of 6 years

Score yourself as follows: 0-2, poor; 3-6, average; 7-8, superior; 9-10, very superior. [Note—The last question counts five points.]

[Reg. U. S. Pat. Off.: Copyright: 1940: By the Chicago Tribune.]

Fall Breaks Fireman's Rib as He Fights $2,000 Blaze

Fireman Gregory Maher of engine company 77 was injured in a fall yesterday while fighting a 2-11 fire at the Nebraska Bridge Supply and Lumber company at 1001 South Pulaski road. The origin of the fire, which caused $2,000 damage, was not learned. Traffic on Pulaski road was tied up for an hour. Maher, who lives at 1023 Leamington avenue, was taken to St. Anthony's hospital with a fractured rib.

IDENTIFY LAKE VICTIM.

The body of a man recovered Wednesday night from the lake near the pumping station of Great Lakes Naval Training station was identified yesterday as that of John Palo, 60 years old, 845 Helmholz avenue, Waukegan. Palo, a WPA worker, had been missing since June 21.

NORTH WESTERN RAIL EMPLOYES BUY IRON LUNG

Employés of the North Western railroad have raised funds by popular subscription to buy a mechanical respirator which will be available without cost for emergency infantile paralysis cases anywhere in the territory served by the road.

This was announced yesterday by L. C. Reuter, commander of North Western post of the American Legion. He said the "iron lung" will be kept in readiness at the station, so that it may be placed on a train to be taken to any point where it is needed. It weighs about 1,000 pounds and is designed for adult use."

Funds were raised thru the Legion post. The committee which will purchase the respirator consists of Dr. Irving S. Cutter, medical director of the railroad, chairman; F. G. Fitz-Patrick, W. G. Burns, W. H. Roberts, P. N. Martin, J B. Barkelar, J. Fischer, O. A. Snedekor, and Reuter.

THREE LEADERS OF NEW JERSEY BUND ARRESTED

Andover Township, N. J., July 4 (AP).—Augustus Klapprott, manager and president of the New Jersey German-American bund, and two other bund officials were arrested by sheriff's deputies at Camp Nordland today and charged with violation of a state law banning meetings which "promote hatred."

They were arrested shortly before a bund Independence day celebration was to start.

Held with Klapprott were Wilhelm Kunze and Mathias Kohler. Kunze is successor to imprisoned Fritz Kuhn as fuehrer of the bund. Nordland is a separate corporation affiliated with the bund.

Wilbur V. Keegan, attorney, entered pleas of innocent on their behalf and they were committed to the Sussex county jail by Justice of the Peace Charles Van Ness in default of $1,000 bail each pending grand jury action. Justice Van Ness refused to accept camp property as bond and committed them when a two hour deadline for raising the cash expired. Twelve hundred bund members and guests at the camp poured out bills and silver in response to an appeal for bail money broadcast in German over a public address system.

650 WAR CHILDREN ARRIVE AT MONTREAL; SOME COMING TO U. S.

MONTREAL, Quebec, July 4 [Special].—Safely out of threatened England, 650 children arrived by ship here tonight, the second contingent to reach here in two days. They will find homes in Canada and the United States.

Among the children were the niece and nephew of Queen Elizabeth—Davina and Simon Bowes-Lyon, children of the queen's brother, David Bowes-Lyon. Accompanied by their grandmother, Mrs. Spender-Clay, they are bound for the United States, where they will be cared for in the home of J. P. Morgan. Davina is 10 years old and Simon is 8.

Among the arrivals was a party of 110 girls from St. Hilda's school, escorted by nuns of the high church of England.

OFFICIAL WEATHER FORECAST

The official forecast for today and tomorrow and yesterday's table of records follow:

INDIANA and IOWA: Fair Friday and Saturday; warmer Saturday.

LOWER MICHIGAN: Fair and somewhat warmer Friday and Saturday.

WISCONSIN: Fair and somewhat warmer Friday and Saturday.

UPPER MICHIGAN: Fair and warmer Friday; Saturday partly cloudy, warmer in east.

MINNESOTA: Fair in south, partly cloudy in north Friday and Saturday, with a few scattered light showers in extreme north; warmer in east and south.

NORTH DAKOTA: Partly cloudy Friday and Saturday, with a few scattered light showers in north and extreme west; not much change in temperature.

SOUTH DAKOTA: Fair Friday and Saturday; warmer in east and extreme south Friday.

NEBRASKA: Fair Friday and Saturday; warmer Friday and in east Saturday.

OHIO—Fair and slightly warmer Friday and Saturday.

Place of observation. State of weather. July 4, 7:30 p. m. Chicago daylight time.	Direction of wind.	Temp. 7:30 p. m.	Highest today.	Lowest last night.	Precipitation last 24 hours.
East central states—					
Alpena, clear	S.E.	65	72	53	...
Chicago, clear	S.E.	77	81	52	...
Cincinnati, clear	N.	78	80	50	...
Cleveland, clear	N.W.	73	78	49	...
Detroit, clear	N.W.	71	76	50	...
Escanaba, clear	S.	67	69	52	...
Evansville, clear	N.E.	80	92	59	...
Fort Wayne, cloudy	N.W.	75	78	50	...
Frankfort, clear	W.	62	72	49	...
Grand Rapids, clear	N.W.	72	76	49	...
Green Bay, cloudy	S.E.	74	77	57	...
Indianapolis, clear	N.E.	78	80	52	...
La Crosse, clear	N.W.	81	84	52	...
Madison, cloudy	W.	81	84	50	...
Marquette, cloudy	E.	69	74	54	...
Memphis, cloudy	N.E.	79	83	63	...
Milwaukee, cloudy	S.	74	77	51	...
Nashville, cloudy	N.E.	78	87	60	...
Peoria, cloudy		74	82	48	...
S. Ste. Marie, cloudy	W.	61	70	47	...
Springfield, Ill., clear	N.E.	82	84	47	...
West central states—					
Bismarck, cloudy	S.W.	90	92	62	...
Charles City, clear	S.E.	83	85	55	...
Concordia, clear	S.E.	83	85	55	...
Davenport, clear	E.	82	83	48	...
Des Moines, cloudy	S.E.	80	83	54	...
Devils Lake, cloudy	S.E.	80	92	54	...
Dodge City, clear		71	76	56	...
Dubuque, clear		81	84	52	...
Duluth, clear	E.	74	78	52	...
Fargo, cloudy	E.	87	90	58	...
Huron, cloudy	S.E.	87	90	58	...
Kansas City, cloudy	E.	81	83	56	...
Little Rock, cloudy	N.E.	78	82	60	...
Minneapolis, clear	W.	78	83	53	...
North Platte, cloudy	S.	78	82	50	...
Oklahoma City, cloudy	E.	81	83	58	...
Omaha, clear	S.E.	81	83	58	...
Rapid City, cloudy	S.	84	86	58	...
St. Louis, clear	N.	80	82	62	...
Sioux City, cloudy	S.	84	86	58	...
Springfield, Mo., clear	N.E.	76	80	54	...
Wichita, cloudy	S.W.	80	84	62	...
Williston, cloudy	S.	84	86	52	...
Eastern states—					
Albany, cloudy	N.E.	63	73	56	.17
Atlanta, cloudy	N.E.	70	72	65	1.85
Boston, cloudy	S.W.	63	64	56	1.50
Buffalo, cloudy	S.W.	63	73	47	...
New York, cloudy	S.E.	70	72	57	.01
Philadelphia, cloudy	W.	69	72	57	.20
Pittsburgh, clear	N.W.	69	74	52	...
Raleigh, cloudy	S.E.	68	73	61	.56
Washington, rain	S.E.	71	78	58	.44
Gulf states—					
Abilene, clear	E.	80	83	60	...
Amarillo, cloudy	S.E.	80	82	64	...
Birmingham, cloudy	N.E.	74	78	66	1.35
Brownsville, cloudy	N.E.	82	88	74	.15
Dallas, cloudy	S.	82	88	74	...
El Paso, cloudy	S.E.	88	94	70	...
Galveston, cloudy	N.E.	79	88	74	.30
Jacksonville, cloudy	N.E.	72	80	70	.02
Miami, cloudy	S.E.	83	90	74	.11
Mobile, rain	N.	72	84	71	.36
New Orleans, cloudy	S.W.	77	87	72	...
San Antonio, cloudy	N.E.	84	87	72	...
Shreveport, cloudy	N.E.	78	91	66	...
Tampa, cloudy	S.E.	76	87	74	2.53
Vicksburg, cloudy	N.E.	75	78	...	...
Mountain states—					
Boise, cloudy	N.W.	93	93	62	.04
Cheyenne, cloudy	S.	75	80	54	...
Denver, cloudy		73	80	54	...
Havre, cloudy	W.	86	88	54	...
Lander, cloudy	S.W.	78	86	54	...
Miles City, cloudy	calm	92	...	62	...
Phoenix, cloudy	N.W.	111	115	77	...
Pueblo, cloudy	E.	81	84	58	...
Salt Lake City, cloudy	S.E.	89	92	66	...
Yellowstone Pk., cloudy	N.	72	78	52	...
Pacific states—					
Fresno, clear	N.W.	104	104	68	...
Los Angeles, clear	E.	90	90	67	...
Pendleton, cloudy	N.W.	88	90	62	.02
Portland, Ore., clear	N.W.	81	82	54	...
San Diego, clear	W.	74	77	62	...
San Francisco, clear	W.	76	77	58	...
Seattle, cloudy	N.	77	77	52	...
Spokane, cloudy	W.	81	84	52	...
Yuma, clear	S.W.	111	113	74	...
Canadian—					
Battleford, cloudy	N.E.	82	86	52	...
Calgary, cloudy	S.E.	71	71	...	...
Edmonton, cloudy	N.W.	66	66	46	...
Medicine Hat, cloudy	N.	84	86	52	...
Montreal, cloudy	N.W.	61	73	57	.08
Toronto, cloudy	N.	65	73	58	.24
Winnipeg, clear	S.E.	88	91	56	...

WE WILL DEFEND OUR NEUTRALITY, IRELAND WARNS

DUBLIN, Ireland, July 4 (AP).—Prime Minister Eamon de Valera reaffirmed tonight the neutrality of Ireland and said the government "is resolved to maintain and defend it." He issued this statement:

"In order to prevent misapprehension which may have been created by recent press and wireless statements, I desire to repeat that the government has no intention of departing from the policy of neutrality announced last September as representing the will of the Irish people.

"The government is resolved to maintain and defend the country's neutrality in all circumstances."

RUPPERT...
just naturally goes along
Chicago says, "Nothing like RUPPERT for that warm-weather thirst"
I BEAT THE HEAT WITH RUPPERT KNICKERBOCKER
RUPPERT KNICKERBOCKER SURE IS GOOD NEWS WHEN YOU'RE HOT!
AFTER A GAME OF TENNIS THERE'S NOTHING SO REFRESHING AS A GLASS OF RUPPERT
Ruppert Knickerbocker Beer is brewed according to the formula that made the name Ruppert famous.
Phone: Monroe 7744
Copyright 1940 by JACOB RUPPERT, BREWERY, New York City
RUPPERT Knickerbocker BEER

The Fate of the Darmenys

By Elizabeth York Miller

[Copyright: 1940: By News Syndicate Co., Inc.]

SYNOPSIS.

Madge Darmeny, a childless widow, finds she has but a few months to live and sends for her nearest relatives, her own niece, Leda, and her husband's nephews, Frank and Geoffry. She wants to select the most deserving heir unbeknown to them. Pretending she has to retrench financially, she suggests they all live with her on her large estate. Amelia Pennyfather, a distant cousin and an eavesdropping old maid, already lives with Madge. Leda is married to Frank, but is having an affair with Geoffry, who is unprincipled, but has managed to become Madge's favorite thru his flattery. Frank has an 8 year old daughter, Betsy, by a former marriage, and Shirley Westall, Madge's secretary and close neighbor, is acting as Betsy's governess. Frank, miserable because he has suspicions of Leda and Geoffry, sees the sweetness of his first wife in Shirley and falls in love with her, but because of his high moral standards, he does not declare his love. Shirley, devoted to Betsy, sympathizes with Frank and soon finds her sympathy turning to love. Madge, anxious for Geoffry to settle down, suggests that he marry Shirley. Geoffry, tiring of Leda, and anxious to stay Madge's favorite, pays court to Shirley. Leda gets jealous, and after a number of fits of rage, Madge begins to see her and Geoffry in their true light and decides to change her will in which she has left Geoffry most of her estate. Amelia eavesdrops and hears about the new will and about Madge's ill health. Having a crush on Geoffry, she tells him what she has heard. He gets Madge's keys to her safe and reads both wills. The new one which is to be signed that week, has left the estate to Frank. Geoffry is wild and in a fit of temper starts out to the Westall cottage to see Shirley. Frank, who has been there to see Mr. Westall, who is an old friend of his, comes out of the house with Shirley. Geoffry waits for him until Shirley goes back in the house, then waylays him and threatens to get Shirley as he got Leda. Frank knocks him down, loosening Geoffry's front teeth. Later Frank confronts Leda with Geoffry's accusation and she goes into a tantrum, admitting to both Frank and Madge her love for Geoffry. Geoffry goes to the city to see his dentist and Madge waits up to talk things over with him. When he returns he insults his aunt, and she is so shocked by his behavior she is upset and asks Geoffry to get her medicine drops for her. Deliberately he gives her an overdose, and he knows the new will is not to be signed until Friday.

INSTALMENT XXXV.

BEECHBOURNE GHOST.

The mistress of Beechbourne was dead.

The silence in the room was awesome. Except . . . had something stirred?

Geoffry whirled around, terror stricken, and rushed to the door.

No, there was nobody in the passage.

He came back and, keeping his eyes from the still figure in the chair, brought the little water jug and the bottle of medicine to the desk, where he used a handkerchief carefully to remove the possible imprints of his own fingers. He hadn't quite the hardihood, however, to make a new impression with the dead hand of Madge Darmeny.

But it was scarcely necessary to go to such lengths.

Her death was expected, wasn't it? And if an overdose was suspected, what more obvious that in failing to use the medicine dropper, she had given it to herself?

He remembered to leave the light on, too, and use his handkerchief on the door knob.

But when Geoffry Darmeny was safely out of that room where he had left death behind him, his craven cowardice threatened to undo him.

His knees began to sag; horror filled his being. Not because he had killed her, but at the remote possibility of the crime being brought home to him.

Should he make tracks back to London?

No, he mustn't act rashly. He must give himself a little time to think.

Somebody might have heard him come home, and if he went away again it might take too much explaining.

Whatever else happened, he must have a drink, and there wasn't any left in his room. He had finished the bottle last night after the fracas with Frank.

He went unsteadily into the dining room and didn't switch on the light. There was enough to see by from the hall. A decanter stood on the sideboard. Whiskey—brandy? He didn't care which it was. He poured himself half a tumberful and drank it down neat.

Ah, that was a little better! Presently it would fix him up; he could feel the warmth already stealing thru his veins. Another.

His hand went again to the decanter, but never reached it.

From somewhere, so close that he could almost have touched any human being from which it emanated, came a sepulchral, wailing groan, as of some soul in anguish.

Geoffry Darmeny, like everybody else, had heard of the Beechbourne ghost which only Gibson and Amelia Pennyfather claimed to have seen.

He took the stairs two at a time, with never a backward glance. When he reached his own room he switched on the lights, locked the door and threw himself across the bed, pulling the covers over his head to shut out sight and sound.

Downstairs in the dining room Geoffry had deserted so abruptly, a panel in the wall seemed to move slowly outwards, but it was really the door of the disguised cupboard Amelia Pennyfather had discovered.

Amelia emerged wearing the face of a sleepwalker.

All expression was washed out of her countenance. It was quite vacuous.

Her true consciousness knew exactly what had happened as well as if she had witnessed the scene with her eyes as well as her ears, but another part of her was denying that it could possibly have happened.

The intelligent, submerged half of her shuddered to think what the sequel would have been if her uncalculated groans had discovered her to Geoffry. That part of Amelia had no doubt that Geoffry would have murdered her as ruthlessly as he had taken the life of Madge Darmeny.

But the other Amelia Pennyfather was saying: "If it's true, it was just an accident."

It might not be true, however, and altho, as poor Madge had intimated, Amelia had sunk pretty low, she hadn't reached such depths that she would slink back to bed without making an effort to find out if there was any chance of reviving her benefactress.

With a trembling hand, she opened the door of the study and peered in.

One glance was all she took; it was quite enough.

Less swiftly than Geoffry had done, Amelia took the stairs. Indeed, she had to drag herself up by the bannisters, and stumbled at every step.

She was glad that she did not have to pass Geoffry's room on her way to Frank's.

Frank was in bed and asleep when she burst in.

He sat up, dazed with the sudden light and the apparition Amelia presented.

"What—who is it?"

"Frank, something's happened to Madge. I—I think she's dead."

He was out of bed with a bound.

"What—what's that you say? Aunt Madge—you think she's dead?"

Amelia began to gibber.

"I couldn't sleep and I lay there listening for her to come up. And—and then I went down. There was a light in the study. She's in there. It was her heart, Frank. That doctor said she only had a few months to live."

But Amelia was talking to the empty air.

Frank was already out of the room and on his way downstairs.

Amelia ran distractedly from door to door, rousing everybody—except Geoffry. He wouldn't need anybody to call him.

Over and over again she babbled her story, how she had become uneasy when she didn't hear Mrs. Darmeny come up to bed, and went down to find her sitting in her chair in the study, dead. Gibson, Mrs. Lemon, the other women servants, and lastly Leda, all rushing into their dressing gowns and grasping only one point in Amelia Pennyfather's narrative—that the kind mistress of Beechbourne Park was dead.

Gibson had hard work to rouse the postmistress at Crane's Wood in order to get Dr. Jelks who, altho he had not attended Mrs. Darmeny personally for some time, was the nearest doctor and familiar with the household. It was he who had been called in for Betsy.

"It's a specialist in London she's been seeing recently," whimpered Amelia. "Mr. Barnes knows who he is. She was in a bad way and knew she might die suddenly."

Frank had made a brief examination and then he lifted the frail, lifeless figure of the old woman, who had been so gentle and kind and thoughtful for others, and laid it on the worn leather couch.

"There's nothing any doctor can do," he said. He tried to move them all away from where they were crowding the door.

And at that moment Frank became aware of his cousin, Geoffry.

Geoffry, when the alarm was raised, was still dressed, just as he had thrown himself on the bed and covered his head with the blankets, to shut out the possible repetition of the ghostly groans he had heard.

But it was no time before he became aware of the stir in the house, and jumping up to open the door a crack he heard Amelia going her hysterical rounds.

He tried to figure how long he had been upstairs. Five—ten minutes?

How had Amelia Pennyfather found out so soon?

Suppose she had come down a few minutes earlier? He remembered that rustling sound that had so startled him, and his face blanched. Could it have been Amelia? Could she possibly have whisked down the passage before he caught her? There hadn't been a sign of anybody when he looked out.

As these thoughts were racing thru his mind, Geoffry Darmeny tore off his clothing and got into his pajamas and the magnificent black and silver dressing gown, which had been a Christmas present from his aunt. He made the bed look as tho he had been sleeping in it, and then, fearfully, he hurried down to the lower hall.

Amelia saw him and that queer look of a sleepwalker came over her face again. She stepped aside with a cringing gesture and made no effort to tell him what was happening. He had to guess for himself, or pretend to know nothing.

[Continued tomorrow.]

IF YOU DON'T LIKE BARGAINS AVOID FRUIT COUNTERS

Vegetables, Too, Cheap This Week-end.

BY MARY MEADE.

If you don't care about putting up glasses of ruby colored jelly and jars of plump fruits, stay away from the grocery store this week-end. The very fine bargains in an impressively long list of fruits, which are at the peak of the season right now, will tempt you to scour up the preserving kettle in spite of yourself.

The strawberry season is already on the wane and pie cherries, sweet cherries, raspberries, plums and apricots are demanding canning table attentions. July is the month when the preserving kettle hardly has a chance to cool off between batches.

It's Time to Hustle.

Pie cherries, very nice looking plump ones, are now coming from Michigan. Illinois cherries are gone, and if you like to see your own cherry pickles and jellies on the table, it's time to hustle.

Apricots will be around in sufficient quantities for canning for another 8 or 10 days and plums should last at least two weeks, but they're both reasonable enough now for preserving and canning.

Raspberries are now coming mostly from Illinois and Indiana and they're down to quite a reasonable level. Sweet cherries, which won't be here much longer, are lower priced again this week-end.

Between sessions with the fruit jars, maybe you'll find time to bake the first green apple pie of the season. Summer's first cooking apples have been around for a couple of weeks and now they're getting down to a reasonable price level.

Booklets on Canning.

If you'd like information on canning, preserving and pickling these fruits, get my booklets, "Homemaker's Guide to Canning," [price 5 cents; by mail, 7 cents]; "Mary Meade's Best Jams and Jellies," [price 20 cents; by mail, 23 cents]; and "Favorite Pickles and Relishes," [price 3 cents; by mail, 5 cents]. Send your stamps to Mary Meade to get them by mail, or pick them up yourself at the Tribune Public Service offices, 1 South Dearborn street and in the Tribune Tower.

The first Hiley Belle free stone peaches are coming to town and bringing lower prices with them. The first gooseberries, still a little high, are arriving from Michigan. Oranges are a little cheaper and blueberries, while still rather high, are carrying lower price tags.

Melon prices are dropping and cantaloupe is down. It's been said before, that melons are extra full flavored and juicy this year.

It's unusual to find so much really good asparagus available at moderate prices by this time of year. Asparagus is getting a little higher, but one can't complain of the price, when the quality is as extra as it's been.

Most Prices Lower.

And asparagus is the only price up great enough to mention in the entire vegetable market. Everything that's not already as reasonable as you could wish, is cheaper this week. A few items, including carrots and green corn, are still rather high, but for the most part you can't go wrong when you're selecting fresh vegetables.

Very low priced and very, very good looking are radishes, green onions and greens of all kinds. Low priced and of equally good quality are summer squashes, both yellow crooknecks and the flat white variety, green peppers, cucumbers, tomatoes, green beans, and bunch beets. Green peas are a very good buy and are the featured vegetable buy of the week in many stores. Lettuce is again down to a moderate price level.

Poultry is one of the best buys at the meat counter. Broilers, fryers, and stewing and roasting hens are all available. Leg of lamb is widely featured and rolled lamb and veal roasts are specialed in some stores.

Beef and Pork Higher.

In general beef and pork prices are up this week. The cheaper cuts in both are still good buys, however. Pot roasts, stewing beef and such pork cuts as spareribs are on the specials list at many stores. Smoked pork is a good buy anywhere.

For women who prefer to use fresh fruits on the table and leave their canning problems to the commercial canner, there are many good sales on canned fruits and vegetables. Bottled beverages and summertime picnic foods are attractively priced, too.

[Copyright: 1940: By The Chicago Tribune.]

Corned Beef and Cabbage Fine in Picnic Hampers

Corned beef and cabbage can be carried in the picnic basket now—in salad form. Shred the cabbage, add finely sliced celery, onion, green pepper and cubes of tender corned beef. Combine with mayonnaise which has been thinned with French dressing. Chopped ripe olive and cucumber sandwiches make a grand accompaniment for this picnic salad.

LITTLE ORPHAN ANNIE: Water Hazard

TH' COAST GUARDS HAD PLANES FLYIN' UP AND DOWN TH' COAST AND WAY OUT TO SEA- THEY RESCUED LOTS O' OTHER FOLKS---BUT NOT OUR FOLKS-
POOR UNCLE JOHN AND AUNTIE JILL---NO TELLIN' WHERE THEY ARE---DON'T SEE HOW THEY COULD HAVE GOT THROUGH THAT STORM-
BUT FOLKS SAY IT'S POSSIBLE- IF THEY GOT DROWNED, THERE'S NOTHIN' WE CAN DO--- IF THEY'RE STILL ALIVE---THERE'S STILL NOTHIN' WE CAN DO TO HELP 'EM-
MAYBE THEY GOT BLOWN CLEAR OUT TO THOSE ISLANDS- THAT COULD'A HAPPENED---GEE! IF THEY'RE ON ONE O' THOSE LITTLE ISLANDS, THEY'LL BE O.K.-

WINNIE WINKLE, THE BREADWINNER: Original Oratory

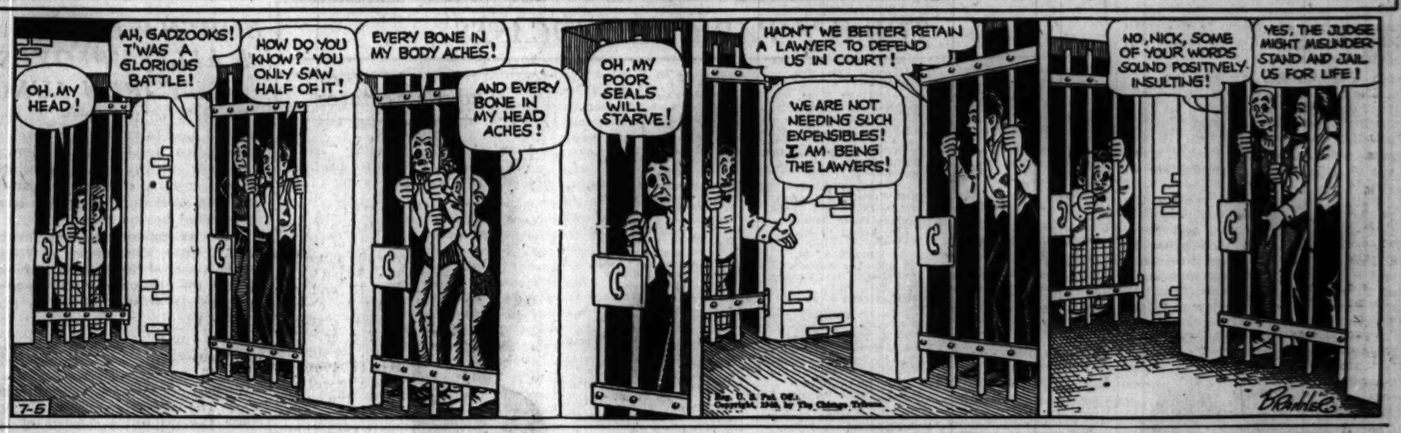
OH, MY HEAD!
AH, GADZOOKS! T'WAS A GLORIOUS BATTLE!
HOW DO YOU KNOW? YOU ONLY SAW HALF OF IT!
EVERY BONE IN MY BODY ACHES!
AND EVERY BONE IN MY HEAD ACHES!
OH, MY POOR SEALS WILL STARVE!
HADN'T WE BETTER RETAIN A LAWYER TO DEFEND US IN COURT!
WE ARE NOT NEEDING SUCH EXPENSIBLES! I AM BEING THE LAWYERS!
NO, NICK, SOME OF YOUR WORDS SOUND POSITIVELY INSULTING!
YES, THE JUDGE MIGHT MISUNDERSTAND AND JAIL US FOR LIFE!

Meringue Topped with Ice Cream

For a real party treat serve Blitz meringue with a topping of fresh strawberry ice cream. Dessert bridge addicts will especially enjoy it. To make the meringue sprinkle ¼ teaspoon salt over 4 egg whites, add vanilla, and beat to a stiff foam; then gradually beat in 1 cup sugar, 2 tablespoons at a time, until thoroly blended. Spread meringue on top of plain cake batter in 2 8 inch cake pans. Sprinkle ¼ cup shaved blanched almonds over the top. Bake in a moderately slow oven (325 degrees) for 1 hour, or until meringue is delicately browned and almonds toasted. Cool partially before removing from pans. Serve as soon as cooled cutting in wedges and topping with strawberry ice cream.

HERE IS AN IDEA FOR VARIETY IN SUMMER DRINKS

Afternoon refreshments present no problem to the hostess when there's a supply of sparkling carbonated beverages in the refrigerator, ready to serve at a moment's notice. These bottled drinks are exhilarating on warm days, and they're especially good when combined with fruit-flavored sherbets. Serve one of these pleasant thirst quenchers next time friends drop in for the afternoon.

1. Apricot sherbet with ginger ale, grape, lemon, lime, orange, or raspberry beverage.
2. Grape sherbet with root beer, or "cream" beverage.
3. Pineapple sherbet with grape carbonated beverage.
4. Pineapple milk sherbet with lemon, lime, or "cream" beverage.
5. Orange sherbet with grape, orange, or "cream" beverage.
6. Raspberry sherbet with lime, or raspberry beverage.
7. Banana, lemon, or orange sherbet with ginger ale, grape, lime, and lemon, pineapple or raspberry beverage.
8. Grape sherbet with ginger ale or grape carbonated beverage.

The Home Canner Finds July a Very Busy Month

This is a busy month for homemakers who like to do their own canning. If you are buying new fruit jars select those with wide mouths and straight edges. Be sure that the glass is clear and free from bubbles and flaws. Jars should be easy to wash. They may have the type of lids which require rubber bands or flat caps with a composition seal, which are fastened on with a separate screw band. Some jars have a glass top which is sealed with a clamp and jar rubber.

Mary Meade's Menus

(Utilizing Week-End Bargains)

SATURDAY.

BREAKFAST.
Raspberries on Prepared Cereal
Blueberry Muffins
Crisp Bacon
Coffee or Milk

LUNCH.
Salad Plate of Melon Slices, Fresh Pinapple Wedges, Sweet Cherries, and Raspberries
Honey French Dressing
Gingerbread
Egg Milk Shakes

DINNER.
Barbecued Spareribs
Parsley Creamed Potatoes
Buttered Peas
Tomato and Pineapple Salad
Cherry Dumplings
Coffee

SUNDAY.

BREAKFAST.
Cantaloupe Halves
Milk Poached Eggs on Toast
Cinnamon Toast
Coffee or Milk

DINNER.
Roast Chicken Giblet Gravy
Celery and Bread Dressing
Mashed Potatoes Buttered Beets
Lettuce, Cucumber and Radish Salad
Whole Wheat Rolls
Green Apple Pie
Coffee

SUPPER.
Tomato Cup Filled with Shrimp and Cucumber Salad
Potato Chips
Green Onions Cottage Cheese
Hot Homemade Rolls
Raspberry Sundaes
Coffee or Iced Tea

HEKMAN'S
DUTCH RUSK
HEKMAN'S DUTCH TEA RUSK
Baked and Toasted
Something different for breakfast... HEKMAN'S Dutch Tea RUSK with fruit and cream or with poached eggs. An ideal breakfast food ...appetizing, easily digestible, highly nourishing.
THE ACE OF BREAKFAST FOODS
GET A PACKAGE TODAY
DUTCH TEA RUSK CO., HOLLAND, MICH.

IT'S ALWAYS TIME FOR CHIFFON PIES, AND HERE ARE 27

Mary Meade Booklet Full of Recipes.

The chiffon pie season knows no beginning or end, but if ever a cool pile of crusted fluff, fresh from the refrigerator, tastes good, it's in warm weather.

Right in time for your summer time entertainment and family dinners comes Mary Meade's new booklet chock full of recipes for nothing but chiffon pies. There are chocolate chiffon pies, berry chiffon pies, fruit juice chiffon pies, and just chiffon pies and all of them spell good food. Chiffon pies are easy to make, they require no baking. Even the crust may be a nonbaked one made of cookie crumbs.

Ask for "27 Choice Chiffon Pies." You can get it for 3 cents at the Tribune Public Service offices, 1 South Dearborn street or in The Tribune Tower, or it will be mailed to you for 5 cents in stamps.

Other booklets by Mary Meade, on sale at the Public Service offices are:

Everyday Cookery.

"Mary Meade Recipe File," 25 cents; by mail, 33 cents.
"Ways with Vegetables," 5 cents; by mail, 7 cents.
"Everyday Adventures in Salads," 3 cents; by mail, 5 cents.
"Simple Salad Dressings," 3 cents; by mail, 5 cents.
"Glorifying the Left-Overs" 3 cents; by mail 5 cents.
"Potato Dishes Sweet and Irish" 2 cents; by mail 3 cents.
"Food for Small Folks" 3 cents; by mail, 5 cents.

Entertaining.

"Hostessing with Sunday Suppers," 3 cents; by mail, 5 cents.
"Buffet Suppers and Dutch Lunches," 3 cents; by mail, 5 cents.
"Catering to Bridge Appetites," 3 cents; by mail, 5 cents.
"Let's Have a Picnic," 3 cents; by mail, 5 cents.
"Parties for the Bride-to-Be," 3 cents; by mail, 5 cents.
"Tips on Tea Parties," 3 cents; by mail, 5 cents.
"Parties for Growing-Ups," 3 cents; by mail, 5 cents.
"Cool Meals for Warm Days," 3 cents; by mail, 5 cents.

Festive Foods.

"Taste Teasing Appetizers, 3 cents; by mail, 5 cents.
"Thirst Quenchers," 3 cents; by mail, 5 cents.
"Cooking with Wines and Spirits," 3 cents; by mail, 5 cents.
"The New Sandwich Maker," 3 cents; by mail, 5 cents [including everyday sandwiches].
"Simple Homemade Candies," 3 cents; by mail, 5 cents.

Meats, Fish, and Poultry.

"What to Serve with Fish—Sauces, Stuffings, Garnishes," 3 cents; by mail, 5 cents.
"Modern Meat Lore," 20 cents; by mail, 23 cents.
"How to Cook Wild Game," 3 cents; by mail, 5 cents.
"Easy Lessons in Carving," 5 cents; by mail, 7 cents.

Short Cut Menus and Recipes.

"When the Business Woman Cooks," 3 cents; by mail, 5 cents.
"Pantry Shelf Dinners," 3 cents; by mail, 5 cents.

Canning, Preserving, and Pickling.

"Mary Meade's Best Jams and Jellies," 20 cents; by mail, 23 cents.
"Homemaker's Guide to Canning," 5 cents; by mail, 7 cents.

Baking.

"Baking the Perfect Cake," 20 cents; by mail, 23 cents.
"Pies He'll Rave About," 3 cents; by mail, 5 cents.
"Better Homemade Breads and Rolls," 20 cents; by mail, 23 cents.

Refrigerator Made Dishes.

"Refrigerator Ice Creams," 3 cents; by mail, 5 cents.
"Thirty-three Refrigerator Cakes," 3 cents; by mail, 5 cents.
"Freeze the Salad," 3 cents; by mail, 5 cents.

USE OF EVAPORATED MILK IN ICE CREAM CUTS DESSERT BUDGET

Ice cream made with evaporated milk is as easy on the budget as it is easy to eat. Butter pecan is a favored flavor.

BUTTER PECAN ICE CREAM.
[Serves Six.]

1 tall can evaporated milk
1 teaspoon plain gelatin
1 tablespoon butter
1 cup coarsely cut pecans
6 tablespoons sugar
2 teaspoons vanilla.

Scald milk in top of double boiler. Add gelatin which has been softened in 2 tablespoons of cold water. Cool. Melt butter and stir in pecans. Brown slightly. Cool. Put milk into tray of automatic refrigerator set at coldest temperature. When it begins to freeze around edge, remove to bowl and beat until stiff. Fold in nutmeats, sugar and vanilla. Return to tray and continue freezing.

TURN LEFTOVER FRUIT PULP INTO A TASTY PASTE

While you're busy filling the pantry shelves with glasses of homemade jelly, why not add a few jars of fruit paste to the supply? This paste is made from the left-over fruit pulp and may be used as candy or garnishes, in salads, fruit cocktails, and desserts. Or roll the strips of paste in flour and use for flavoring cakes, cookies and puddings.

FRUIT PASTE.

To each two cups of fruit pulp, add one cup of sugar. Boil this mixture until it is thick and clear, being careful not to scorch. Put the paste on a well-greased platter and let it stand until a film forms over the top; then put it on a cloth or cake rack and let stand until it loses its stickiness.

Cut the paste into one-inch squares or in strips, roll the pieces in granulated sugar, cover with waxed paper and pack into tin boxes or glass jars. Or sprinkle the paste with sugar, roll like a jelly roll, and wrap in heavy waxed paper before storing. Slice the roll when ready to use.

GELATIN MAKES FROZEN DESSERT A SIMPLE DISH

One of the simplest and most inexpensive frozen desserts that has been invented in some time is made from flavored gelatin. It's particularly good when made with lemon or lime ice.

LIME OR LEMON ICE.
[Made with Flavored Gelatin.]

1 package lime or lemon flavored gelatin
1 cup boiling water
¾ cup sugar
1¾ cups cold water
⅛ cup lemon juice

Dissolve gelatin in boiling water. Boil sugar and cold water together for 5 minutes. Add to dissolved gelatin. Cool slightly and add lemon juice. Pour into refrigerator freezing tray and freeze quickly for about one hour or until mixture begins to freeze at edges. Remove to bowl and whip until fluffy. Return to tray, freeze, and whip again after two hours. Freeze until solid. Makes about one quart.

RAISED GRAHAM NUT MUFFINS FOR YOUR LUNCHEON

Have you tried your hand at making "raised" muffins? These graham nut muffins are easily made and they are delicious as a luncheon bread or for breakfast.

GRAHAM NUT YEAST MUFFINS.
[Fourteen large muffins.]

1 cake compressed yeast.
4 tablespoons molasses or brown sugar
2 cups milk, scalded and cooled lukewarm
4 tablespoons melted fat
1 egg, well beaten
3½ cups graham flour
3¾ cups sifted white flour
2½ teaspoons salt
¾ cup chopped nutmeats

Dissolve yeast and sugar [or molasses] in lukewarm milk. Add fat, egg, graham and white flour gradually, using enough flour to make a thick batter. Add salt and nuts, beating in well. Beat until perfectly smooth. Cover and let rise until light, about 1½ hours. Fill well greased muffin pans about ⅔ full. Cover and let rise to fill pans, about ½ hour. Bake in moderately hot [400 degrees] oven about 20 minutes.

Fruit Flavored Ice Cubes Provide Taste and Color

Fruit-flavored ice cubes give extra taste and color to summer drinks. To make them pour a can of fruit-nectar into the cube freezing tray. For extra garnish drop a berry, cherry, bit of orange peel or mint leaf into each cube before freezing.

Satisfying!

'SALADA' ICED TEA

In packages and tea-bags at your grocer's

[ADVERTISMENT]

TOLL HOUSE COOKIES GREAT WITH ICED TEA

Try this wonderful summertime combination. A tall tinkling glass of cooling iced tea and a plate of rich, tempting Toll House Cookies. Here's just the thing to serve for tea. Popular with everybody and so easy to prepare. Have you tried making those amazing Toll House Cookies? Here's the famous original recipe that never fails:

1 cup butter
¾ cup brown sugar
¾ cup granulated sugar
2 eggs, beaten whole
1 teaspoon soda
1 teaspoon hot water
2¼ cups flour
1 teaspoon salt
1 cup chopped nuts
2 Nestle's Semi-Sweet Economy Bars (7 oz. ea.)
1 teaspoon vanilla

Important: Cut the Nestle's Semi-Sweet to the size of a pea as indicated on the wrapper. Cream butter and add sugars and beaten egg. Dissolve soda in the hot water and mix alternately with the flour sifted with the salt. Lastly add the chopped nuts and the pieces of semi-sweet chocolate. Flavor with the vanilla and drop by half teaspoons on a greased cookie sheet. Bake 10 to 12 minutes in a 375° F. oven. Makes 100 cookies.

Everyone will be surprised and delighted to find that the chocolate does not melt. Insist on Nestle's Semi-Sweet Chocolate in the Yellow Wrapper. There is no substitute. Toll House Recipe on each wrapper. Other delicious recipes *inside* the wrapper! Or send for a Recipe Booklet. Free. Address: Semi-Sweet Chocolate Dept., 58 Hudson St., N. Y. C.

Start every day with "Vitamin Rain" for Breakfast

. . . NOW YOURS IN DELICIOUS NEW QUAKER PUFFED WHEAT AND RICE

"Vitamin Rain"—modern food triumph—is now available to help solve your family vitamin problem. Imagine starting every day with nearly half that day's requirements of the great key vitamins—A-B1-C-D and G. Thanks to "Vitamin Rain," all you do is serve the new *Quaker* Puffed Wheat or Rice with your usual fruit and milk.

*For example, the vitamins B1, D and G now in a ½ oz. serving, combined with the vitamins of a glass of orange juice (4 oz.) and 10 oz. of milk, give 40% or more of the minimum day's requirements of A, B1, C, D and G.

So remember to ask your grocer today for the New *Quaker* Puffed Wheat and *Quaker* Puffed Rice . . . because only Quaker brings you "Vitamin Rain." Even more delicious now. In a new larger package—a light-proof red and blue box to protect vitamin value. Get the benefits of "Vitamin Rain" right away *without extra cost!*

WITH MILK AND FRUIT YOUR VITAMIN BREAKFAST!

Copyright 1940 by The Quaker Oats Co.

NEW QUAKER PUFFED WHEAT AND RICE

Chicago Daily Tribune
THE WORLD'S GREATEST NEWSPAPER
FRIDAY, JULY 5, 1940.

Old Friends to Join Sally at Cub Party

BY SALLY JOY BROWN.

[Activities of the Sally Joy Brown department are sponsored by Chicago Tribune Charities, Inc.]

In reading all the letters from boys and girls who wanted to see the Chicago Cubs play Boston next Thursday, I came across a number of old friends—boys and girls who have attended previous parties and were waiting anxiously for the opening gun of this year's season. There were also a great many newcomers, and I was glad to hear from them.

Some of you youngsters eliminated yourselves, I'm sorry to say, by omitting from your letters the three bits of information I always want . . . name, address, and age. Often we have good letters from children who would be winners of invitations, except for the fact that they neglected to tell me who they are and where they live. I can't very well mail an invitation to anyone like that, can I?

One or two others wanted to know how much the parties cost. The answer to that is—"Not a penny." It's not even necessary to bring money for ice cream—if you have it—because refreshments are amply provided, as youngsters who have attended previous parties know.

Those of you who missed the news of the first party, or who find their names missing from the list of winners to be printed in the Sunday TRIBUNE—will find the announcement of our second party in my column, and I assure you it's a swell one!

Women World Wide
by Ruth DeYoung Kohler

NEXT Sunday, for the first time in the history of Mexico, women are scheduled to vote in the presidential elections. But they will not.

A constitutional amendment has been passed granting the feminine phalanx the right of suffrage. Press and radio have announced to the world that Mexican women at last have come into their own. But, barring a miracle, pretty girls will be the only women having a part in the election . . . and they will be simply stage setting for the two candidates, Leftist Manuel Avila Camacho and Rightist Juan Andreu Almazan.

President Lazaro Cardenas, who is sponsoring Camacho as the candidate of the Government party, pushed the suffrage amendment. But as the campaign has grown warmer and stormier, he can see no reason for injecting a new and unpredictable element—the feminine vote.

Consequently, it is reported, Cardenas and the rest of the politicians who passed the amendment in the national congress have made sure that it will not get the necessary ratification by two-thirds of Mexico's 28 states . . . at least in time for the Sunday elections. Protests are being answered with the masculine axiom that "woman's place is in the home."

Almazan has been hoping for the feminine vote because he is backed by the pious and middle class and, he points out, women generally are more pious than men.

But even Almazan has not been particularly enthusiastic about the support of Suffragette Esther Chapa, a woman lawyer who is a leader of the communist party in Mexico.

Both Camacho and Almazan claim to be friendly to the United States, champions of democracy against communism and Fascism. Both have grown up in the revolution, Mexico's 30 year old socialistic program now become respectable . . . both are army generals . . . both use their mother's family name last according to old Mexican custom. They even look alike. Perhaps the women would have had a hard time deciding between them.

And perhaps none of the vote, not even that of the army, will count too much on Sunday, for in Mexico votes are not tabulated until two months after the election and no governmeht has been able to resist the temptation of counting itself in. There is even rumor that President Cardenas will call off the elections at the last minute and name his own president.

THIS week in my radio broadcast I spoke of Abigail Adams and her interest in this subject of women's rights a century and a half ago. Abigail Adams was the wife of John Adams and the mother of John Quincy Adams. Surprising it is to find Mrs. Adams, at the time of the Declaration of Independence, urging her husband "to remember the ladies and be more generous and favorable to them."

While her husband was attending a session of the continental congress in Philadelphia, she wrote in a letter: "Please do not put unlimited power into the hands of husbands. Remember, all men would be tyrants if they could. If particular care and attention is not paid to the ladies, we are determined to foment a rebellion and we will not hold ourselves bound by any laws in which we have no voice or representation."

Altho joking in his answer about what might resolve itself into "the despotism of the petticoat," John Adams put a high estimate on the value of women in politics.

NO doubt Abigail Adams would have been unbelieving if she had been told—on the day she wrote that letter in 1776—that it would take American women 144 years to gain the privilege of the vote. She would have been interested in the equal rights plank just written by the Republicans in their platform, but she would have deplored sorely the discriminations that women have suffered in dictatorship countries abroad.

As if a reaction to the subjugation of women in Germany and Italy, a few countries, of recent months, have given women a voice they never before enjoyed.

Take the province of Quebec in Canada, for instance. Ever since 1834 Quebec women have gone without official participation in the affairs of their province. By law this spring they were given the vote in provin-

[Continued on page 16, column 1.]

KERMANS
MICHIGAN AVENUE • Just North of Randolph
FINAL CLEARANCE
SUMMER MILLINERY
FORMERLY TO $18.75
NOW $2 AND $3
An opportunity to pick up unusually smart summer hats to add to your vacation wardrobe! Straws, fabrics, felts. Plenty of white.

Enjoying a Safe and Sane Fourth

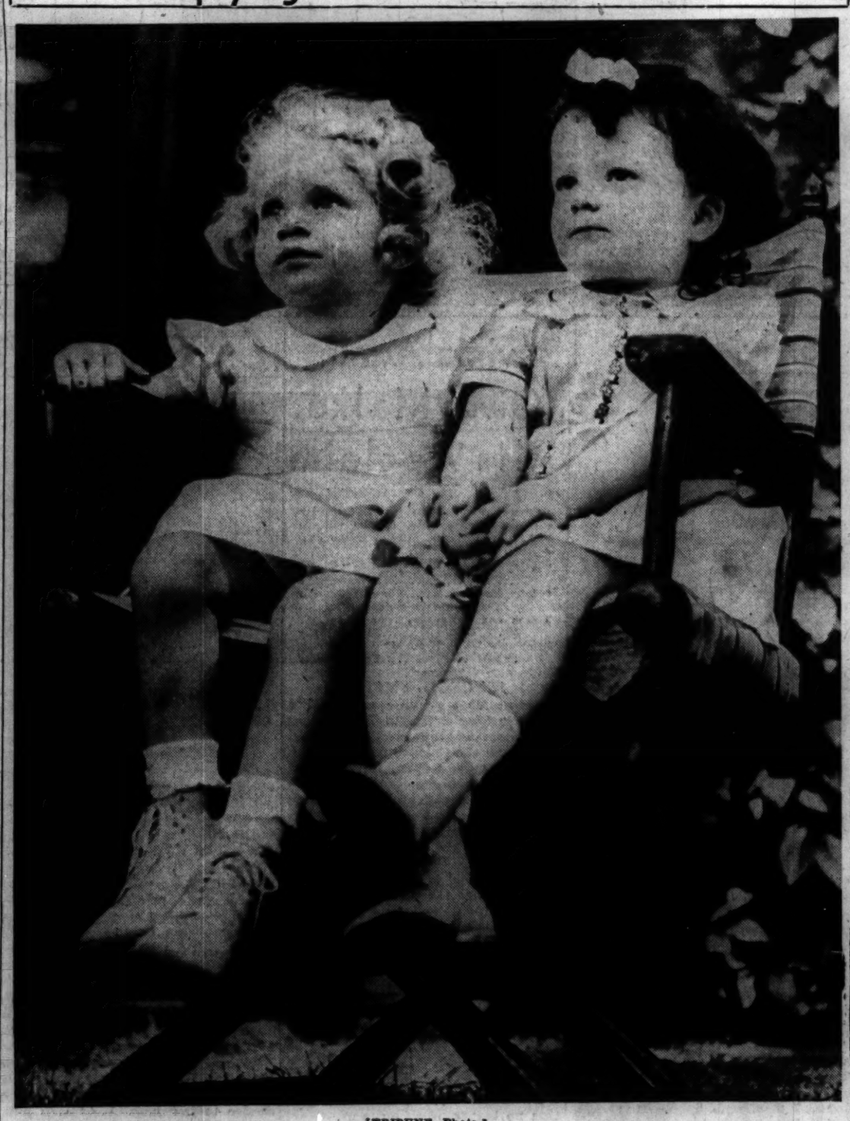

[TRIBUNE Photo.]

Among the hundreds of children who enjoyed a safe and sane Fourth of July at country clubs were Bonnie Pietsch, daughter of the Richard F. Pietschs of Kenilworth, and Terry Huston, the Noyes Hustons' son of Winnetka, photographed at Glen View while watching the Punch and Judy show.

Ravinia Is a Place of Peace and Quiet After Hectic Fourth

BY JUDITH CASS.

FACES bright with 4th of July sunburn poured into Ravinia park last night to relax after what had been for most members of the audience, apparently, an active outdoor day. "No Fireworks Allowed in the Park" read signs at the entrances and, while no crackers were shot off near the band shell, there was a steady distant bang-banging that was drowned out only by the louder passages of the orchestra and the noisy applause for the guests.

Informality in dress continues to be the keynote of these Ravinia Festival association concerts, with evening gowns and wraps worn almost exclusively by the boxholders and their guests. There seems to be a strong hatless trend, and sweaters are popular covering, especially among the young. In that part of the audience that listens from the lawn, the art of knitting while the twilight lasts, at least, has been added to that of holding hands.

This season's antimosquito solution seems to smell oddly of shoe polish, but the odor disappears rapidly as the band shell fills.

Mrs. Malko Is Guest of the Percy B. Eckharts.

Mrs. Nikolai Malko was among the Percy B. Eckharts' box guests last night. Intermission conversation that group was largely in Russian, as the youthful wife of the conductor had as neighbors Col. George Voevodsky and his wife, and Albin Polasek, head of the sculpture department of the Art institute.

Mrs. Eckhart and Mrs. Malko wore furs. Near them, also in evening dress, sat a smart looking group of young Lake Foresters, the John B. Morses, the Hugh M. Johnstons, and the Alanson Donalds. They occupied the box Mrs. Morse's parents, the Donald R. McLennans, have taken for the season.

Also in evening dress was Miss Jean Armstrong, whose tanned complexion is due to a winter in Palm Springs, Cal., rather than to a sunny holiday. She was with her parents, the Horace W. Armstrongs, who are just back from their California home.

Mr. and Mrs. Charles H. Morse had as their guests the John A. Chapmans and the Sterling Mortons, two handsome couples. All three women wore short fur jackets despite the mild evening.

Others in the park last night included Mrs. Picher Purcell, her brother, Stanton Picher, and Dudley Kelly; the recently married Roger Dustin Shaws, Miss Patricia Dobson and her fiancé, John Clarke; Mrs. Howard Fenton, and the John Beattys.

Matter of Dress Is Problem at Arlington.

Sartorially speaking, a great part of the feminine contingent at Arlington Park yesterday had apparently been faced with two serious problems. How to dress coolly enough to guarantee comfort in the excessive heat and tremendous crowd; and how, at the same time, to show its patriotism on the 4th of July. White dresses with tricolor accessories were the answer to both questions.

Mrs. Ward Ames of Duluth, Minn., who, with Mr. Ames, was among the house guests of the Donald R. McLennans, wore a red coat and navy hat with red birds. Mrs. McLennan was dressed in a dusty pink and black print with matching turban which harmonized with the gray and dubonnet print of her other house guest, Mrs. Francis Shaughnessy of Jackson, Mich.

Among the McLennans' other luncheon guests at the Post and Paddock club were Mr. and Mrs. George A. Ranney, Mrs. William P. Martin, in a hunter green print and white turban; Mrs. Bryan S. Reid, Mrs. Kersey Coates Reed, Mrs. Charles Pierce in an Eiffel tower print, consisting of fine red and black lines on a white background, and Mr. and Mrs. Bernard Rogers.

Edward Foss Wilsons Guests of His Parents.

Mrs. Edward Foss Wilson, who, with her bridegroom, was the guest of his parents, the Thomas E. Wilsons, wore "one of those tricolored affairs," a white fronted, blue backed skirt, red belt and navy sweater. Also sharing the Wilson box were Mrs. Robert Hunter in a black and

[Continued on page 17, column 1.]

THE LID IS OFF—
THE SALE IS ON!

5.95 VALUES TO 10.75
6.95 VALUES TO 14.75

Our Entire Spring-Summer Collection Greatly Reduced!
Included is a Very Special Group at only 4.95!

joseph salon shoes

TOWN SALON 644 N. Michigan
SOUTH SHORE 2350 E. Seventy-first
OAK PARK 1113 Lake Street
EVANSTON 1629 Orrington

Looking at Hollywood
By John Chapman

Hollywood, July 4.—Gene Fowler has adopted, for the purpose of obtaining his life story, a venerable and picturesque gentleman named Sada-Kichi Hartmann. Gene, the connoisseur of fabulous characters, has struck it rich in Hartmann.

Sadakichi, who is part Japanese and part Dutch, seems to have confused the government a bit. Anyhow, for several years he has lived on an Indian reservation. A first-rate intellectual, he once was Walt Whitman's secretary.

Recently Fowler took him to Fox's western studios to see a bit of "The Great Profile" being made. Hartmann was introduced to John Barrymore. "Hello, John," said he. "Your father was a pretty good actor."

Somebody asked Hartmann what he thought of Fowler's aesthetic powers. "Fowler means well," he said.

W. C. Fields, for whom Richard Carroll is working on a script at Universal, got a telegram from Jack Dempsey a couple of nights ago stating, "will fight you in Los Angeles Sept. 5." "Okay," wired Fields, "but can you get in shape?" . . . Hollywood's as daffy about station wagons as is the Connecticut countryside. Sometimes they call 'em beach cars here. On one beach car is lettered "no ranch yet." . . . Fox is excited about a new man who just signed up—Laird Cregar, who had the title rôle in the coast production of "Oscar Wilde." Cregar is along Laughton lines—big, with a booming, commanding voice. They tested him for roles in "The Californian"—which stems from "The Mark of Zorro"—and "Down to the Sea in Ships." . . . Bill Robinson in town, kind of hurt because Paramount put a woman in a role instead of himself. "They should have had me," says Bill, "because I could get 'em business down south."

One of the smarter producers out here was explaining why he snapped up the picture rights to a play. "Sure I bought it," he said. "I didn't want to die." And then he told a weird story about the playwright, who is well known for a couple of Broadway hits and who is convinced he can put the curse on people. Two people who have crossed him up have died tragically.

Newest producer is 29 year old Robert Carlton Sherwood, who dug up a set of money at a bank and is producing "Legacy," based on Charles Bonner's novel, on the Columbia set. No relation to and 3 inches shorter than Playwright Robert Sherwood—who is 6 feet 6—Robert Carlton is a reformed oboe player. He had two seasons with the Los Angeles Philharmonic. . . . Don Ameche is working in "Down Argentine Way," which is being made in technicolor. Says the brighter lights don't bother him in the studio, but they're tough in outdoor shots. They have to use even more powerful lights in exteriors—to kill the shadows made by the sun. . . . Interesting to see Broadway's calm, cold George Abbott being calm and cool on the RKO lot, where he's directing "Too Many Girls." He wears blue slacks and a blue sweat shirt and sits in a chair marked "director."

Random notion: Been working a week now and haven't once called this layout "the industry" in print or conversation. And if you think that isn't a record you ought to stay here a week.

Nancy Carroll, modeling in a charity fashion show this week, walked away with the door prize. . . . Mary Martin getting a bang out of betting 50 cents on a horse at Hollywood Park—four women, four bits a head, makes the $2 necessary for a bet—and in the next box Elsa Maxwell wagering fifties and hundreds. "I never have any money," says Mary. "They never give me any because I lose it out of my purse." . . . Nice to hear that old Robert Benchley Haw-Haw, so familiar at Broadway first nights, resounding thru a Universal stage. He's working in "Hired Wife" with Rosalind Russell, Brian Aherne, and Virginia Bruce. . . . Drama Critic Richard Watts has been threatening to depart for Mexico, China, or New York for a week now, but hasn't gone. Too soothing out here. He reminded somebody of the time a Broadway press agent got a Hollywood job. The space grabber was given a farewell party at Sardi's—and then something held the job up. For weeks he slunk around Broadway, using back doors and side streets. Then George S. Kaufman encountered him. "Ah," said Kaufman, "forgotten but not gone."

Record Crowds Hear Concerts in Grant Park

BY EDWARD BARRY.

A vast number of Chicagoans and out-of-town visitors included a visit to the Grant park band shell among their Fourth of July observances. Altho the character of the audience area [wide, gateless, indefinite in extent] makes an accurate count impossible, it was announced that the crowd which came to the afternoon concert by Col. Armin F. Hand and his American Legion band was the largest matinée audience in the history of the Grant park concerts.

And in the evening A. F. Thaviu's band played before a sea of people that overflowed the park's generous seating capacity and spilled over onto the acres of lawn all about.

The printed programs of the two concerts were made up largely of standard music, with a generous number of excerpts from opera and operetta. However, they took on a Fourth of July character from the conductors' engaging habit of throwing in a sizzling march here and there as an encore or an extra number. The smart military uniforms in which Col. Hand's band appeared constituted another reminder of the holiday.

The afternoon soloists were Henry Thompson, tenor, and Edward B. Straight, drummer. Mr. Thompson returned in the evening to join Teresa Ferrio, soprano, in a duo. The other evening soloist was Paul Mallory, tenor.

REMOVE THE DOUBT
OF HOUSEKEEPING COSTS
LIVE AT THE SENECA
200 E. CHESTNUT ST. SUP. 2380
(Booklet on request)

Chas. A. Stevens & Co.
State near Washington
Open 9:45 to 5:45
Downstairs at Stevens

Introducing the new
Wonder Bras
with diagonal slashes for uplift support!
1.00 to 2.50

Designed to lessen strain, pulling, cutting and binding . . . the Wonder Bra, with its amazing diagonal slash construction, gives new comfort and beauty of line to all type figures!

Miss Nicolai, stylist, will be here today and tomorrow to explain the features of Wonder Bras. Do come in and consult with her! Let her personally fit you with the correct model for your figure! You'll feel and look like a new person!

Stevens Downstairs Corsets
Wabash

Sally's
Vacation Sensation!

every one of our entire stock of famous
Carefree dresses
now reduced to $4.40

UNTIL TODAY EVERY STYLE WAS $5.95
Yes, it's the same wonderful, washable "Carefree" fabric that you and thousands of other smart women are wearing in town and out for every kind of occasion! Now, only $4.40 in our great "Summer Specials" sale. Nearly twenty styles in sizes 9-17 in all colors. Truly an event to make your vacation budget stretch out like a rubber band!

SALLY FROCK SHOPS

27 North State Street
4740 Sheridan Road
3323 Lawrence Ave.
2754 Milwaukee Ave.
3226 Lincoln Avenue

35 South State Street
6328 S. Halsted St.
925 East 63rd St.
2352 East 71st St.
7850 S. Halsted St.

4020 W. Madison Street
4017 Milwaukee Avenue
1631 Orrington, Evanston
1143 Lake St., Oak Park
6326 Cermak Rd., Berwyn

Women World Wide
By Ruth De Young Kohler

[Continued from page 15, column 3.]

cial elections and legislative assembly seats were opened to them. The law will take effect next Jan. 1. In years previous 13 bills asking such privileges for women failed even to reach the legislative council.

INCIDENTALLY, Mrs. Dorise Nielsen of Saskatchewan has just taken her seat as the only elected woman in Canada's house of commons at Ottawa. She represents the distressed farmers of northern Saskatchewan, who financed her campaign last winter and spring on nickels and dimes.

And a good representative she is, for she has lived their life, knows their hardships and privations. A tall, slender, mild mannered Englishwoman of 40, she has spent the last 13 years in a two room log cabin 22 miles from the nearest railway. The last three years she and her husband and their three children have been on relief.

In her maiden speech in parliament, she said, "I feel myself very much qualified to speak upon this question of relief. I had to feed a family of five—listen carefully—upon $11.25 a month."

THE spirit of adventure took Mrs. Nielsen to Canada after being graduated from good schools in England. She took the train as far as it would go and then traveled 53 miles back of the Canadian frontier by sleigh. She set up a schoolroom to teach the children of world war soldiers who had been given homesteads.

With one of these returned soldiers—Peter Nielsen—she fell in love. The story from there on was one of hardship for her. She campaigned for the local Coöperative Commonwealth federation, Canada's Socialist party, in the provincial election. This paved the way for her entrance into the federal Canadian election.

Now, as a member of parliament, Mrs. Nielsen and her family have more money than they've ever had—an annual income of $4,000. Mr. Nielsen is in Saskatchewan looking after the farm, but the children are with Mrs. Nielsen in Ottawa in their first brick house.

But Mrs. Nielsen is not forgetting the people who elected her. "I feel that I am an instructed delegate," she says, "sent to Ottawa to fight for the pressing needs of distressed western farmers. I am free to support any political group that sponsors the cause of my electors."

WITHOUT a fight—almost overnight—women of Turkey have stepped from the harem into parliament. Why this happened is explained by Bayan Mihri Pektas, one of the 15 women members of the national assembly.

"The men had such a big job in building a new nation that they needed our help," Miss Pektas points out, "so they broke down the traditions and laws which kept us secluded in harems. They gave us the right to vote and sit in the assembly because they needed our counsel."

[Ruth De Young Kohler is heard in a women's news commentary, Women World-Wide, at 2:15 o'clock every Thursday afternoon over radio station W-G-N and the Mutual network.]

GASOLINE ALLEY—GET A LOAD OF THIS

HELLO, SKEEZIX! DID YOU HAVE A GOOD TIME ON YOUR FISHING TRIP YESTERDAY?
NO!
7-5
LOOK! THERE'S WILMER AGAIN.
HELLO, ECONOMIC ROYALIST!
HI, SLAVES!
I CAN'T SEE WHY YOU HANG AROUND THE OFFICE.
BELIEVE ME, I WON'T WHEN MY TIME COMES!
WELL, THERE'S NOBODY AT THE POOL ROOM, AN' IF I STAY HOME I'LL HAVE TO CUT THE GRASS. I AIN'T SO DUMB.
KING
Reg. U. S. Pat. Off.
Copyright, 1940, by The Chicago Tribune.

Simple Frock for Matrons

WOMAN'S AND MISS' DRESS.

There's flattery for mature figures in this simple daytime frock for matrons, whatever their age. It's a youthful dress, with its own bolero. One version makes the bodice of a contrast color, and gives the neckline a soft collar edged with plaiting. Polka-dotted material fashions the rest of the costume. Another design omits the bolero and also the collar, and uses a delicate print as the *pièce de résistance*. Both styles are pretty, and washable silks and cottons, plain and printed, are in order.

Style No. 3386 is designed for size 16, and for 36, 38, 40, 42, 44, 46, 48, and 50 inch bust measurements. Size 36 requires 3¼ yards of 39 inch material for jacket and skirt; 1⅝ yards of contrasting for top; 3¾ yards for dress of one material, with 1⅛ yards for jacket.

Address orders for Clotilde patterns to Chicago Tribune, P. O. Box 537, Grand Central annex, NEW YORK CITY, including 10 cents in stamps or coin (coin preferred—wrap it carefully) for each pattern ordered. IMPORTANT! Be sure to state clearly the number of the pattern and the size desired, and write your name and address plainly.

Numerology
By Evelyn Holmes

July 5, 1940.

Universal Day—A lot of power on the loose today. Watch your step and don't be persuaded against your better judgment by the propaganda issuing from world "executives."

Universal Month—You might as well give in to the family demands on you this month. You should be having more freedom than usual this year so you can afford to be gracious and loving as well as unselfish this month. Share your good fortune. Those connected with community organizations should work for them. If you do go on a vacation, go domestic, but if you want to go alone, wait until August.

Universal Year—Those having birthdays today or are in an 8-year, probably are in the thick of events which are sweeping them on to the grand finale which comes next year. Make the most of this golden year of opportunities.

Would you like to know what kind of a year 1940 will be for you? Send for your personal yearly, monthly, and daily guide.

Send this coupon with 10 cents to:
EVELYN HOLMES,
Box 382, General Postoffice,
New York City. [Please print.]
Name .....
Birth date..... [Month] [Day] [Year]
Street address.....
City and state.....

Thru the LOOKING GLASS

A glamor-girl-special in the way of beach paraphernalia is a stunning pottery canteen of suntan oil. The theory of its creation and the legend the canteen bears is "Gentlemen Prefer Bronze."

It is quite a wonderful beach oil, quickly absorbed, and instead of the usual oily scent it has the luxurious perfume of gardenias. This alone puts it in a class by itself. Its purpose, of course, is to assist in obtaining an even, gradual tan without burning.

The container is inspired. It's a kind of a girl scout pottery canteen—but with the great difference of chic. It's gaily decorated with marine signal code flags and has a dashing red rope around it so that it can dangle from the shoulder as its owner promenades or make a smart splash of color on a cabana wall.

A perfumer who specializes in the scents of white flowers—she has a white violet, gardenia and white carnation among others in a family of perfumes that bear her name—has a new body sachet powder on the market. The scent is a white flower bouquet. Our guess is that carnation has a slight edge in the mixture and the result is divine. The powder is just off-white, very fine and ultra smooth. The fluffy sterilized puff [a nice large one] is treated so that it absorbs the lovely fragrance of the sachet powder and contributes no odor of its own—as some wool puffs do. The box is a beauty in shiny silvery blue, the price extremely low.

ELEANOR NANGLE.

[For information telephone Eleanor Nangle, Superior 0200. Incloss self-addressed, stamped envelope for written reply.]

Ravinia Again Gives Malko Its Acclaim

Concert at Ravinia park, Thursday evening, July 4, 1940, by the Chicago Symphony orchestra, Nicolai Malko conducting. The program:

"A Night on the Bare Mountain"..... Mussorgsky
"Qarrtsiluni".....Knudage Riisager
[First time in America.]
Theme and Variations, from Suite No. 3, G major.....Tschaikowsky
Symphony No. 6, B minor ["Pathetic"] .....Tschaikowsky

BY CECIL SMITH.

Except for a stirring performance of "The Star Spangled Banner" at the outset of the evening, Nicolai Malko and the Chicago Symphony orchestra presented at Ravinia last night a program wholly given over to Russian and Danish music. An austere novelty, "Qarrtsiluni," by the contemporary Danish composer Knudage Riisager, was played for the first time in America.

"Qarrtsiluni" is a tonal picture representing first the silence of Eskimos brooding thru the long dark winter, and later the impassioned song which comes to life as a result of their brooding. Riisager's music falls curiously upon American ears in 1940, for it is an offshoot of the barbaric primitivism employed a generation ago by Stravinsky in "The Rite of Spring." In recent years our own musical thinking has turned more in the direction of a renewed classicism and abstractionism, and this Danish score sounds like an echo of a past that no longer preoccupies us.

This is not to say that its style is not modern. Quite the contrary, it abounds in dissonance and in original, resourceful uses of orchestral timbres. In the early part of the work, during the depiction of the long silence, persistent trills are heard thru the orchestra, interrupted by sharp interjections of a three note figure, and enlivened by an obstinately repeated rhythmic pattern in the snare drum. Half way thru, these elements are replaced by a rather conventional melodic section. The climactic close, however, resumes the repeated drum figure, adding more percussion and the brass to the scoring, and works up to a smashing, harsh finish.

Mr. Malko conducted the score with apparent mastery, but this quickly ceases to seem novel, for he has evidently fully mastered all the music he conducts. In the more familiar works of Mussorgsky and Tschaikowsky he once again indicated the intelligent grasp of a large musical totality which had made his first concert impressive last Tuesday.

The performance of the "Pathetic" symphony, perhaps the best I personally have ever heard, restored to a much tortured masterpiece the nobility it once had before so many modern conductors started to distort it. Here were complete reasonableness, logic, and fluency. Melodies spoke eloquently for themselves, without frenzied assistance on the part of the conductor, and each movement was permitted to move easily toward a single forcefully planned climax.

The Ravinia committee discovered a pearl of great price when it found Mr. Malko. Such musical insight and integrity are rare and valuable.

ENGAGEMENT

Mr. and Mrs. Charles A. Nash of Wilmette announce the engagement of their daughter, Mary, to Francis Richard McVoy of Stratford place. Miss Nash is a graduate of St. Mary of the Woods college. Mr. McVoy is a graduate of Georgetown university. The wedding will take place in September.

According to CULBERTSON

[Copyright: 1940: By Ely Culbertson.]

"Dear Mr. Culbertson: For some years I have noticed—with disapproval, often disgust—that you are highly chivalrous in your treatment of feminine mistakes. Every time you publish a letter signed by a Miss or Mrs. you pull your punches where the bids or plays of the actual correspondent are concerned and lambast her partner, who usually is masculine.

"Now I demand redress for my entire sex! I am bruised and bleeding from an encounter with an amazon partner and I expect you to tell her off properly, in print. She was the declarer [South] in the following hand:

"North, dealer.
"Both sides vulnerable.

NORTH
♠ K 7 2
♥ A Q J
♦ A K Q
♣ 10 6 4 3

WEST
♠ Q J 3
♥ K 10 9 8 5
♦ 9 6 3
♣ Q 5

EAST
♠ A 10 9 8
♥ 2
♦ 7 5 4 2
♣ 9 8 7 2

SOUTH
♠ 6 5 4
♥ 7 6 4 3
♦ J 10 8
♣ A K J

"The bidding:

North	East	South	West
1 club	Pass	1 no trump	Pass
3 no trump	Pass	3 no trump	Pass
Pass	Pass		

"West led the heart ten. My jack held and my dear, sweet, precious partner immediately took the club finesse to her jack. West won and, not unnaturally discouraged about the heart situation and seeing very little nourishment in the diamond suit, made the obvious switch to the queen of spades. Need I say that we lost four spade tricks, our contract, the game, and eventually the rubber?

"I *very gently* pointed out that the club finesse was a bad play—that the ace and king should have been laid down as a safety measure—and an avalanche hit me! Milady accused me of everything from double-dummy criticism to peeking into West's hand and noting the unguarded condition of his queen, with, of course, a lot of plain and fancy adjectives to embroider her point of view.

"Will you kindly take this matter in hand? And, mind you, this is no time for chivalry! L. B., New York."

I have an uneasy feeling that my criticism of declarer's play will not be nearly strong enough for my correspondent, who obviously is out for blood.

It is quite true that correct technique called for the laying down of the ace and king of clubs, rather than taking the finesse. If the club queen was in East's hand, where the finesse would succeed, declarer was in no danger. *But for that very reason* she should have cashed the ace and king, fully willing to let East then make his club queen *if he had it*. East could not attack spades, hence there was no danger in giving *him* the lead. And declarer needed only three, not four, club tricks to insure her contract. The crucial point was to take all possible precautions against West getting on lead. Obviously, these included guarding against a doubleton or singleton club queen in West's hand—the only condition declarer could control.

But in all fairness it must be admitted that this sort of safety play is not generally known or appreciated, hence I cannot be too harsh on the alleged "amazon." And anyway, just incidentally, why didn't my correspondent make the correct opening bid—one no trump—and play the hand himself?

Tomorrow's Hand

South, dealer.
Rubber bridge.
Both sides vulnerable.

NORTH
♠ K 9
♥ K 7 5
♦ Q 10 7 4
♣ K 9 8 4

WEST
♠ Q 5 4 2
♥ 9 8 2
♦ K 8 2
♣ 7 5 3

EAST
♠ 10 8 6 3
♥ Q J 10 6
♦ A 6 5
♣ Q 6

SOUTH
♠ A J 7
♥ A 4 3
♦ J 9 3
♣ A J 10 2

Mr. Culbertson will discuss this hand in tomorrow's column.

Write your bridge troubles and problems to Ely Culbertson, care of The Tribune, inclosing a self-addressed, stamped envelope.

Satin Sandals, Dance Slippers Are Last Word

BY REA SEEGER.

Summer dancing or party sandals and slippers must be graceful, decorative, and festive enough to accent anything in chiffon, cotton net or clinging silks. Every season new ideas arrive. This summer they are just about the most feminine affairs that have ever been unpacked. High slender heels, a maze of crossed narrow straps, and the flashing highlights of either silver or gold kidskin are composed into models of summer loveliness.

Brand new numbers, as daintily French as can be, are made of beautiful embroidered satin. Three exquisite color combinations offer realistic rose leaves and buds against the contrast of peach tint, pale sky blue, or sooty black. The roses are a particularly stunning shade of crimson with effective contrast of deep leaf green foliage. Besides being the most appealing pattern imaginable for summer evenings, these slippers will never be duplicated. There isn't any more of the satin available.

Heels are covered with the same embroidered satin, making the most romantic dancing slippers to be found in town. Wear them with chiffons, with wide fluttering skirts of organdy, with lace costumes, as well as with the more sophisticated gowns of silk jersey.

Other summer sandals in white satin are trimmed with gold kidskin, the heels a new high fashion, the vertical lines of matching gold leather making them appear even more slender. Such slippers are ready for tinting to match difficult colored gowns. And if you're still sold on wedgies, see the new satin and kidskin trimmed beauties.

* *

Cruise Night Party.

The first "Cruise Night" party of the Lake Shore Athletic club will be held next Thursday night in the club's Casino-in-the-Air. It will be called A Night in Havana.

KIDS! TODAY IS 2¢ DAY
RIVERVIEW
WESTERN AT BELMONT

MOTION PICTURES DOWNTOWN

The CHICAGO continues the holiday good cheer with a 3-WAY SHOW .. that's tops for the year!
Today—COME EARLY! OPEN 9:30 a. m.
35c to 1 • 50c to 6:30 • Plus U. S. Defense Tax
Wonder Theater of the Wonder City
CHICAGO
1 WEEK ONLY!
In Person
JACK BENNY'S "Man Friday"
ROCHESTER
funnier than on screen or radio! With his own "company"
In Person
America's dance team supreme
The World Famous
DEMARCOS
and a scintillating BALABAN & KATZ REVUE with GLORIA BLAKE
Don Rico • Bobby Whaling
CRASH! BLISS-KRIEG!
WHAT A ROMANTIC RAMPAGE when this big town bad man and Maisie the Minx mix ... upsetting the underworld in a free-for-all of action, gats and gags!
EDWARD G. ROBINSON
ANN (Maisie) SOTHERN
"BROTHER ORCHID"
Warner's roar with
HUMPHREY BOGART
Allen Jenkins • Ralph Bellamy
EXTRA! Complete, Official Baer-Galento FIGHT FILMS!
Friday "ANDY HARDY MEETS DEBUTANTE" • stage JAN SAVITT & BAND

SONNY GOLDSTONE PRESENTS
Carl Ravazza and his INTERNATIONAL ORCHESTRA
"The Golden Voice of the Golden West"
FANTASIA AND HER RHUMBOLEROS
10 LA PLAYA DANCERS
NO COVER CHARGE
MIN. $2.50
SAT. $3.50
COMING Opening July 16 MONOHITA RHUMBA BAND Direct from Stork Club New York
Colony Club
744 RUSH STREET
DELAWARE 2666-2678

NO MINIMUM EX. SAT.—75c
BROADMONT
FLO WHITMAN'S
All Girl Parisian Revue
PHYLLIS VAUGHAN
BROADMONT ADORABLES
HERBIE RUDOLPH
and His Atlantic City Esquires
4404 BROADWAY
RAVENSWOOD 1017

Speaking of FOOD
NO FINER FOOD in all Chicago!
you'll get a thrill dining at
Math Igler's CASINO RESTAURANT
1627-31 Melrose

7 COURSE DINNER $1.50
with Whole BABY LOBSTER
Served Until 10 P. M.—No Cover Charge
4 Full Show Hours Nightly
ADA LEONARD—SID PAGE
18 Dancing Girls—7 Acts—30 People
COLOSIMO'S
2126 South Wabash

Romance in Rhythm with the
CRUSADERS
in the Beautiful AIR-CONDITIONED BLUE FOUNTAIN ROOM
• No Minimum
• No Cover
• Open Mondays
LA SALLE HOTEL

BOUCHE'S
VILLA VENICE
Milwaukee Ave. at Des Plaines River—on Route 21
NOW OPEN
Mons. Bouche's Own Creation with 20 Artists
Telephone Newcastle 0024 or Wheeling 188

Summertime is Bon-Air Time
ENJOY YOURSELF IN COOL COMFORT AT THE WORLD'S FINEST THEATER COUNTRY CLUB
COOL BY REFRIGERATION
Frank PARKER
Singing Star of Burns & Allen Radio Program
DR. GIOVANNI
A Revelation in Entertainment That's Different
GOWER & JEANNE
STEVE EVANS, EDNA SEDGWICK
The Belles of Bon-Air
CLYDE LUCAS
and his Orchestra
Don Sterling's DUKES & DUCHESS
No Cover Charge
Minimum Charge $2.50 Saturday and Sunday $3.50
Reservations NEWCASTLE 1820 WHEELING 93
Easy to Reach
Bon-Air
DAILY 9:30 GOLF AND SWIMMING
ON MILWAUKEE AVENUE ONE MILE NORTH OF WHEELING

MOTION PICTURES DOWNTOWN

GARRICK Op. 8:45 a. m. Prv. Shs. 1 & 6:30
HELD OVER AGAIN!
3rd "Terror-ific" Week of Hilarious Thrills and Romance!
BOB HOPE
Paulette GODDARD
The GHOST BREAKERS
PAUL LUKAS • SYRACUSE
EXTRA! LOUIS-GODOY Fight Films
Merrie Melody Color Cartoon
Telenews Flashes in Lobby

COOL—AIR CONDITIONED
World PLAYHOUSE 410 S. Mich. Ave.
Cont. 11:15 a. m. to Midnight—35c to 6:30 p. m.
Emile Zola's "HUMAN BEAST" ADULTS ONLY
Jean Gabin—Simone Simon

STUDIO AIR CONDITIONED Van Buren at Michigan
FEATURE STARTS 12-2-4-6-8-10 P. M.
Paramount Presents an Advance Showing
French Without Tears
ELLEN DREW—RAY MILLAND

CLARK Clark at Madison First Run Newsreels COOL
JOAN FONTAINE LAUR. OLIVIER "REBECCA"
PLUS "SKI PATROL," LULI DESTE

MONROE Monroe at Dearborn First Run Newsreels COOL
JOAN BENNETT GEORGE RAFT "House Across the Bay"
PLUS SAINT'S DOUBLE TROUBLE,' Geo. Sanders

WOODS RANDOLPH DEARBORN COOL
LEAVING SOON!
"GONE WITH THE WIND"
SEE IT NOW! WILL NOT BE SHOWN IN ANY OTHER THEATRE IN CHICAGO DURING 1940
Doors Open 9 a. m. Come Any Time Till 2:30 for Complete Show. 75c
TONIGHT AND EVERY NIGHT 8 P. M. MAIN FLOOR RESERVED (Balcony Reserved, 1.10-1.65) $1.10

PERFECTLY AIR-CONDITIONED
TELENEWS THE NEWS REEL THEATER
ONE HOUR
Current Show Continuous from 9:45
ALL-NEW PROGRAM TODAY AT 9 P. M.
RUSSIA on move IN BALKANS—WENDELL L. WILLKIE in the news—U. S. industry mobilizes for DEFENSE—NAZI AIR RAID over England—latest sports—fashions—science
—Plus LATEST ISSUE—
"INFORMATION, PLEASE"
with Gene Tunney, Guest Expert

WEST
MARSHALL SQ. 3275 W. Carmak—Cool! "Lone Wolf Meets a Lady" "VIVA CISCO KID"—"A. LINCOLN IN ILLINOIS" RITZ ENAMELWARE FREE to Ladies—Start Now
MADLIN 1910 W. Madison—15c to 6:30 Enamelware Free to Ladies "King of the Lumberjacks"—"Gangs of the City"
4 STAR 2418 W. Madison—John Payne, "KING OF THE LUMBERJACKS" Astaire & Powell, "BROADWAY MELODY of 1940"
IMPERIAL 15c to 6:30—TONIGHT, 20c "CARSON CITY KID," Roy Rogers "FRISCO TRAIN" FU MANCHU, Cartoon, News

WEST
Balaban & Katz Perfectly COOL Theaters
MARBRO Open 1:30 MADISON CRAWFORD
SPENCER TRACY EDISON THE MAN
RITA JOHNSON LYNNE OVERMAN
ANNA NEAGLE • RAY MILLAND IRENE ROLAND YOUNG BILLIE BURKE MAY ROBSON
PARADISE Open 1:30
LORETTA YOUNG • RAY MILLAND The DOCTOR TAKES A WIFE
Bing CROSBY • GLORIA JEAN "If I Had My Way"
CENT. PK. 1:30, "Home Across the Bay" Plus "VIVA CISCO KID"
MANOR SENATE STATE RAYMOND MASSEY "ABRAHAM LINCOLN IN ILLINOIS" & "LONE WOLF MEETS A LADY"
• AMERICAN 8 N. Ashl.—20c, 1:30 TO 6:30 Romero, "VIVA CISCO KID" Raymond Massey, "ABE LINCOLN IN ILLINOIS"
• BD'Y STRAND 1541 Roos.—Dinnerware "THE SKI PATROL" George Sanders, "SAINT'S DOUBLE TROUBLE"
• JOY E. Flynn, "VIRGINIA CITY" Mar. Hays, "FARMER'S DAUGHTER"
• CRAWFORD 19 S. Craw.—15c TO 6:30 Robt. Young, Lana Turner "RICH MAN, POOR GIRL" & Rosalind Russell, Errol Flynn, Olivia De Havilland, "4'S A CROWD"
• BYRD Madison-Cicero—15c 1:30 TO 6:30 Eleanor Powell, Astaire, "BROADWAY MELODY"
• WEST END 121 N. Cic.—OPENS 3:30—15c T. Power, "JOHNNY APOLLO" Deanna Durbin, W. Pidgeon, "IT'S A DATE"

Ravinia Place of Quiet After Hectic Fourth

[Continued from page 15, column 8.]

white print, and Mr. and Mrs. Harry J. Williams.

Miss Margaret Elizabeth Hecht, who attended the races with her parents, the Frank A. Hechts of Barrington, had a red, white, and blue vertical stripe dress. They were accompanied by their house guest, Miss Anne Barrett Walten of Baltimore.

Mrs. Robert Levy of New York, daughter of Mr. and Mrs. John D. Hertz, wore a blue and white polka dot dress and red coat. She shared her parents' box with Mr. and Mrs. Roy Carruthers of Versailles, Ky., and their young nephew, Jimmy Bond; Mrs. Leona Hertz, and Mr. Levy.

Mrs. Samuel J. Maddin of Buffalo, N. Y., who is visiting her mother, Mrs. Eugene P. Williams of Oak Park, was dressed in a red and white blouse and white skirt and carried a blue purse. Mrs. John D. Allen carried out the patriotic theme in a blue skirt, white blouse, and red bolero. She and Mr. Allen were hosts to Mrs. Melville Flinn, the Aubrey Mellingers, and their house guest, Mrs. Helen Ware of New York; Mrs. Fred Gallagher, and Mrs. John L. Kellogg.

Prenuptial Parties Given for Abbie Kendall Poole.

There are dozens of parties being given for Miss Abbie Kendall Poole and John Magill of Chambersburg, Pa., who are to be married next Tuesday night. The bride's sister, Mrs. John Dennehy, and Mr. Dennehy are giving a barbecue picnic at the Dennehy farm near Waukegan on Sunday. Mr. and Mrs. Zachary Davis will entertain at cocktails tomorrow afternoon for Miss Poole. The bride's mother, Mrs. Marshall George, and Mr. George will give the bridal dinner on Monday night.

The wedding is to take place at 8:30 o'clock in the evening at the Graham Taylor chapel, with a reception following at the South Shore Country club. Mrs. Dennehy will be her sister's matron of honor. The bridesmaids will be another sister, Miss Priscilla George, and the bridegroom's sister, Miss Ann Magill. Their uncle, the Rev. George Magill of Wilmette, will read the wedding service.

Nelson Magill of Chambersburg will be his brother's best man. They are sons of Dr. Frank S. Magill, head of Penn Hall at Chambersburg, and Mrs. Magill, who will be here for the wedding. Ushering will be Goodwin de Raisnes of New Jersey and Curtis Yoh of Chambersburg. After a wedding trip to New Hampshire, Mr. Magill and his bride will be at home in New York.

A recent bride who is at home for a short stay is Mrs. Richard V. Wakeman, of Brookline, Mass., the former Sally Jane Crowder. She is visiting her parents, the Gilbert Crowders, while Mr. Wakeman is on a business trip.

Luncheon Set Medallions

BY ELLEN BRUCE.

A tiny crocheted medallion requiring only ten minutes to create is the foundation of this exceptionally beautiful luncheon set. Made and joined as you go along, the pieces create a runner, an antimacassar set, or dresser ensemble. Two skeins of ivory mercerized crochet cotton are sufficient for one complete luncheon set.

For instructions in crocheting the medallions for the luncheon set, No. X-377, send 10 cents in stamps or coin to the Needlework Bureau, Chicago Tribune, 220 5th avenue, New York City.

Big Social Gap Needs a Period of Adjustment

BY DORIS BLAKE.

[Copyright: 1940: News Syndicate Co., Inc.]

"I am hopelessly in love with a young man of good family and he loves me just as dearly. But his family tells him that he should not marry me not only because of the difference in our social status but because, to my deep regret, a sister of mine figured in a scandal that appeared in all the papers. If the true facts were known about this case my sister would have been revealed as a poor cat's paw. She wasn't guilty. Her beau did not believe it of her and he married her and took her out west to live. But my beau's family has dragged that up and now insinuate that our whole family has a bad reputation. Is it fair that another has to suffer for an unfortunate exposé, especially when the real truth was never presented in the papers? Is there anything I can do about it for my love's sake? MARIAN."

Has the young man told you of the family objections? Is he the one to suggest social differences, the one to hint that your family is not as good as his? If so then we'd tell you to have nothing more to do with that young man. He's be a perfect boor, patronizing you until you couldn't take it any longer, did he condescend to marry you.

If he loved you he'd do everything to keep family objections from your ears. But we may misjudge him. Perhaps you've heard the bad news directly from them, in which case you might tell him just as you've told us and see how and if he rallies to your defense.

Certainly, we do not feel that one family member should bear the brunt of another family member's misfortune. Nor would any fair minded person feel so. Yet we will say that where there is a wide social gap between the man and the girl the situation often calls for a trial period of adjusting with the girl having to use all her wits to buffet her way.

Front Views and Profiles

By June Provines

Fruit and Flowers.

The fourth wedding anniversary is symbolized by fruit and flowers. A young married couple, enthusiastic Willkie suppoters, who celebrated their fourth anniversary the other day, received from a friend a charming bouquet with a picture of Wendell Willkie in the middle of it. "Because I know he's the apple of your eye," said the accompanying note:

Miss Gertrude Lawrence's announcement of her marriage, telegraphed to friends in Chicago:

Love from Mrs. Richard Stoddard Aldrich, theatrically known as Gertrude Lawrence, July 4, 1940.

REALITY IN THE ROUGH.

Steinbeck did well for the migrant worker.
Bigger Thomas did a lot of mangling.
Llewellyn's opus was a fine tear jerker.
Christ in Concrete brought me near to strangling.

Doestoevsky murdered with slimy grace,
And Gorki immortalized the sewer.
Faulkner's characters are not wrapped in lace.
Dumas' Milady got what was due her.

Dickens wrote mostly of our Little Nell.
There are those who wish that he had kept her.
Dazzling Becky Sharp lived a life of hell.
Ashley treated Scarlett like a leper.

But I have outdone these bards of sorrow.
At sight of my book Mr. Poe would pale.
From my material they might well borrow.
My high school diary is one long wail.

F. W.

By Way of Report.

Sir Adrian Boult, who conducted at Ravinia last summer, remembered Ravinia's opening this year, despite war's alarums in England, and wrote from Bristol, where he is conductor of the BBC's Symphony orchestra, to send good wishes to all the men of the orchestra. He enclosed BBC programs for the season. The letter is on the bulletin board at Ravinia.

Advertisment of men's hats:

A Group of Ecuadorian Supernatural Panama Hats . . .

Hats for the little man who wasn't there? inquires F. H. Jones.

Remarks:

(Child on bus to mother):

"Gosh, mother, read this! 'Prepare to move 1,000 Americans from homes in Hongkong.' That old Home Loan is ousting those folk just like it did us."

Tonight's Program at Grant Park

8 O'Clock.

All seats free. Band shell on lake front opposite 11th street.

Jerzy Bojanowski Symphony orchestra.

Soloist: Michael Wilkomirski, violinist.

Overture to "The Barber of Seville" ..... Rossini
Elegy — Valse Melancolique — Scherzo ..... Tschaikowsky
Allegro Molto Appassionato, from Violin Concerto, E Minor...Mendelssohn
Mr. Wilkomirski.
In the Taira Mountains .....Zelenski
Danza .....Carpenter
Roumanian Rhapsody .....Enesco
[a] Nocturne .....Chopin
[b] Polonaise, D Major .....Wieniawski
Mr. Wilkomirski.
Dance of the Buffons.....Rimsky-Korsakoff
Irish Rhapsody .....Herbert

Keep Child on Regular Diet on an Outing

BY GLADYS HUNTINGTON BEVANS

[Copyright: 1940: News Syndicate Co., Inc.]

As one who's had experience in taking days' outings with small children, I made a suggestion in yesterday's article, which was: tuck in a rest period or nap for them sometime during the outdoor day.

Today I want to give you the fruit of my experience in dealing with picnic food for the younger children—if by picnic food you mean such old standbys as boiled eggs, sandwiches, pickles, and bananas and cake.

What you need to do is to keep them as nearly as possible on their regular diet.

So, in your picnic hamper or baskets or boxes and thermos jars, put at least the fundamentals of your young child's regular meals. If you want to let them have some of the grownups' decorations in the way of dessert, or provide a simple treat so they won't feel too workaday, that's all right.

Otherwise, guard their milk so it stays clean as well as fresh. Nutritious soup or broth is easily managed in a thermos. Vegetables, the one food item that usually gets itself omitted from a picnic, shouldn't be omitted for young children off for the day.

For the small fry who were to picnic with us we used to save small glass jars with covers, for vegetables, broth, milk, even cooked fruit. Without a thermos, vegetables can be kept quite warm if you cook or reheat them at the last minute before leaving, put them in the heated glass jar, and wrap them with several thicknesses of napkins and newspapers. Milk can be kept quite cold in this way too.

(Diet Suggestions for the Baby Up to Two Years of Age is a leaflet of interest to parents and nurses. Send a large, stamped, addressed envelope for it. Address Mrs. Gladys Bevans, The Chicago Tribune, Chicago, Ill.)

Your Stars ★ Today ★

By WYNN

Friday, July 5.

Excellent vibrations for thinking and doing the right thing. Morning accents lessons of the past that can be used now; dig them up; put them to work. Afternoon and evening call for the long look ahead; study your road map of life.

Your Year Ahead.

Your year ahead is quite ambitious, if this is your birthday: you will have changes of vision, and alternating periods of limitation and expansion. Make older friends, cultivate teachers, foreigners. Danger: Oct. 18-30; Feb. 24-March 10, 1941.

Tomorrow.

A bit inflamed; take it easy—don't make snap judgment or action.

Do you want an individual interpretation for your own personal date? Every important period is indicated for you, according to the laws of astrology. Send 10 cents to Wynn, Tribune Astrologer, 288 Fifth avenue, New York City. Write plainly your name, date of birth, and address.

AMUSEMENTS.

BLACKSTONE Mat. Tomorrow 2:30 TONIGHT AT 8:30
Oscar Serlin Presents Clarence Day's
Life With Father
Made Into "The Perfect Comedy"
By Howard Lindsay and Russel Crouse
with
LILLIAN GISH and PERCY WARAM
EVES. $1.10, $1.65, $2.20, $2.75 TAX INCL.
Mat. Sat., $1.10 to $2.20; Mat. Wed., 55c to $2.20

MOTION PICTURES DOWNTOWN

"Sweethearts" are Sweethearts again!
..a love-tale as tempestuous as the high seas!
Tomorrow-8:45 a.m.
She holds his life in her hands... Finds her world within his arms... Together they sail the storm-ridden waters to reach a new high in romantic adventure!
The Biggest Thrill in Many a Moon!
King of the Buccaneers An Untamed Beauty
NELSON EDDY • JEANETTE MacDONALD
"NEW MOON"
MGM's dramatization of Sigmund Romberg's musical classic
MARY BOLAND • GEORGE ZUCCO
H. B. WARNER • STANLEY FIELDS
United Artists
BALABAN & KATZ • RANDOLPH-DEARBORN • RAN. 5300
LATE WAR NEWS!

MOTION PICTURES SOUTH

MODERNLY AIR-CONDITIONED WARNER BROS. THEATRES
For Picture Times Phone Triangle 1500
AVALON 79th & Stony Free Parking
Today For 1 Week—Open 1:30 P. M.
Spencer Tracy's Greatest Role!
"EDISON THE MAN"
Wallace Beery—Leo Carrillo
"20 MULE TEAM"
79th-Halsted FREE PARKING CAPITOL
Today For 1 Week—Open 1:30 P. M.
Merle Oberon-Geo. Brent-Pat O'Brien
"'TIL WE MEET AGAIN"
Anna Neagle—Ray Milland
Roland Young "IRENE" Billie Burke
STRATFORD 63rd-Halsted—Ellen Drew Phil Harris and Rochester Jack Benny in "BUCK BENNY RIDES AGAIN" Weird and Amazing! "DR. CYCLOPS" (Color) SATURDAY & SUNDAY ON THE STAGE "MAJOR BOWES' 8th ANNIVERSARY REVUE"
BEVERLY 95th-Ashland—Free Parking Lloyd Nolan—Joan Bennett Gorge Raft, "HOUSE ACROSS THE BAY"
JEFFERY Free Parking — Raymond Massey "ABE LINCOLN IN ILLINOIS"
OGDEN 63rd-Ashland — George Sanders "SAINT'S DOUBLE TROUBLE"
RHODES 79th-Rhodes—Free Parking Raymond Massey, "ABE LINCOLN in ILLINOIS"
GROVE 76th-Cottage — Laurence Olivier Joan Fontaine "REBECCA"
HIGHLAND Free Parking — George Sanders "SAINT'S DOUBLE TROUBLE"
COSMO 79th-Halsted — Deanna Durbin Walter Pidgeon "IT'S A DATE"
FROLIC 55th-Ellis — Tyrone Power Dorothy Lamour "JOHNNY APOLLO"
HAMILTON 71st-Paxton — Added! Cosmo Only: March of Time 'Philippines'
SHORE 75th-Kingston — Fred Astaire "BROADWAY MELODY 1940" Lew Ayres in "DR. KILDARE'S STRANGE CASE"
OAKLAND 3947 Drexel — Added! Shore Only: March Time, "Philippines"

PICCADILLY 3 BIG HITS AND ATTRACTIONS
LORETTA YOUNG, RAY MILLAND
DOCTOR TAKES A WIFE
BING CROSBY, GLORIA JEAN
IF I HAD MY WAY
ATLANTIC MIDWEST (Enameltwo)) Ray. Massey 'ABE LINCOLN IN ILLINOIS' CESAR ROMERO "VIVA CISCO KID"
PEOPLES 10c "TIL "I STAND ACCUSED" 6:30 'Rhythm of the Saddle'
HARPER Lloyd Nolan, 'GANGS of the CITY' "Ma, He's Making Eyes at Me"
HYDE PARK 15c ALL B. Davis Eve. Hopkins Sisters
SHAKESPEARE 10c 'Son of the Navy' 12 Crowded Hours

MOTION PICTURES NORTH

Balaban & Katz Perfectly Cool Theaters
UPTOWN BROADWAY LAWRENCE
SPENCER TRACY "EDISON THE MAN"
RITA JOHNSON LYNNE OVERMAN
ANNA NEAGLE - RAY MILLAND "IRENE"
ROLAND YOUNG BILLIE BURKE MAY ROBSON
RIVIERA Broadway & LAWRENCE
FIRST NORTH SIDE SHOWING!
2 GLAMOROUS STARS MADLY IN LOVE!
Vivien LEIGH Laurence OLIVIER
"21 DAYS Together"
Extra! U. S. NAVY BARES ITS FANGS NEW MARCH OF TIME
Florian
Robert YOUNG Helen GILBERT
CHARLES COBURN REGINALD OWEN
GRANADA ★ Sheridan & Devon Show Starts 1:35
ALICE FAYE | DON AMECHE | HENRY FONDA
"LILLIAN RUSSELL"
Plus—WALLACE BEERY, LEO CARRILLO
"TWENTY MULE TEAM"
CENTURY Starts 2, Loretta Young, Ray Milland, "Dr. Takes a Wife" & BING CROSBY, "IF I HAD MY WAY"
PANTHEON Op. 1:30—Clark Gable, Joan Crawford, "Strange Cargo" Plus Ann Sheridan, "IT ALL CAME TRUE"
Both Theaters! Together They're D-y-n-a-m-i-t-e-! Clark GABLE Joan CRAWFORD "STRANGE CARGO" & Loretta YOUNG "DR. TAKES A WIFE"
NORSHORE Show Starts 1:40
NORTOWN Open 1:30
BELMONT Open 1:30—Claire Trevor John Wayne, Walter Pidgeon, "DARK COMMAND" & Loretta Young Ray Milland, "DOCTOR TAKES A WIFE" Plus BING CROSBY, "IF I HAD MY WAY"
COVENT Reduced Prices! 15c to 6:30 Deanna Durbin, "IT'S A DATE" Tyrone Power, Dot. Lamour, "Johnny Apollo"
LAKESIDE Deanna Durbin, "It's a Date" Tyrone Power, 'Johnny Apollo'
CINE' Open 1:30 "Broadway Melody of 1940" "Dr. Kildare's Strange Case"
HOWARD Action! Thrills! 'Ski Patrol' "Lone Wolf Meets a Lady"
• SHERIDAN 4836 Sherid.—COOLED! Bing Crosby, Gloria Jean "IF I HAD MY WAY" and Ray Milland, Loretta Young, Gail Patrick, in "DOCTOR TAKES A WIFE"
• VOGUE 3812 Bradwy.—20c, 1:30 TO 6:30 "SAINT'S DOUBLE TROUBLE" Raymond Massey, "ABE LINCOLN IN ILLINOIS"
• MODE 3912 Sheridan—15c, 1:30 TO 6:30 Deanna Durbin, "IT'S A DATE" Tyrone Power, Edw. Arnold, 'JOHNNY APOLLO'
• 400 6746 Sheridan Rd.—15c, 1:30 TO 6:30 "OF MICE AND MEN" Plus Hedy Lamarr, Spencer Tracy, "I TAKE THIS WOMAN"
• DEVON 6225 Bdwy.—20c 1:30 to 6:30 Romero in "VIVA CISCO KID" Raymond Massey, 'ABE LINCOLN IN ILLINOIS'
• BIOGRAPH 2433 Lincoln Ave.—15c to 6:30 "KING OF LUMBERJACKS" "GANGS OF THE CITY"—RUBYWARE to Ladies
• N. CENTER 4031 Lincoln—DINNERWARE "VIVA CISCO KID" & Raft, Joan Bennett, "The HOUSE ACROSS THE BAY"
• DAVIS 4614 Line.—RUBYWARE to Ladies "KING of the LUMBERJACKS" Lloyd Nolan, Lois Lane, "GANGS of the CITY"
• BUCK'M 3319 N. Clark—20c TO 6:30 Lanr, Olivier, "REBECCA" and George Raft, "HOUSE ACROSS THE BAY"
ARGMORE 1040 Argyle—15c 1:30 TO 6:30 Royal Rajah DINNERWARE "FREE, BLONDE AND 21" also Martha Raye, Charlie Ruggles in "FARMER'S DAUGHTER"

Oak near Mich. ESQUIRE Park Free Lndy's Del at Mich
"THE DOCTOR TAKES A WIFE" LORETTA YOUNG, RAY MILLAND AND 23rd ESQUIRE HOUR with LATEST "MARCH OF TIME" / Feature at 2:05, 4:10, 6:15, 8:20 & 10:25
ADELPHI 7074 N. CLARK 15c, 2 to 6:30 — 3 FEATS. Frankie Darro Comic Mystery "ON THE SPOT" 'FARMER'S DAUGHTER' Chas. Ruggles Martha Raye Lynn Barry, Joan Davis, "Free, Blonde & 21" Mat. Only—Chap. 10, "Drums of Fu Manchu"
RIDGE Devon at Clark—15c to 6:30 Lew Ayres, 'Dr. Kildare's Strange Case' Fred Astaire, "BROADWAY MELODY OF 1940" Two-Tone Ovenware Free to Ladies—Evening Adm.
PLAZA 308 W. North Ave.—Sidney Toler "CHARLIE CHAN IN PANAMA" ERNEST TRUEX IN "LITTLE ORVIE" Luncheonware Free to Ladies with Evening Adm.
COED 15c to 6:30—COOL!—MORSE 'L' C. Laughton, V. Leigh, "Sidewalks of London"
GOLD COAST CLARK AT NORTH AVE. Always 15c—Grace Moore's Greatest Success, "ONE NIGHT of LOVE"

Advertise in the Tribune

MOTION PICTURES DOWNTOWN

BALABAN & KATZ PERFECTLY COOL AIR-CONDITIONED THEATRES
NOWHERE ELSE SO BIG A SHOW AT A PRICE SO LOW... STATE-LAKE
25¢ 10:15 to 6:30 40¢ to close Plus U. S. Defense Tax
Today- 10:15 a.m.
HOLLYWOOD HAILS CHICAGO WITH STAR HEADLINERS ON STAGE AND SCREEN!
IN PERSON The Screen's "One Mem Gang" Riot!
WARREN HYMER & Co. with HELEN WARREN • GUY RENEE
HELEN HONAN • NOLL & NOLAN
LESTER OMAN & His Little People
WARD & VAN (Comedy stars of "Streets of Paris")
AL ZEMMY • WALTER DAVIDSON & ORCH.
IN PERSON
ESTELLE TAYLOR
Glamorous star of stage and screen
The Reckless Lovers of "STAGECOACH" Scorning danger! defying renegade guerillas, fighting mobs, stealing romance from nights of unseen terror!
"THE DARK COMMAND"
JOHN WAYNE • CLAIRE TREVOR • WALTER PIDGEON
and Cast of Thousands
Next Friday—ALL IN PERSON! BERNIE CUMMINS & ORCHESTRA HATTIE McDANIEL • SAMMY WHITE

Open 8:45 a.m. Pr. chg. 1 & 6:30
THE STORM BECOMES A TORNADO!
High above the thunder of its powerful drama rises cheer on cheer of acclaim as Chicago storms the doors of adventure and defiant romance!
Margaret SULLAVAN • James STEWART
in Phyllis Bottome's Best Seller
"The MORTAL STORM"
MGM's Masterwork with
FRANK MORGAN • ROBERT YOUNG
Irene Rich • Maria Ouspenskaya
"Only Their Love To Sustain Them In Danger....."
2nd SMASH WEEK!
ROOSEVELT
BALABAN & KATZ • STATE NR. WASHINGTON

UNITED ARTISTS Op. 8:45 a. m. Last Day! Late News
JOAN CRAWFORD FREDRIC MARCH SUSAN and GOD
APOLLO Op. 8:45 a. m. Last Day!
CAROLE LANDIS JOHN HUBBARD ADOLPHE MENJOU WILLIAM GARGAN
TURNABOUT

• SUBURBAN •

NO MAN'S LAND
"STRANGE CARGO" CLARK GABLE JOAN CRAWFORD
"Dr. Takes a Wife" LORETTA YOUNG RAY MILLAND
Open 5:30 TEATRO 25c to 6:00

WILMETTE
WILMETTE 20c 12:30 to 6:30 LAURENCE OLIVER in Daphne Du Maurier's Best Seller "REBECCA" Plus "THE MONROE DOCTRINE" in Technicolor Merrie Melody Cartoon and Latest News

HIGHLAND PARK
ALCYON "IF I HAD MY WAY" With BING CROSBY and GLORIA JEAN Loretta Young Ray Milland "DR. TAKES A WIFE"

WINNETKA
COMMUNITY ERROL FLYNN "VIRGINIA CITY" & Featurette, "TEDDY, THE ROUGH RIDER"

HOMEWOOD
HOMEWOOD COOL!—Ernest Truex in "LITTLE ORVIE" Errol Flynn, "VIRGINIA CITY," M. Hopkins

EVANSTON
B&K VARSITY ★ 2 Show Starts 1:40 BIG H-I-T-S-I-n-I MERLE OBERON | GEORGE BRENT | PAT O'BRIEN "'TIL WE MEET AGAIN" Plus—WALLACE BEERY, LEO CARRILLO "TWENTY MULE TEAM"
STADIUM 1709 Central St.—STARTS 1:45 Fred Astaire, Eleanor Powell, BROADWAY MELODY of 1940 DEANNA DURBIN WALTER PIDGEON "IT'S A DATE"
B&K VALENCIA Sta. 1:45—Deanna Durbin "IT'S A DATE" & Fred Astaire, Eleanor Powell, "Broadway Melody of 1940"
B&K CORONET Open 1:30—Martha Raye, "FARMER'S DAUGHTER" Alan Baxter, Lynn Bari, "FREE, BLONDE & 21"

ELMWOOD PARK
ELM 7540 Grand Ave.—William Boyd "SANTA FE MARSHALL" Will Fyffe, THEY CAME BY NIGHT"

ELMHURST
YORK BOOK NIGHT—WARREN WILLIAM "LONE WOLF MEETS A LADY" CESAR ROMERO—"VIVA CISCO KID"

LA GRANGE
LA GRANGE Op. 1:30—RAYMOND MASSEY, 'ABE LINCOLN in ILLINOIS' Plus Action Hit! 'LONE WOLF MEETS A LADY'

MOTION PICTURES DOWNTOWN

World's LOWEST Prices for: COMBINATION STAGE AND SCREEN ENTERTAINMENT
JONES, LINICK & SCHAEFER—COOL
ORIENTAL 25c to 6:30 40c to close PLUS U. S. DEFENSE TAX
RANDOLPH NR. STATE STA. 3445
Monkeys Is NOT the Craziest People... and We Can PROVE It!
TODAY AT 10 A. M.
HELP YOURSELF TO THE LAUGH OF A LIFETIME!
ON THE STAGE IN PERSON
The Goofiest, Screwiest Revue Riot Ever Seen Outside a Nut House!
IS NOTHING SACRED?
45 NUTS in "funzafire"
A CONVULSIVE CONGLOMERATION OF JOY
A LUNATIC BRIGADE LOOKING for A PADDED CELL
What a Cast! BENNY MEROFF AND HIS ORCHESTRA
Singers... Dancers... Comics ...and Just PLAIN NUTS!
Beautiful Daughters of SATAN
... and "funzapoppin'" on our screen, too!
—FIRST SHOWING—
"SANDY IS A LADY"
with a Top Comedy Cast!
BABY SANDY MISCHA AUER BUTCH and BUDDY (Rascals of "The Under-Pup")
EUGENE PALLETTE • BILLY GILBERT and TOM BROWN • HAN GREY

TODAY—8:45 A. M. 2 HITS
McVickers programs are your GUARANTEE of the best in shows every week of the year
McVICKERS MADISON NR. STATE COOL
MERLE OBERON GEORGE BRENT PAT O'BRIEN 'TIL WE MEET AGAIN
WALLACE BEERY in "20 MULE TEAM"
LEO CARRILLO • ANNE BAXTER
Pr. Chgs. 1 & 6:30

LA SALLE 15c, 7:45 A. M. to 6:30 Lew Ayres and Lionel Barrymore in "DR. KILDARE'S STRANGE CASE" and "LAST ALARM," Polly Ann Young

• SUBURBAN •

VILLA PARK
VILLARD OPEN 6:30 TOM BROWN "MA, HE'S MAKING EYES AT ME" ERROL FLYNN "VIRGINIA CITY" MIRIAM HOPKINS

CICERO
OLYMPIC 15c to 6:30—20c after Rosemary Lane—"ANGEL FROM TEXAS" Freda Inescort—"WOMAN DOCTOR"

OAK PARK
LAMAR Marion at Lake St. L—COOLED! Claire Trevor, Walter Pidgeon and John Wayne, "DARK COMMAND," Joan Blondell Lana Turner, "TWO GIRLS ON BROADWAY"
LAKE Lake and Marion—20c 1:30 to 6:30 Rosalind Russell, Olivia De Havilland and Errol Flynn, "FOUR'S A CROWD" Robert Young, Lana Turner, "RICH MAN, POOR GIRL"
SOUTHERN 628 S. Oak Park—15c to 6:30 "FARMER'S DAUGHTER" and Merle Oberon, 'OVER THE MOON' Technicol, Hit

BERWYN
BERWYN Open 1:30—RAYMOND MASSEY, 'ABE LINCOLN IN ILLINOIS' Plus Action Hit! 'LONE WOLF MEETS A LADY'

MAYWOOD
LIDO Clark Gable Joan Crawford "STRANGE CARGO" Bing Crosby Gloria Jean "IF I HAD MY WAY"

FOREST PARK
FOREST Mad. at Des Plaines—Comfortably Cool Raymond Massey Mary Howard "ABE LINCOLN IN ILLINOIS" CESAR ROMERO "VIVA CISCO KID" JEAN ROGERS

AUSTIN
SYMPHONY 15c to 6:30—Air-Conditioned March of Time, "PHILIPPINES" Fred Astaire in "BROADWAY MELODY of 1940" Lew Ayres in "DR. KILDARE'S STRANGE CASE"
PLAISANCE Edw. G. Robinson in "Dr. Ehrlich's Magic Bullet" Tom Brown—"Ma, He's Making Eyes at Me"
PARK "WIZARD OF OZ" Bette Davis, Leo, Howard, "PETRIFIED FOREST"

NORTHWEST

Balaban & Katz Perfectly Cool Theaters
HARDING ★ Milwaukee & Sawyer Open 1:15, 2 Hits! ALICE FAYE | DON AMECHE | HENRY FONDA "LILLIAN RUSSELL" Plus—WALLACE BEERY, LEO CARRILLO 'TWENTY MULE TEAM'
GATEWAY Open 1:30—Loretta Young "DR. TAKES A WIFE" Plus BING CROSBY, "IF I HAD MY WAY"
CONGRESS Together They're Dynamite! Clark Gable, Joan Crawford Ian Hunter, Paul Lukas, 'STRANGE Cargo' Claire Trevor, John Wayne, 'Dark Command'
TERMINAL Op. 1:30—Raymond Massey "Abe Lincoln in Illinois" & Action Hit! "Lone Wolf Meets a Lady"
BILTMORE Doors Open 1:30 — 3-F-E-A-T-U-R-E-S—3 Raymond Massey, 'ABE LINCOLN in ILLINOIS' & "VIVA CISCO KID" Plus—"LONE WOLF MEETS A LADY"
CRYSTAL Doors Open 1:30
Will Rogers Open 1:30 — FRED ASTAIRE "BROADWAY MELODY OF 1940" Plus LEW AYRES in "DOCTOR KILDARE'S STRANGE CASE"
BELPARK Open 1:30 — Extra! Nat. Nav Serial "Winners of the West"
LIBERTY 15c 1:30 TO 6:30 3700 FULLERTON COOLED 20c AFTER 6:30 (FULL PRICE) Victor McLaglen in "THE DEVIL'S PARTY" and Dick Foran, Jane Bryan in "CHEROKEE STRIP"
• EMBASSY 3040 Fullert.—15c, 1:30 to 6:30 "KING OF LUMBERJACKS" Lloyd Nolan, Lois Lane, "GANGS of the CITY"
• AVON 3227 Ful.—Cool!—15c, 1:30 to 6:30 "OF MICE & MEN," Hedy Lamarr, SPENCER TRACY in "I TAKE THIS WOMAN"
• IRVING 4063 Irving—15c, 1:30 to 6:30 Deanna Durbin, "IT'S A DATE" Tyrone Power, Edw. Arnold, 'JOHNNY APOLLO'
• CROWN 1057 W. Division—20c TO 6:30 "SAINT'S DOUBLE TROUBLE" "THE LAST ALARM" and "SKI PATROL"

MONT CLARE
AIR CONDITIONED FREE PARKING
CLARK GABLE—JOAN CRAWFORD
"STRANGE CARGO"
BING CROSBY—GLORIA JEAN
"IF I HAD MY WAY"
ALAMO 3639 Chicago Ave. LADIES' GIFT NIGHT CESAR ROMERO JEAN ROGERS "VIVA CISCO KID" "BEAU GESTE" GARY COOPER SUSAN HAYWARD
TIFFIN NORTH AVE. AT KARLOV WARREN WILLIAM "LONE WOLF MEETS A LADY" CESAR ROMERO JEAN ROGERS "VIVA CISCO KID"
RIVOLI 15c 5 to 6:30—20c after—"THE FARMER'S DAUGHTER"—"DR. EHRLICH'S MAGIC BULLET" & Selected Short Subjects. Ladies, Hot Oven Dinnerware—25c Adm.
PORTAGE Open 1:30—Tyrone Power "Johnny Apollo"—Dorothy Lamour DEANNA DURBIN, "IT'S A DATE"
DRAKE 15c 1:30 to 6:30—FREE Ovenware "Dr. Kildare's Strange Case" Fred Astaire, "BROADWAY MELODY OF 1940"
MILFORD 15c 5 to 6:30—20c After—"Over the Moon" plus Errol Flynn in "Virginia City"—Hostess Cutlery to Ladies, 25c Ad.

SOUTH

Balaban & Katz Perfectly Cool Theaters
2 H-I-T-S! TIVOLI COTTAGE GR. 4-1100 Open 1:30
MADELEINE CARROLL Brian AHERNE Louis HAYWARD "MY SON, MY SON!"
"LILLIAN RUSSELL" ALICE FAYE DON AMECHE HENRY FONDA EDWARD ARNOLD
SOUTHTOWN 63rd ST. EAST of HALSTED FREE PARKING PREMISES Open 1:30
EDISON the MAN "20 MULE TEAM"
SPENCER TRACY in his greatest performance RITA JOHNSON
Wallace BEERY Leo CARRILLO Marjorie RAMBEAU
TOWER CLARK GABLE, JOAN CRAWFORD, IAN HUNTER "STRANGE CARGO" Lana Turner, Joan Blondell, Geo. Murphy "TWO GIRLS ON BROADWAY"
MARYLAND Raymond Massey, "ABE LINCOLN IN ILLINOIS" Plus Cesar Romero in "VIVA CISCO KID"
REGAL ★ C-O-N T-H-E S-T-A-G-E! C-O-N-E F-U-L-L W-E-E-K!
COUNT BASIE In Person With His Famous Orchestra & Huge Revue —ON— SCREEN "Two Girls on Broadway"
MARQUETTE 63d-Kedzie—Cool! Lew Ayres Fred Astaire, "BROADWAY MELODY OF 1940"
JACKSON PK. COOL—Merle Oberon "OVER THE MOON" Tyrone Power, D. Lamour, "JOHNNY APOLLO"
COLONY 59th & Kedzie—Always Cool "VIVA CISCO KID" G. Raft, J. Bennett, "HOUSE ACROSS the BAY"
MICHIGAN 116 E. Garfield Bl.—RUBYWARE Robinson, "DR EHRLICH'S MAGIC BULLET" 'SANTA FE MARSHAL,' Edw. G.
LEX 1162 E. 63d St.—COOLED by Refrigeration D. Lamour, T. Power, 'Johnny Apollo' Astaire-Powell, "Broadway Melody of 1940"

NORTHWEST

LOGAN Milwaukee at Sawyer—OPEN 1:30 Wm. Boyd, 'SANTA FE MARSHALL' John Payne, "KING OF THE LUMBERJACKS"
ADMIRAL 15c 1:30 to 6:30—Free Ovenware M. Oberon, "OVER THE MOON" Edw. G. Robinson, "Dr. Ehrlich's Magic Bullet"
PATIO 6008 Irving Park—Merle Oberon "OVER THE MOON" John Payne, "KING of the LUMBERJACKS"

NORTH

review 7:45-9:45 CINEMA Chicago at Michigan feature 6:30 8:30-10:30
a witty mystery film which offers no insult to the average intelligence
BOB HOPE PAULETTE GODDARD
THE CAT and the CANARY
BRYN MAWR Op. 1—Air Conditioned 15c to 6:30—Lew Ayres Lionel Barrymore, "Dr. Kildare's Strange Case" Lola Lane, Lloyd Nolan, "GANGS OF THE CITY" MARCH OF TIME plus OUR GANG COMIC
WINDSOR 1235 N. Clark. Open 1:30 COOLED! Raymond Massey "ABE LINCOLN IN ILLINOIS" Geo. Raft Joan Bennett, "HOUSE ACROSS THE BAY" MARCH OF TIME, "THE PHILIPPINES"
LITTLE GERMAN 2183 LINCOLN AVE. CONTINUOUS 6 P. M. "DER FELDZUG IN POLEN" 'Blitzkrieg Campaign in Poland.' Eng. Dialog
DE LUXE 1141 Wilson Ave.—LATEST MARCH of TIME—Eleanor Powell Fred Astaire, "BROADWAY MELODY OF 1940" Lew Ayres, "DR. KILDARE'S STRANGE CASE"
ROSEWOOD 15c to 6:30; Eve. 25c, Tax Incl, "Terry & Pirates"—3 Stooges BOOTH TARKINGTON'S "LITTLE ORVIE" "MA, HE'S MAKING EYES AT ME"—T. Brown
LAKE SHORE 3175 Broadway—Open 1:30 "FARMER'S DAUGHTER" Errol Flynn, Miriam Hopkins, "VIRGINIA CITY"

CARSON PIRIE SCOTT & CO

"Travel Folders"—displays to illustrate summer scenes. If you want to bring Mexico into your home or redecorate your Eagle River cottage—see these! They'll give you a fresh slant on colors and fabrics. Draperies, Sixth Floor.

July

IN THE
MEN'S STORE MEANS

1. JULY SALE OF WHITE SHIRTS

FEATURING A LUSTROUS WHITE BROADCLOTH IN TWO STYLES

3 for $6.50

A smooth, rich, long wearing broadcloth, including fabrics imported from England.... Expertly tailored with regular collar and regular cuffs, or neckband style with French cuffs.

- **Shirts** *of Imported English Broadcloth,* **3 for $8.50**
- **Shirts** *of Imported English Broadcloth,* **3 for $11.50**

Mail and Telephone Orders. Call State 2000.

2. SPORT SHIRTS OF IMPORTED LISLE

Special at

98c

The softness of their combed yarn proclaims their English origin . . . and excellence at 98c. . . . Come in today. Eggshell, blue, tan, canary. Small, medium and large.

Mail and Telephone Orders. Call State 2000.

3. THE JULY SALE OF MEN'S NECKTIES

FEATURING IMPORTED SILKS IN SUMMER CREPES AND FOULARDS

85c *Regularly $1.50*

Superb silks in summer crepes and foulards . . . tailored to our own specifications. . . . Brilliant pattern and color range.

Ties *of our noted $2.50 imported fabrics for this sale* **$1.65**

4. THESE UNUSUAL SLACK SUITS AT

$4.99

These slack suits at $4.99 possess virtues that you seldom find at this price. Their rich texture . . . light weight, smart colors are given added importance by their sturdy resistance to fading, wrinkling, and shrinking. Small, medium, large.

2 tone tan, blue, green, wine.

Mail and Telephone Orders. Call State 2000.

CARSON PIRIE SCOTT & Co

Accessories, First Floor; Slacks, Second.

CLEARANCE OF SUMMER APPAREL

DOUBLY GOOD VALUES BECAUSE OF THE NEW LOW PRICES AND THE MONTHS OF USE YOU'LL GIVE THEM

IN WOMEN'S DRESSES

57 Women's half and regular size summer dresses, were $10.95 to $16.95, now.....**$7.95**

49 Women's half and regular size dresses, prints, and sheers, were $15 to $22.95.**$9.85** and **$10.85**

82 Women's half and regular size summer dresses, rayon jerseys, sheers and spun rayons, were $17.95 to $25, now....**$12.85**

Women's Moderately Priced Dresses, Fourth Floor, Wabash.

IN MISSES' DRESSES

52 Misses' dresses, summer sheers, prints, cottons and jacket styles, were $10.95 to $19.95...**$7.95**

60 Misses' dresses, summer sheers, print crepes, were $15 to $22.95, now **$8.95**

75 Misses' dresses, spun rayons, print chiffons, print crepes, were $15 to $25, now.....**$10.85**

Misses' Moderately Priced Dresses, Fourth Floor, Wabash.

IN BETTER DRESSES

164 Misses' and women's regular and half sizes, including prints, sheers, evening dresses and a few costume suits, were $25.00 to $85.00, now.....**$18, $24,** and **$28**

Better Dresses, Fourth Floor, State.

IN BETTER COATS

30 Misses' summer silk coats in black or navy, were priced far higher, now.....**$18**

Misses' Better Coats, Fourth Floor, North State.

IN COATS AND SUITS

27 Misses' summer suits, were $12.95 to $19.95, now..**$10.95** to **$15**

13 Misses' and women's silk coats, were $10.95, now.....**$7.95**

15 Misses' $17.95 sheer coats.**$12.95**

Moderately Priced Suits and Coats, Fourth Floor, Wabash.

IN MATERNITY DRESSES

18 Rayon sheer and bemberg dresses, were $16.95 and $17.95, now.**$8**

15 Print rayon crepe, one-piece and jacket dresses, were $19.95 to $39.95, now.....**$13**

Maternity Shop, 4th Floor, Wabash.

IN THE BUDGET SHOP

49 Late spring and summer dresses, sizes 16½ to 24½, were $6.95 to $12.95, now ....**$3.98** to **$8.95**

98 Summer dresses, sizes 36-44, were $6.95 to $10.95.**$3.98** to **$8.95**

86 Misses' summer dresses, were $6.95 to $15....**$3.98** to **$8.95**

39 Summer evening dresses in misses' sizes, rayon chiffons, cottons and rayon jerseys, were $10.95 to $15, now.....**$3.98** to **$8.95**

Budget Shop, Fourth Floor, Wabash.

IN THE JUNIOR MISS SHOP

18 Summer coats, sizes 9 to 15, were $6.95 to $10.95.**$3.98** to **$5.85**

110 Spun rayon and cottons, 9 to 15, were $7.95.....**$3.98** to **$5.85**

73 Spun rayons and rayon chiffons, sizes 9 to 15, were $10.95 to $15, now .....**$4.98** to **$8.85**

37 Sheer rayon dressy styles, sizes 9 to 15, were $17.95 to $25. now .....**$9.85** to **$14.85**

Junior Miss Shop, 4th Floor, Wabash.

IN CASUAL AND PLAY CLOTHES

At Half Price! 93 slack suits, bathing and play suits, tennis and play dresses and jackets, were $6.95 to $22.95, now.....**$3.48** to **$11.48**

57 Play suits, were $6.95 and $8.95, now.....**$4.98**

155 Bathing, slack and play suits, and tennis dresses, were $8.95 and $9.95, now **$5.98**

115 Bathing suits, beach robes, capes, jackets, play suits and tennis dresses, were $8.95 to $15, now.....**$6.98, $7.98,** and **$8.98**

250 Cotton and rayon dresses, were $7.98 to $10.95, now.....**$4.98** to **$7.98**

Casual Clothes Shop and Playcenter, Fourth Floor, State.

IN EVENING DRESSES

60 Dinner and evening dresses in misses' and junior sizes, cottons and sheers, were $12.95 to $29.95, now...**$7, $10** and **$13**

45 Summer evening wraps in bengaline, maribou, pique, were $6.95 to $15, now....**$3.50** to **$9.95**

Evening Shop, Fourth Floor, State.

MILLINERY

100 Man Hatter Hats. *Once a season sale.* Dobbs and Silhouette include felts, Panamas, straws, were $5.95 to $10, now.....**$4.85**

83 Modern American, large headsizes. Also Junia **$3**

Odd lots.....**50c, $1,** and **$2**

Millinery, Fifth Floor.

GIRLS' SHOP, FIFTH FLOOR

23 White dresses, were $6.95, now.....**$2.98**

207 Cotton dresses, 7-14, were $2.00-$4.00, now.....**$1.59** and **$1.98**

93 Spun rayon prints, Jr. Hi and chubbies, were $7.95 and $8.95, now.....**$4.98**

172 Tumble Table purses, gloves, gadgets, flowers, were 65c-$1.00, now....**29c-59c**

76 Jr. Hi cotton formals, 10-16, were $6.95-$17.95, now.....**$2.98-$6.98**

23 Slack suits, were $8.95, now.....**$4.98**

Girls' Shop, Fifth Floor.

FROM THE THIRD FLOOR

NEGLIGEES

75 Housecoats, prints and plains in rayon, cotton and sheers.....**$5, $8, $10, $15**

MORNING AND FUN SHOPS

269 Morning dresses, were $1.00.....**59c**

214 Sheer seersuckers and lawns, were $3.00.....**$1.98**

Fun clothes—slacks, shirts, coats, long-sleeved play suits, were $2.00 to $5.95..**$1-$3.98**

DAYTIME DRESS SHOP

250 Sharkskin, rayon nets and sheer crepes, were $7.98-$10.95.....**$6.50**

200 Cottons and rayons, print and plain, were $6.50.....**$3.98**

400 Sheer cotton and seersucker dresses, were $4.00.....**$2.98**

INFANTS' WEAR

60 California slack suits, 2-6, formerly $2.25.....**$1.79**

60 Gingham overall suits, sheer blouses, 3-5, were $2.00.....**$1.79**

36 Print playsuits with matching dresses, 2-6, were $3.00.....**$2.00**

TROUSSEAU ROOM LINGERIE

35 Gowns and gown ensembles, values to $9.95.....**$5.95**

45 Gowns and gown ensembles, values to $12.95.....**$7.95**

19 Gowns—satins, sheers, cottons, values to $22.95.....**$12.95**

SALE OF "WHITES" FOR YOUR P. M. ACTIVITIES

COTTON LACES*

EMBROIDERED PIQUES*

EMBROIDERED ORGANDIES

85c yd.

Go in cool white-cap whites that offset your ravishing sun tan. Tubbable whites that take a crisp stand against the sun's wilting rays. Go in breeze-catching cotton lace to an afternoon bridge. Float onto a moonlit dance floor in a cloud of embroidered organdy. Or be the Lady of the Evening in starchy embroidered pique. It's an easy and thrifty matter, with our sweeping 85c a yard sale price.

Sketched: McCall 3821. Fabric for size 16 at 85c yd. Total under 2.75.

Laces, 36 in. Organdies, 44 in. Piques, 36 in.

Fabrics, Second Floor.

**Also in cool summer pastels.*

SPECIAL SUMMER SHOE SALE

NEW STYLES IN WHITE

5.90 to 9.90 pair

Stunning white suede, linen, gabardine, patent and calfskin shoes are sale priced due to broken sizes. This collection includes our most popular white shoes in pump, strap, tie and wedge styles. Some with brilliant contrast colors in red, blue, black or brown. Only 5.90 to 9.90 pair.

Shoes, Third Floor.

IMPORTANT GLOVE CLEARANCE

AT THIS DRASTIC LOW PRICE

69c pair

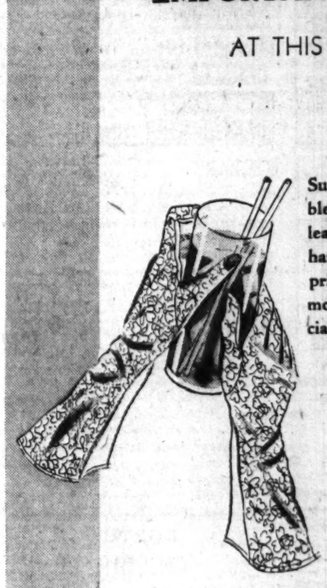

Summer gloves of hand-stitched double-woven fabric, rayon, rayon and leather combinations, mesh and gingham. Peak fashions at rock-bottom prices! Discontinued styles of famous manufacturers. Also our special group of imported hand-crochets.

Colors in group: white, chamois, beige, navy, black, brown.

Gloves, First Floor.

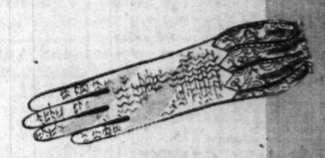

½ PRICE SALE SAMPLE JEWELRY

now 50c to 2.50 each

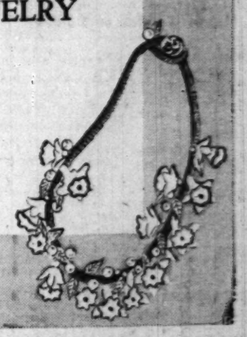

Necklaces, bracelets, earrings, pendants, clips and brooches from 4 leading manufacturers. Each piece reduced one-half or more!

Jewelry, First Floor.

SECTION TWO
SPORTS MARKETS
WANT ADS

Chicago Daily Tribune
THE WORLD'S GREATEST NEWSPAPER

FOR FASTER SERVICE 3 TRIBUNE PHONE NUMBERS
SUPerior 0200 Public Information Service
SUPerior 0260 Sports Bulletin Service
SUPerior 0100 Want Ads—General Business

FRIDAY, JULY 5, 1940. *** 19

50,000 SEE ADVOCATOR WIN STARS-STRIPES

WHITE SOX BEAT BROWNS, 7-3 AND 8-5; CUBS DIVIDE

CHICAGO CLIMBS OVER ST. LOUIS TO FIFTH PLACE

First Double Victory of Season.

BY EDWARD BURNS.

The White Sox yesterday slugged their way into fifth place with their first double header sweep of the season, 7 to 3 and 8 to 5 victories over the St. Louis Browns, the erstwhile surprising team they supplanted in the American league standings.

The Sox, who had made 30 hits in their last two games in Detroit, kept firing yesterday, making 17 safe ones in the first game and a dozen in the second.

Mike Tresh had four singles in four times at bat in the first game and increased his string to five his first time up in the second game. Taft Wright made six hits in nine times at bat during the afternoon and his Big Six pal, Luke Appling, made three singles and a double in seven times at bat. All the 12 Sox who worked yesterday, except Clint Brown, who finished the second game, got at least one hit each.

Lee and Smith Triumph.

The two skilled lefties, Thornton Lee and Eddie Smith, were the winning pitchers. Each had one bad inning, but each was ahead at the time. Lee yielded seven hits, four of them in the fifth inning of the first game. Smith didn't give up a hit until the fifth inning but was knocked out in the seventh in a slugging bee, the high point of which was a homer by Johnny Berardino. Brown was socked for a couple of doubles in his 3 innings of endeavor.

A crowd of 19,519, a whopper for a couple of second division teams six and seven games under the .500 mark, paid to see the afternoon's entertainment.

FIRST GAME

The White Sox's run total in the first game was comparatively skimp because of three Brownie double plays and an out at the plate.

Five of the Sox hits were successive singles by Kuhel, Solters, Wright, Appling, and Tresh, good for three runs in the first inning.

The Browns made one run in the second on singles by Clift and Hoag and Berardino's fly.

Wright, Appling, and Tresh knocked successive singles at the start of the third, two off Johnny Niggeling, the St. Louis starting pitcher, and one off George Coffman, to produce one run. Rescuer Coffman then got the side out without further damage.

Shake Up Lee a Bit.

The Browns moved up within one of a tie with two runs in the fifth. Four of the seven hits off Lee were made in this inning. They were hit by Heffner, Susce, Cullenbine, and McQuinn.

In the fifth the Sox again scored before anybody was out on Wright's third hit of the game, a walk to Appling, and Tresh's third hit. They went no farther, because Appling was thrown out at the plate and Lee hit into the second of the Browns' three double plays.

The game's scoring was concluded with two Sox runs in the sixth inning, produced on singles by Kreevich and Kuhel and a double by Solters.

SECOND GAME

The White Sox decided the issue with six runs in the first inning of the second game, tho the lads had to play on to an 8 to 5 finish.

After Cullenbine and Laabs had

[Continued on page 21, column 6]

Major Leagues

AMERICAN LEAGUE.

	W.	L.	Pct.	G.B.
Cleveland	44	28	.611	..
Detroit	41	27	.603	1
Boston	38	30	.559	4
New York	36	31	.537	5½
CHICAGO	30	36	.455	11
St. Louis	33	40	.452	11½
Washington	29	43	.403	15
Philadelphia	26	42	.382	16

YESTERDAY'S RESULTS.

Chicago 7-8; St. Louis 3-5
Washington 5-9; Philadelphia 1-3
New York 12-7; Boston 4- ;
Detroit 5-1; Cleveland 3-2
[Second game 11 innings.]

GAMES TODAY.

St. Louis at Chicago. *N. Y. at Philadelphia.
Boston at Washington. *Night game.

NATIONAL LEAGUE.

	W.	L.	Pct.	G.B.
Brooklyn	43	21	.672	....
Cincinnati	43	23	.652	1..
New York	38	26	.594	5
CHICAGO	37	35	.514	10
St. Louis	27	35	.435	15
Pittsburgh	25	38	.397	17½
Boston	23	37	.383	18
Philadelphia	22	43	.338	21½

YESTERDAY'S RESULTS.

Chicago 6-6; St. Louis 3-5
Cincinnati 9- 3; Pittsburgh 1- 1
Brooklyn 5- 6; New York 1- 1
Philadelphia 4-4; Boston 3-5

GAMES TODAY.

Chicago at St. Louis. Philadelphia at N. Y.
Brooklyn at Boston. Pittsb. at Cincinnati.

THE GUMPS—NO CAGE FOR HIS LOVE BIRD

OH, PRECIOUS-OH, SWEET-OH, BEAUTIFUL LITTLE CAPTAIN OF MY SOUL—YOU ARE THE RAINBOW TO THE STORMS OF MY LIFE—
I AM SO HAPPEE, PREENCE CHARMEENG—JUS' THEENK, WE WEEL BE MARRIED EEN THREE DAYS!
7-5
BY THE WAY, DEAREST—LET'S KEEP OUR SACRED SECRET FROM THE FOLKS—NOT THAT THEY WOULD OBJECT, BUT THEY'D WANT TO HAVE A BIG WEDDING CEREMONY, AND I HAVE NO MONEY—I-ER-OWE YOU TWO DOLLARS FOR THE LICENSE NOW!
YOU OWE ME NOTHEENG, MY LOVE—EVERY-THEENG I HAVE EEN THEES WORL' BELONGS TO YOU—
MY CUP OF JOY RUNNETH OVER—I'M GOING TO MARRY THE MOST GORGEOUS CREATURE THAT EVER LIVED—AND THE DOCTOR SAYS MY HEAD INJURY IS ALMOST HEALED—I CAN GO HOME SOON—HOME! GOOD GOLLY! I FORGOT! I HAVE NO HOME!
GUS EDSON
Reg. U. S. Pat. Off.: Copyright, 1940, by The Chicago Tribune.

In the Wake of the News

BY ARCH WARD.

EVERY ONE would have been spared a lot of punishment if Baer had thrown a beer bottle at Galento in the first round. . . . Recent conversation between Jimmy Dykes and an alert reporter: "Any news, James?" . . . "I'm not talking. Anything I might give out might be detrimental to the morale of the ball club." . . . Joe Louis' earnings total $1,704,341.24. . . . And to think we had to advance his rail fare from Detroit the year he was a member of Chicago's International Golden Gloves

squad! . . . Donald Barnes, president of the St. Louis Browns, will entertain American league magnates and President Will Harridge's entourage at his farm outside St. Louis on the eve of the All-Star game. . . . A committee of college presidents has been conferring with Maj. John L. Griffith regarding the installation of a commissioner in the Southeastern conference. . . . One by one the various collegiate athletic groups are modeling their athletic affairs after the Western conference's. . . . Reminder to Cubs' scouts, et al: The Cubs won the National league pennant in 1929, 1932, 1935, and 1938—three year spans without a slip. . . . Next year is 1941. . . . Last winter baseball fans were crying, "Break up the Yankees." . . . Commissioner Landis exploded a bombshell by breaking up the Tigers, turning loose more than 90 chattels of the Detroit club. . . . Every one felt sorry for the Tigers, but continued to worry about the Yankees. . . . Then the ironic twist. . . . On July 2 the Tigers moved into first place in the American league, while the Yankees frantically were trying to do something about bettering their No. 4 position. . . . Since this department was first to announce the engagement of Sonja Henie and Dan Topping, may we also be first to extend our congratulations to the newlyweds, who were married yesterday. . . . The mutuel handle at Arlington the first four days this week approximated $1,800,000. . . .

Frank Thomas says his Alabama eleven will be stronger this fall than last. . . . Jack Borhman, right half back on Cornell's undefeated 1939 football team, has a summer job in the promotional department of the Stevens hotel. . . . Borhman, who is the javelin throw champion of the Ivy league, is majoring in hotel administration at Cornell. . . . Ottawa in the Canadian-American league finished 37 of its first 40 games this season with the same pitcher who started. . . . Gustav Kilian and Heinz Vopel, expressing surprise that Harry Mendel, six day bike promoter, had been called by the F. B. I. to tell what he knew about their possible fifth column activities, said, "We aren't even members of the Nazi party. We know, however, that several bike riders, wishing to get us out of the game, have written to the United States government and to Germany." . . . Joe Lawlor, caddymaster at the Ekwanok Country club in Manchester, Vt., site of the National Intercollegiate tournament, has been employed there 31 years. . . . About the only thing Arturo Godoy had left after his bout with Joe Louis was his tonsils, so he entered a New York hospital several days ago to have them removed. . . . Mildred Hubbell, left handed sister of Southpaw Carl, has been signed by the Oklahoma softball team. . . . Evan Thomas, coxswain of the Princeton crew, is the son of Norman Thomas, the socialist.

Thinkogram.

Life is a game. The winner is:
A woman who can act indifferent when in love.
A man who can act in love when indifferent.

—Betty Brody.

* *

Dumbell Pome.

Behold the umpire,
He does not argue;
He's never wrong
Are you right or are you?

—Harry Cronin.

* *

Revised Proverbs.

Women who live in glass stockings shouldn't show bones. —B. G.

* *

Pet Peeve.

For the Sunday golfer, who has been shooting thru you all day, to say, "Don't mind if I join you, do you?" and, before you even can give him a dirty look, to say: "Thanks. If you don't mind, I'll shoot first."

—Paul Larmer.

* *

Around the Raspberry Bush.

I see that Gene Tunney is going to open a restaurant which he will call the Shakespeare Inn. Every dish used in the place is to be adorned with a quotation from the bard. If I ever order a steak there, I hope it won't be my luck to have it come in on a plate inscribed, "Ah, that this too, too solid flesh would melt, thaw, and resolve itself into a dew!"

Europeans love to brag about going to Scotland "for the shooting." Now, no matter what country they're in, all they have to do is step out on the front porch.

Newspaper writers have started calling the Republican candidate for President "Wendy." Should any single factor bring about his defeat, my guess is that it will be that "Wendy." Besides, as Ethel Barrymore once remarked to a show girl who had upon short acquaintance addressed her as "Ethel," "Why so formal? Why not just call me Tutz?" —Jazbo of Old Dubuque.

* *

The Wake Upon Its Depends Friends.

Prompting.

In grammer school I used to count on you
Whenever I was called on to recite,
You prompted me and teacher never knew
That all my brilliancy was borrowed light;
And even on examination days,
When I was stuck and almost in despair,
You held your paper so that I might gaze
Upon the answers you had written there.

You pulled me thru my studies and I swore
That when I grew up you should be my wife;
But vanished are those happy days of yore
And you have faded with them from my life;
And yet sometimes when striving seems so vain,
I hear your soft voice prompting me again.

—T. E. B.

* *

Coöperation's Okay, But There Are Limits.

From the Polo, Ill., Tri-County Press: "The Civic League requests the coöperation of all citizens in the drive to further increase the population." —Betty Jo.

* *

A Salute to a Veteran.

After reading your recent reference to old time baseball teams around Chicago I thought you would be interested in knowing that the Rev. William Whelan, S. J., now teaching at St. Ignatius High school, was a star pitcher for the Garden City team in 1884, 1885, and 1886. He celebrated his golden jubilee in the Jesuit order in 1936. —Mike Hedderman.

* *

What's in a Name?

O. Bumpus is a truck driver for a freight line between Champaign and Chicago. —A. A. Raboin.

[Continued on next page, column 3.]

FRENCH WINS, 4-3; RAFFENSBERGER LOSES 2D, 5 TO 2

Shoun All Around Star in Beating North Siders.

BY IRVING VAUGHAN.

[Chicago Tribune Press Service.]

St. Louis, Mo., July 4.—The Cubs experienced a little pleasure and a little grief in their fireworks program with the Cardinals today. Gabby Hartnett's 22 man band had its fun squeezing thru to a 4 to 3 victory in the front end of the double bill. But in the other game the Cubs were painfully reminded that the Chicago club gave $185,000 and three players for Diz Dean. Clyde [Lefty] Shoun, one of the three players, beat them by 5 to 2.

Shoun was easily the prize performer of a party put on before 17,804 spectators. An opposition that offered only two left handed hitters didn't disturb him in the least. His fellow workers fixed him up with a three run lead off Ken Raffensberger in the opening inning whereupon he went to work to accomplish a five hitter in which nine of his foes succumbed on strikes. The only trouble Shoun encountered was due to his own fielding error in the sixth, but he escaped from this mixup after two had scored and the tying runs had reach the far bases with none out.

French Wins Ninth.

The first argument brought Larry French his ninth victory, a mark he has been seeking since June 20, but he attained it only after a hazardous journey. He was scored on in the opening inning and stayed behind until the sixth when his pals exploded two telling blows against Mort Cooper. These produced three runs, followed by another off Jack Russell in the seventh. This latter run proved invaluable because the Cards dogged French with nothing less than seven hits in the four closing innings. However, they scored only twice.

There were only two spots during the entire 18 innings in which the Cubs didn't show their chronic tendency to be easy on enemy pitchers. In the first game it was the aforementioned sixth that produced three runs, even though the batting was limited to doubles by Jim Gleeson and Bill Nicholson. In the same inning in the second game they broke out with three of their five hits off Shoun, a pleasing incident in which Manager Hartnett set the pace with a single as a pinch hitter.

FIRST GAME

Jimmy Brown, who hasn't seen much action since early in the season when a ground ball broke his nose, was responsible for putting French in arrears at the very start. He opened the Cards' attack with a two bagger to right and when Nicholson returned wildly Brown continued

[Continued on page 21, column 3]

Runnin' Wild!

There's always the chance that one of the great backs on the College All-American or the Green Bay Packers football team will run wild thru a broken field to win the game when these two teams meet on Soldiers' field the night of Aug. 29. But whether a player achieves this fame or not you'll want to see the seventh annual charity contest sponsored by Chicago Tribune Charities, Inc., for there's action aplenty ahead. Send your check or money order, made payable to Chicago Tribune Charities, Inc., to All-Star ticket manager, Tribune Tower. The prices:

$4.40, $3.30, $2.20, $1.10

HOLIDAY CROWD BETS $906,617 AT ARLINGTON

Joe Schenck Is 2d in $12,880 Handicap.

BY HOWARD BARRY.

(Picture on back page.)

A popular horse, racing in the colors of a famous owner, ran with brilliant speed to put a happy climax on the holiday recreation of more than 50,000 spectators who gathered yesterday at Arlington Park. Charles S. Howard's Advocator was the horse of the hour. He went to the post as the even money favorite in the $12,880 Stars and Stripes handicap. Under Johnny Oros' discreet handling, he came up to take the lead in the stretch, then he drew out to a commanding advantage and lasted long enough to win by a length despite the fact that he tired toward the finish under the fast pace. He ran the mile and an eighth in 1:50, which was only three-fifths of a second slower than the track record held by Blue Larkspur and Sun Beau. The Woolford farm's Joe Schenck was second and Tom Taggart's Yale O' Nine third.

Betting Totals $906,617.

Race track regulars, commenting on the crowd which bet nearly a million dollars, agreed that they had seen nothing comparable to it in the Chicago area since the day in 1929 when Blue Larkspur won the Classic stakes. The spectators came streaming in from the neighboring fields where they had been forced to leave their cars when they found the spacious parking lots filled. They packed the terraces until they were elbow to elbow. They jammed the aisles and they stood five and six deep back of the seats at the top of the stands. They bought up 45,000 programs.

While many were still weaving their way thru the crowded roads, $72,786 was bet on the first race. This promptly jumped to $90,959 on the second and $107,556 on the third. The betting continued to soar until it reached a total of $906,617. This was a record for the last 11 years. Last year's Fourth of July handle was $601,073. The difference of $305,544 constituted an increase of more than 50 per cent.

Joe Schenck at More than 8 to 1.

Advocator was backed so heavily that the second choice, Joe Schenck, was held at more than eight to one. Mrs. Marie Evans' Shot Put and W. E. Boeing's Porter's Mite were the next in public fancy at approximately 19 to 1.

Eleven horses began the parade to the post, but only ten reached the starting gate. As they pranced past the stands, Porter's Mite became excited, wheeled and tumbled into the narrow space between the guard rail and the public fence. The race was held up for nearly fifteen minutes while attendants worked to dislodge the horse. When they got him out, he was so badly bruised and his muscles so severely wrenched that he was withdrawn. The public lost the sum of $12,708 which had been wagered on him.

The other ten went on to the starting gate and all, except Manie O'Hara, got away alertly when Roy Dickerson gave them the signal. A 60 to 1 shot, Loque, cut out the early pace, with No Competition and Joe Schenck close behind. As they went down the back stretch, Loque maintained her advantage and Advocator advanced to a contending position. Going into the far turn Joe Schenck went alongside Loque and took the lead. Advocator began to move also.

Advocator Challenges.

They swung around the bend with Advocator challenging boldly while Shot Put and Yale O'Nine were closing swiftly from far back. As they headed home, Advocator came up head and head with Joe Schenck. Shot Put, racing along the rail, had difficulty finding a clear path. Yale O'Nine, moving on the outside, launched a strong challenge.

Once straightened out, Advocator drew away rapidly to a lead of two lengths. Then in the later stages he began to shorten stride but he had enough left to hold Joe Schenck safe. Yale O'Nine finished resolutely more than a length in advance of Shot Put, which closed swiftly when clear.

The winner returned his backers $4, $3.40, and $3 for win, place, and show. Joe Schenck's prices were $6 and $4.20. Show tickets on Yale O' Nine were worth $5.

Swain Hurt in Mixup.

Another accident occurred in the seventh race, which was run on the turf. Going around the club house turn, Motley fell and Chance King and Sweep Through tumbled over him. As the field galloped on Carroll Bierman and Jack Richard, who had been riding Chance King and Motley, respectively, regained their feet, but Charley Swain, who had been aboard Sweep Through, lay unconscious. Motley was struggling to rise with a broken leg and the other two horses were galloping riderless away.

Swain was taken to the track's first aid quarters and was revived. It was found that he was suffering rib fractures and a chest injury. He was taken to the Northwestern hospital in Des Plaines.

Advocator Is Horse of Hour as 50,000 Cheer

Advocator, Charles S. Howard's even money favorite, crosses finish line a length in front of the Woolford farm's Joe Schenck in the running of the Stars and Stripes handicap yesterday before a crowd of more than 50,000 at Arlington Park. Yale O' Nine, owned by Tom Taggart, was third, a length back of Schenck. The handicap had a gross value of $12,880 and Advocator's victory was worth $9,260 to his owner.

Part of the crowd of more than 50,000 which packed Arlington Park for the running of the Stars and Stripes. The turnout was called the largest since the running of the Classic stakes in 1929 which was won by Blue Larkspur. [TRIBUNE Photos.]

JARETZ, KIEFER SET RECORDS IN A. A. U. SWIMMING

Santa Barbara, Cal., July 4 (AP).—Two husky Chicago Towers club teammates, Otto Jaretz and Adolph Kiefer, opened the national A. A. U. men's outdoor swimming meet with record performances today.

Jaretz started the day's program by lowering the American 220-yard free style record held by Johnny Weissmuller since 1927. Kiefer scored a notable triumph in the backstroke leg of the medley relay to close the day's activities.

Jaretz, newly graduated from Lane Tech high school in Chicago, and the present 110-yard free style champion, added the 220-yard free style crown to his collection, paddling the distance in 2 minutes, 13 1-10 seconds. Thirteen years ago Weissmuller set a record for the distance of 2:13.6. It was a duel among the victor, Kiefer and Paul Herron of Los Angeles. Herron nearly took the lead on the turn home on the last lap, but fell back before the Chicagoans' power.

In the final event, the new 330 yard medley relay race, Kiefer swam the backstroke leg in 1 minute, 5 4-10 seconds. Over the 110-yard distance, it bettered his American and Olympic 100-meter records, both 1:05.6.

Kiefer, William Klaus, and Jaretz won the event, for the Towers club, with Jaretz forced to hold tight to a slim lead, made large by Kiefer, but lost by Klaus, to the threatening Los Angeles Athletic club team. The fast Hawaiian team, placed third, and the defending champion team from Detroit A. C., fourth. The time was 3 minutes 22 seconds.

Baseball's Big Six

[BY THE ASSOCIATED PRESS.]

BATTING.

[Three leaders in each league.]

	G	AB	R	H	Pct.
Radcliff, Browns	68	260	39	93	.358
Wright, White Sox	65	257	40	91	.354
Danning, Giants	61	235	38	83	.353
Appling, White Sox	62	236	34	82	.348
Walker, Dodgers	56	216	33	73	.338
May, Phillies	57	200	26	67	.335

HOME RUNS.

AMERICAN LEAGUE.		NATIONAL LEAGUE.	
Foxx, Red Sox	19	Mize, Cardinals	20
Tesaky, Indians	17	Fletcher, Pirates	11
Greenberg, Tigers	15	Danning, Giants	11
Keller, Yankees	15	Rizzo, Phillies	10

RUNS BATTED IN.

AMERICAN LEAGUE.		NATIONAL LEAGUE.	
Greenberg, Tigers	69	Danning Giants	56
Foxx, Red Sox	65	Fletcher, Pirates	52
Walker, Senators	53	Mize, Cardinals	51

Prep Tennis Is Postponed Because of Wet Courts

Haverford, Pa., July 4 (AP).—A heavy rain forced postponement today of the quarter-final round of the national interscholastic tennis tournament. Altho the skies cleared during mid-afternoon officials ruled that the Merion Cricket club courts were too wet for play.

Chicago Midget Driver Injured in Iowa Crash

Burlington, Ia., July 4 [Special].—James Caris of Chicago, 24 years old, was injured when his midget car overturned at the Tri-State fairgrounds this afternoon. His injuries include a fractured hip. Wally Zale, also of Chicago, won the main event.

HOLIDAY RACES, DOUBLE HEADERS ATTRACT 425,170

Seven race tracks and eight major league double headers yesterday drew a total holiday attendance of 425,170. The figures:

Race Tracks.	
Arlington Park	50,000
Hollywood Park	40,000
Empire City	30,427
Suffolk Downs	30,000
Delaware Park	25,000
Fairmount	18,000
Detroit	17,000
Total	210,427
American League.	
Cleveland at Detroit	57,633
New York at Boston	29,000
St. Louis at Chicago	19,519
Philadelphia at Washington	12,000
Total	118,152
National League.	
Brooklyn at New York	54,306
Pittsburgh at Cincinnati	19,399
Chicago at St. Louis	17,804
Boston at Philadelphia	5,082
Total	96,591
Summary.	
Baseball total	214,743
Racing	210,427
Grand total	425,170

Reds Buy Mike Dejan, Chattanooga Outfielder

Cincinnati, O., July 4 (AP).—The Cincinnati Reds today announced purchase of Outfielder Mike Dejan of Chattanooga of the Southern association. Dejan, who started professional ball as a pitcher with the New York Yankee organization four years ago, is hitting .403, has clouted 17 homers, and batted in 80 runs. He bats left handed and throws right handed. He will report July 10 in Cincinnati, General Manager Warren C. Giles said.

WEST SIDE WILL GREET HAWAIIAN BOXERS TONIGHT

Garfield Park Is Scene of First Reception.

Reception Facts

EVENT—West side reception to amateur boxers of Hawaii.

PLACE—Garfield park band stand, Madison street and Hamlin avenue.

TIME—9 o'clock tonight.

BY FRANK MASTRO.

Hundreds will gather in front of the Garfield park band stand at Madison street and Hamlin avenue tonight to honor the amateur boxing champions of Hawaii, who will meet a Catholic Youth organization team in Soldiers' field Wednesday.

This reception will be the first of a two night welcome tendered the visitors. The other event will be held in Davis Square park, 45th street and Marshfield avenue, on Monday. Each reception will start at 9 o'clock.

Entertainers Will Appear.

The west side program will be augmented by stars of the stage, radio, and opera. Civic leaders and boxing celebrities also will participate. Music will be provided by the C. Y. O. band and the organization's drum and bugle corps.

Ray McCarthy and Carl Stockholm, co-chairmen of the reception committee, said the reception will open with the singing of "The Star Splangled Banner" by John Pane-Gasser, tenor of the Chicago Civic Opera company. From this point on the tempo of the program will be increased until the boys from the land of Aloha are introduced.

On Reception Stand.

Among those on the reception stand will be the Most Rev. Bernard J. Sheil, who founded the Chicago C. Y. O. nine years ago; United States District Attorney William Campbell, George T. Donaghue, superintendent of the Chicago park district and president of the Central association of the Amateur Athletic union; Charles Bidwill, owner of the Chicago Cardinals football team; Chief Bailiff Al Horan, Ald. Jacob Arvey, Robert J. Dunham, president of the Chicago park district; Ald. Edward Upton, and Ald. Roger Kiley.

The program follows:

Selections by the C. Y. O. band.

Address of welcome by Mayor Kelly and Truman K. Gelighty, member of the Garfield Park Business Men's association.

Soprano solo by Teresa Ferrio.

Folk songs by the Victory Glee club, directed by Anthony Barwig.

Selections by accordion band; Walter Brizant, conductor.

Selections by Angela Tricomi, concert and radio soloist.

Introduction of celebrities and the Hawaiian team.

Address by Bishop Shell.

Solo by Barney Fornero, baritone.

Reception Committee Members.

Members of the west side reception committee include:

George Maddigan, E. C. Schneider, Nathan Balner, Capt. Louis Kleinzoo, David Kovin, Gael Sullivan, Judge Thomas Lynch, Ted Prendie, Bernard Baer, Amerigo Sansone, Walter Busenbarr, George Eberhardt, Joseph Glespie, Thomas J. O'Brien, James O'Keefe, Walter Kelly, Jack Elder, Frank Hahn, John F. Amberg, Ald. George D. Kells, George Boyle, Arthur Murphy, Edwin Thomas, Felix Szymanski, O. D. Jennings, Norman Davis, State Representative Edward J. McCabe, Thomas Ahern, Dr. Emmett R. Watts, Harold Enright, Capt. Edward Bedd, and Harvey Johnsen.

New Mark Set by Viscounty at Hollywood

Los Angeles, Cal., July 4 (AP).—Valdina farms' Viscounty, priced at $7.40, set a new track record of 1:49 over a mile and one-eighth at Hollywood Park today to capture the $15,000 American handicap purse by four lengths over Hysterical. Specify was third by a nose. A crowd of 40,000 saw the program.

PASS OUT TRIUMPHS.

Boston, Mass., July 4 (AP).—The fast starting Pass Out showed the way thruout to seven rival 3 year olds and hung on just long enough to beat Sirocco by a nose today in the sixth running of the $15,000 added Yankee handicap at Suffolk Downs as 30,000 looked on. Dusky Duke was third. Pass Out covered the muddy mile and three-sixteenths in the fair time of 2:00 3-5.

LEVEL BEST SCORES.

New York, July 4 (AP).—Level Best won the Demoiselle stakes at Empire City track today before a crowd of 30,427. Unbeaten in two previous starts at Delaware, Level Best took the $6,425 major portion of the purse by 10 lengths.

Strange Device was second, a half length over Mrs. Payne Whitney's Tangled. Strange Device, coupled with Philomel, was an odds on favorite at 3 to 4. Level Best ran the six furlongs course in 1:09 1-5, despite the muddy going. She paid $12.80 for $2.

MASKED GENERAL WINS.

Stanton, Del., July 4 (AP).—Masked General won the $10,000 added Sussex handicap, feature of the closing day's program at Delaware Race Park today before a record crowd of 25,000. Running over a sloppy track, Masked General covered the mile and a quarter in 2:06 4-5 to win by six lengths over Belay. Foxshade finished a neck ahead of the Knollwood stable's Solarium for show.

Rivals to Meet Parichys in Girls' Softball Tonight

Alice Reid, the Parichy's southpaw hurler who last week dethroned the league-leading Rival Dog Foods team, 3 to 1, will try to duplicate that feat tonight in Spencer Coals field, where the two teams meet in a Girl's Major Softball league contest. Catherine Castator will do the Rivals' hurling. A victory would put the Rivals back into first place. In a nonleague game the Raab Tailors will meet the Atlas Beers in Midway stadium, 60th street and Langley avenue.

Pulling for Their Choices

Railbirds crowd the fence their eyes intent on progress of their choices in race at Arlington Park yesterday. [TRIBUNE Photo.]

ARLINGTON PARK CHART

[Copyright: 1940: By the Cecilia company.]

JULY 4, 1940.

FIRST RACE—Seven furlongs. Three year olds and up. Claiming. Purse $1,000. Net value to winner, $700; second, $150; third, $100; fourth, $50. Weather clear, track fast.

Horse and jockey—	Wt	PP	St	¼	½	Str	Fin	Owner	Eq odds
BESS B. (C.Richard)	111	4	3	3½	3½	1½	1½	WoolfordFarm	3.90-1
IDEAL FUNGI (J.McCoy)	108	8	8	6½	6½	3½	2½	Mrs.M.Risser	15.50-1
PURPLE WRACK (C.Bierman)	108	3	3	2½	2½	2½	3½	Mrs.I.H.Parke	1.70-1
NEW DISCOVERY (V.Bush)	118	6	5	5½	5½	5½	4hd	HilltopStk.F.	15.10-1
COSSACK GIRL (W.Eads)	108	12	7	7½	7hd	6½	5½	Mrs.R.Murphy	8.30-1
IMEBLUE (S.Clark)	103	10	4	4½	4½	4hd	6hd	J.Lowenstein	14.10-1
DIANA KATE (K.McCombs)	108	3	12	12	10½	9½	7½	W.Bogenowski	33.30-1
SWEET FOREVER (G.F'w'l)	108	9	6	8hd	9½	7½	8½	Jacobsen-Hough	38.80-1
SKIPPED (R.Bohn)	108	9	10	11½	11½	11½	9½	A.D.Homan	21.50-1
ESCOMUR (R.Thompson)	108	4	11	9hd	12	10½	10½	Mrs.M.E.Parker	29.60-1
RICH CREAM (M.Packer)	108	11	2	10½	12	12	11½	S.E.Perahall	9.70-1
MISS LAMPLEY (D'M'rache)	104½	5	9	2hd	3hd	8½	12		

Time, :23 2-5, :46 4-5, 1:11 3-5, 1:36 4-5. Two dollar mutuels paid: Bess B. $9.60 straight, $5.60 place, $3.40 show; Ideal Fungi, $11.60 place, $5.80 show; Purple Wrack, $2.80 show. Winner trained by R. O. Higdon. Went to post at 2:29. At post ½ minute. Start good from gate. Won ridden out, place driving.

SECOND RACE—Seven furlongs. Three year olds. Claiming. Purse $1,000. Net value to winner, $700; second, $150; third $100; fourth, $50.

Horse and jockey—	Wt	PP	St	¼	½	Str	Fin	Owner	Eq odds
NIGHT LADY (G.Hearsey)	108	7	8	8hd	8hd	7½	1hd	W.Crump	3.20-1
O. O. McINTYRE (S.Clark)	108	8	3	6½	6½	1hd	2½	LexbrookStable	3.10-1
BEAU GREENOCK (R.Lic'b'r)	113	7	7	7hd	7hd	6½	3hd	GladAceFarm	2.90-1
DUST OFF (E.Thompson)	108	2	4	4hd	4hd	3hd	4hd	Zang-Rogers	15.60-1
JIMMIE THOM (W.Eads)	108	1	1	1hd	1hd	2½	5hd	G.Sakellaris	14.40-1
I DO BELIEVE (C.Swain)	108	10	9	9hd	9hd	8hd	6hd	W.D.Hostetter	4.80-1
OFFICE HOUR (J.Ashcroft)	113	6	6	5hd	5hd	5hd	7hd	Mrs.H.McGarry	5.70-1
MAURICE K. (F.Camp)	113	5	5	3hd	3hd	4hd	8hd	MillsdaleFarm	135.70-1
WILLY JACK (C.Bierman)	113	11	11	11	11	10½	9hd	W.R.Reig	21.60-1
WESTERN'S SON (McCombs)	113	12	12	12	12	11½	10½	Wilbers-Dunn	60.00-1
								MillsdaleStable	4.80-1
								J.D.Weil	97.80-1

Time, :23 2-5, :46 1-5, 1:12 2-5, 1:24 4-5. Two dollar mutuels paid: Night Lady, straight, $5.60 place, $3.40 show; O. K. Mullen, $9.40 place, $4.20 show; Beau Greenock, $6.00 show. Winner trained by W. Crump. Went to post at 1:01. At post 1 minute. Start good from gate. Won driving, place same.

THIRD RACE—Six furlongs. Three year olds and up. Claiming. Purse $1,000. Net value to winner, $700; second, $150; third, $100; fourth, $50.

Horse and jockey—	Wt	PP	St	¼	½	Str	Fin	Owner	Eq odds
ALVISO (C.Bierman)	113	1	1	1hd	1hd	1hd	1½	Nix-Ash	3.60
DARBY DALLAS (J.Fernande	118	2	2	2½	2½	2½	2hd	DarbyDanFarm	17.30-1
DEBT PRINCE (H.Lemm'nds)	109	6	4	3½	3½	3½	3½	W.Creech	9.00-1
DEDE'S DAN (R.Swain)	108	5	5	5hd	5hd	4hd	4hd	E.F.Bennett	7.70-1
MOSELEM (J.Adams)	116	10	7	7hd	7hd	5hd	5hd	Young-Rogers	17.70-1
MORDECAT (A.E.Oros)	107	7	8	8hd	8hd	6hd	6hd	Mrs.J.Ramsey	19.90-1
SWIFT CHICKIE (A.Craig)	105	9	10	10	9hd	7hd	7hd	F.P.Letellier	12.00-1
SQUAW LADY (E.Thompson)	105	3	9	9hd	10	8hd	8hd	W.D.Gowin	7.40-1
LAZARUS (W.Eads)	114	11	3	4hd	4hd	9hd	9hd	Jacobsen-Hough	28.40-1
FOXY MAUD (R.Bohn)	110	8	11	11	11	10½	10½		

Time, :23, :46 1-5, 1:11 4-5. Two dollar mutuels paid: Alviso, $5.20 straight, $3.80 place, $3.00 show; Darby Dallas, $10.80 place, $6.80 show; Dusky Prince, $6.20 show. Winner trained by J. Fernandez. Went to post at 2:34. At post ½ minute. Start good from gate. Won driving, place same.

FOURTH RACE—Mile and an eighth. Three year olds and up. Claiming. Purse $1,000. Net value to winner, $700; second, $150; third, $100; fourth, $50.

Horse and jockey—	Wt	PP	St	¼	½	Str	Fin	Owner	Eq odds
BEAU DO (J.Richard)	113	1	1	1hd	1hd	1hd	1hd	LexbrookStable	10.80-1
GETAWAY JACK (Th'mps'n)	107	8	8	8hd	8hd	6hd	2hd	Nix-Ash	9.40-1
HASTE ON (S.Clark)	113	4	4	4hd	4hd	2hd	3hd	H.Burn	20.20-1
AHEAD (A.Craig)	113	5	5	5hd	5hd	5hd	4hd	F.P.Letellier	6.90-1
LOURDES (J.Swain)	108	9	9	9hd	9hd	8hd	5½	Nix-Ash	9.40-1
CHIGRE (R.McCombs)	108	2	7	7hd	6hd	4hd	6½	HilltopStk.Fm.	20.20-1
BIRDLEA (W.Eads)	105	10	6	6hd	7hd	7hd	7hd	M.E.Zeo	14.50-1
MARGREVE (H.Lemmons)	102	6	10	10	10	9hd	8hd	HilltopStk.Fm.	14.50-1
SWEEP ROYAL (D.DeMarche)	102	3	3	3hd	3hd	10	9hd	Mrs.G.Dale	4.50-1
LIFE GUARD (W.VanTassel)	112	7	2	2½	2hd	3hd	10	EldoradoFarm	7.50-1
								LewinStable	29.10-1

Time, :24 3-5, :48 2-5, 1:12 3-5, 1:38 4-5, 1:52 2-5. Two dollar mutuels paid: Beau Do, $23.20 straight, $10.60 place, $6.00 show; Getaway Jack, $10.20 place, $7.40 show; Haste On, $5.60 show. Winner trained by J. Wilson. Went to post at 4:05, bit at once. Start good from gate. Won driving, place same.

FIFTH RACE—Seven-eighths of a mile. Allowances. Three year olds and upward. Purse $1,200. Net value to winner, $850; second, $200; third, $100; fourth, $50.

Horse and jockey—	Wt	PP	St	¼	½	Str	Fin	Owner	Eq odds
RUDE AWAKENING (A.Cr'ig)	107	4	2	2½	2½	1½	1½	C.E.Howard	6.10-1
DESIGNER (S.Clark)	99	2	1	1½	1½	2½	2½	LexbrookStable	4.20-1
PERNIE (J.Adams)	116	3	10	10	9½	7½	3½	Mrs.A.Pelletieri	6.50-1
WISE BARRISTER (W.Eads)	116	4	7	7hd	6hd	5hd	4hd	G.Bostwick	1.60-1
MAGIC MOOD (C.Bierman)	110	5	6	6hd	5hd	4hd	5hd	Milky Way Farm	10.10-1
CONQUEROR (F.McCombs)	110	8	5	5hd	8hd	8hd	6hd	J.E.Widener	15.20-1
SKY BALL (H.Litzenberger)	110	6	8	8hd	7hd	6hd	7hd	H.Neville	32.10-1
TUMULAC (O.Laidley)	110	7	9	9hd	10	9hd	8hd	Mrs.G.B.Scallon	35.40-1
MOTLEY (J.Richard)	108	11	11	11	11	10	9hd	Mrs.W.E.Smith	21.60-1
CO-SPORT (J.Ashcroft)	112½	9	3	3½	4½	3½	10	B.Friend	26.80-1

Time, :23, :46, 1:10 2-5, 1:24. Two dollar mutuels paid: Rude Awakening, $14.20 straight, $7.40 place, $4.40 show; Designer, $7.20 place, $4.40 show; Pernie, $3.60 show. Winner trained by F. Sales. Went to post at 4:35½. At post 1¼ minutes. Start good from gate. Won driving, place same.

SIXTH RACE—Mile and an eighth. Stars and Stripes handicap. Three year olds and upward. Purse $10,000 added. Net value to winner, $9,260; second, $2,000; third, $1,000; fourth, $500.

Horse and jockey—	Wt	PP	St	¼	½	Str	Fin	Owner	Eq odds
ADVOCATOR (J.E.Oros)	111	4	4	4hd	4hd	4hd	1hd	C.S.Howard	1.00-1
JOE SCHENCK (J.Richards)	114	1	1	1hd	1hd	1hd	2hd	WoolfordFarm	4.90-1
YALE O'NINE (H.Litzenb'r)	100	8	8	8hd	8hd	7½	3hd	FrenchLick Sp.	12.30-1
SHOT PUT (M.Packer)	108	7	6	6hd	6hd	5hd	4hd	Mrs.Hasbrouck	10.10-1
CONSTANTINOPLE (G.B'rn'n)	108½	2	2	2½	2½	3hd	5hd	Milky Way Farm	13.40-1
MANIE O'HARA (W.Eads)	103	5	5	5hd	5hd	6hd	6hd	Friedberg-Axt'n	13.40-1
ORI (A.Craig)	103	6	10	10	10	8hd	7hd	Mrs.Hasbrouck	12.30-1
MUCHO GUSTO (J.Fowler)	110	9	9	9hd	7hd	9hd	8hd	Rama's Corners	69.80-1
LOQUIL (J.Adams)	100	3	3	3hd	9hd	10	9hd	Superior Farms	69.80-1
ARABS ARROW (K.McCombs)	118	10	7	7hd	3hd	2hd	10	LouiseHickman	21.60-1
PORTER'S MITE (J.Ashcroft)	116	2	withdrawn					W.E.Boeing	10.90-1

Time, :23 4-5, :47 2-5, 1:11 4-5, 1:37 2-5, 1:50. Two dollar mutuels paid: Advocator, $4.00 straight, $3.00 place, $3.00 show; Joe Schenck, $6.00 place, $4.20 show; Yale O'Nine, $5.00 show. Winner trained by P. J. Dwyer. Went to post at 5:20. At post ¼ minute. Start good for all but Manie O'Hara from gate. Won driving, place same.

ADVOCATOR, slow to begin but quick to reach contention, was steadied along for five-eighths, moved forward when reach a lost some ground entering the stretch, drew clear rapidly after reaching the lead, tired in the last stages but, finishing under restraint, held JOE SCHENCK safe. Latter, faster at the start and reserved early, handling bold JOE SCHENCK safe. Latter, faster at the start and reserved early, took command when ready, failed to draw clear, gave way to the speedier winner and held on gamely. YALE O'NINE worked his way forward on the outside and finished strongly.

SEVENTH RACE—Mile and a sixteenth. Four year olds and up. Claiming. Purse $1,000. Net value to winner, $700; second, $150; third, $100; fourth, $50.

Horse and jockey—	Wt	PP	St	¼	½	Str	Fin	Owner	Eq odds
NAVARIN (F.McComb)	110	4	4	4hd	4hd	3hd	1hd	Mrs.E.D.Jacobs	4.20-1
SURE SWIFT (W.Eads)	113	3	3	3hd	3hd	1hd	2hd	Mrs.Thompson	9.30-1
NEVER BEWARE (H.Hauer)	113	2	2	2hd	2hd	2hd	3hd	J.A.Vickers	63.00-1
PERKAM (J.Ashcroft)	112½	5	5	5hd	5hd	4hd	4hd	C.A.O'Neill	5.50-1
GOODNESS SAKE (S.Clark)	100	7	7	7hd	7hd	5hd	5hd	SuperiorFarms	55.30-1
GOSSE (L.DeMarsche)	100	6	6	6hd	6hd	6hd	6hd	D.Cataldo	99.40-1
GOLDENDUE (B.Thompson)	103	10	10	10	8hd	7hd	7hd	Mrs.E.Salvino	101.80-1
EASY STREET (H.Litz'b'r)	110	8	9	9hd	9hd	8hd	8hd	GladAceFarm	123.80-1
REBUTTAL (H.Lemmons)	110	9	8	8hd	10	9hd	9hd	J.Lowenstein	13.80-1
MOTLEY (J.Richard)	108	11	11	11	11	10	10	WoolfordFarm	3.10-1
CRANE KING (C.Bierman)	110	6	11	fell				F.B.Williamson	3.10-1
SWEEP THROUGH (C.Swain)	116	8	8	fell				Young-Rogers	32.10-1

†Sir Gar ran. †Grant Thorn entry.

SEVENTH RACE—Purse $1,000 claiming. Three year olds and up. Mile and 70 yards: Room Service, 109 (DeC'lis) 8.20 4.40 3.80 Sarantic, 109 [Friedman] 4.20 3.40 Time, 1:47 1-5. Sistaur, Time Beater, Dorothy Pomp, Milliner, Pretty Night ran.

EIGHTH RACE—Purse $1,000, claiming. 3 year olds, 1 1-16 miles: Nicky, 120 [Donoso] 4.80 3.80 3.40 Circus Wings, 109[E.Smith] 19.80 10.20 Cawbelle, 107 [F.Mills] 6.70 Time, 1:49 4-5. Strolling On, Outrigger, Cherry's Child, Black Rapture, Eight Rolls, and Wildmute ran.

Lake Forest Cricket Team Beats Chicago, 132 to 100

The Lake Forest cricket team moved into second place in the Illinois league by defeating Chicago 132 to 100 in the only league contest at Wilson avenue and the Outer drive yesterday. In exhibition games Michigan beat Hyde Park-Washington, 70 to 55, and Detroit West Indies won from Chicago West Indies, 76 to 66. Tomorrow the K. A. Auty's eleven will play Michigan at Wilson avenue and the Outer drive.

DELAWARE PARK RESULTS.

FIRST RACE—Purse $1,000, maiden 2 year olds, 5½ furlongs:

Primarily, 118 [Donoso]	5.40	3.60	3.10
McHenry, 118 [Mills]		9.60	6.50
Dom's Star, 118 [Driscoll]			6.50

Time, :23 3-5. Ball Player, Weatherite, Hellograph, Saxon Princess, and Sir Broadside ran.

SECOND RACE—Purse $1,000, claiming, 3 year olds and up, 6 furlongs:

Challamore, 111 [McDon'd]	7.70	4.30	3.20
Mairo Sascha, 111 [Peters]		8.50	5.20
Cherry Trifle, 116 [DeC'lis]			4.20

Time, 1:13 4-5. Supreme Speed, True Canisrgo, Canisrgo, and Water Cracker ran.

THIRD RACE—Purse $1,000, 2 year olds, 5½ furlongs:

Sky Laugh, 109 [Weber]	7.80	4.40	3.20
White Time, 119 [Donoso]		7.10	3.80
Sun Triad, 114 [Peters]			3.20

Time, 1:08 1-5. Sparler, Misty Meadow, †Meadow Dew and Mardi Gras ran.
†William F. Hitt entry.

FOURTH RACE—Purse $1,200, 3 year olds and up, 6 furlongs:

Robespierre, 109 [E.Smith]	10.90	4.40	3.10
Bill Brisco, 107 [Don'o]		2.80	2.90
Night Tide, 107 [DeCamill's]			4.10

Time, 1:14. Cacademon, Stimuli and Legal Light ran.

FIFTH RACE—Purse $10,000 added, the Sussex handicap, 3 year olds and up, 1¼ miles:

Mask, General, 116 [Pr'r]	4.10	3.50	2.90
Belay, 116 [DeCamillis]		5.10	3.50
Foxshade, 100 [Calvert]			4.70

Time, 2:06 4-5. Rex Flax, Solarium, and Confiado ran.

SIXTH RACE—Purse $1,000, 3 year olds and up, 1¼ miles:

Toney Star, 120 [Peters]	7.20	4.10	3.00
Greedan, 112 [Smith]		7.80	3.40
Smiley Henry, 115 [Donoso]			2.80

Time, 1:55 2-5. †White Sand, Crius, and

Daily Doubles

ARLINGTON PARK.

Bess B. and Night Lady.....$27.20

SUFFOLK DOWNS.

Ariel Rose and Al-Ling.....$74.40

DELAWARE PARK.

Primarily and Challamore.....$23.30

DETROIT.

Magnolia Cash and Glad Francis.....$12.80

FAIRMOUNT PARK.

High Lo Jack and Maiden Dream.....$139.00

ALICE MARBLE IS FORCED TO 3 SETS TO WIN IN TENNIS

Beats Helen Shockley in North Shore Meet.

Alice Marble of Beverly Hills, Cal., the nation's No. 1 women's singles player, was extended to three sets yesterday to defeat Helen Shockley in a quarter-final match in the North Shore tournament at the Country Club of Evanston. Scores were 2-6, 6-1, 6-3.

Also reaching the semi-final round were Mary Hardwick of England who defeated Mary Arnold of Los Angeles, 9-7, 6-3, and Gracyn Wheeler of Santa Monica, Cal., who won from Patricia Canning, Alameda, Cal., by scores of 6-3, 6-3.

Following her singles victory, Miss Marble teamed with Miss Arnold to defeat Mary Hardwick and Nina Brown in a doubles semi-final, 6-2, 6-3. In the title match they will meet Virginia Wolfenden and Patricia Canning who defeated Gracyn Wheeler and Helen Shockley, 6-0, 6-3. Summaries:

Women's Singles [Quarter-final].

Gracyn Wheeler, Santa Monica, Cal., defeated Patricia Canning, Alameda, Cal., 6-3, 6-3.

Alice Marble, Beverly Hills, Cal., defeated Helen Shockley, 2-6, 6-1, 6-3.

Mary Hardwick, England, defeated Mary Arnold, 9-7, 6-3.

Men's Singles [Quarter-Finals.]

Danny Deaver defeated Joseph Russell, 6-4, 6-1.

John Foreman defeated Alex Guerry, 6-1, 7-5.

Junior Singles [Semi-Finals.]

Joseph Pickering defeated Grover Daly, 4-6, 6-3, 6-3.

Men's Doubles [Second Round.]

John McConnell and Don Brown defeated Paul and Ray Pellatt, 7-5, 6-3.

James Evert and Gardiner Larned defeated Francis Stanton and Albert Winston, 6-3, 6-4.

Alex Guerry and Harris Everett defeated Richard Mason and Danny Deaver, 6-8, 3-6, 6-2.

Men's Doubles [Quarter-final].

John Foreman and Norbert Burgess defeated Robert Kelleher and John Elsendrath, 6-8, 6-4, 6-4.

Harris Everett and Alex Guerry defeated Gair Tourtellot and H. B. Ingersoll, 7-5, 6-3.

Women's Doubles [Semi-final].

Alice Marble and Mary Arnold defeated Mary Hardwick and Nina Brown, 6-2, 6-3.

Virginia Wolfenden and Patricia Canning defeated Gracyn Wheeler and Helen Shockley, 6-0, 6-3.

SUFFOLK DOWNS ENTRIES.

FIRST RACE—Purse $1,000, claiming, 3 year olds and up, 6 furlongs:

*Raceaway	112	Fees Again	115
*Buddy's Sister	100	Ghost Chain	120
Deep Chain	115	The Jurist	115
Fraidy Cat	105	Modest Manners	115
Blue Covert	105	Chemist	115
*Athanasian	105	Rittie	110
*Royal Bird	105	Mister Major	120

SECOND RACE—Purse $1,000, claiming, 3 year olds and up, 6 furlongs:

Peanut Lady	105	Singing Slave	115
Prospectus	114	Peace Boy	115
*Crestonian	107	*Major B.	112
West Acre	114	*Saxon's Pride	99
Amerous	114	Dinando	115

THIRD RACE—Purse $1,000, claiming, 3 year olds and up, 1 1-16 miles:

Sun Antioch	112	*Glenbrook	112
Frum	117	*Count Cotton	109
Schnozzle	112	*Fortunate Boon	94
Jackinthebox	112	*Story Time	107
Our David	112	Owaller	109
Rolls Runner	112		

FOURTH RACE—Purse $1,000, claiming, 4 year olds and up, 1 1-16 miles:

*Elpoma	113	*Powers Gouraud	110
R. Pinchot	113	Diacus	110
Nina Mac	105	Geneva Cross	113
Guiltless	113		

FIFTH RACE—Purse $1,000, 3 year olds, 6 furlongs:

Gambiti	118	*Uncle Walter	113
One O'Clock	118	Cutter	113
One O One	118	Ring Light	113
Circle	113	Iron Bar	113
Side Arm	113	Purcellville	114

SIXTH RACE—Purse $1,000, grade C, 3 year olds and up, 6 furlongs:

*Mills Pride	114	*Leading Article	112
Fleet Admiral	114	Right View	99
Beach Ensemble	104	Count Dince	115
Bright Tone	102	*Floragina	115

SEVENTH RACE—Purse $1,000, claiming, 4 year olds and up, 1 1-16 miles:

Loneliness	105	Pari Call	106
Catomar	115	Lady Roma	105
Wedding Morn	110	Joe	115
Saviar	115	Madison	115

EIGHTH RACE—Purse $1,000, claiming, 3 year olds and up, 1 1-16 miles:

Country Lass	112	Weeping Flower	113
Special Edition	113	Bob C.	113
*Falkland	113	Inactive	112
Papa Jack	120	Ethel's Sox	115
Pop L.	113	Tom	115
		*Apprentice allowance claimed.	

SUFFOLK DOWNS RESULTS.

FIRST RACE—Purse $1,000, claiming, 3 year olds, 5 furlongs:

Ariel Rose, 113 [Bodiou]	7.00	3.40	2.60
Beamy, 120 [Bergen]		2.80	2.40
Winabeau, 117 [Taylor]			2.40

Time, :23 2-5. Silver Time, Basilkay, Dorothy B. F. and Miss Chris ran.

SECOND RACE—Purse $1,000, claiming, 3 year olds and up, 6 furlongs:

Al-Ling, 109 [Bergen]	17.00	7.60	5.40
John Allen, 114 [Bergen]		5.40	4.40
Simon, 108 [Suttle]			3.20

Time, :23 2-5. Sun Antioch, Trickwick, Ripper, Kermay, Happy Jack ran.

THIRD RACE—Purse $1,000, claiming, 4 year olds and up, 1 mile and 70 yards:

Marson, 107 [Erovits]	4.20	3.00	
Stargerstimes, 107 [Maschek]		3.00	

Time, :1:47. Star Marvel, Baby Sweep, All Aces, Saying Grace, Brunetta ran.

FOURTH RACE—Purse $1,000, maiden, 3 year olds and up, 1 furlongs:

Golden Lass, 97 [Rose]	40.80	15.80	8.80
Ocean Time, 118 [Mearle]		5.20	4.00
Jet, 110 [Bodiou]			4.40

Time, 1:13. Dinner Jacket, Maroc, Postage Stamp, Grisette, Mansco ran.

FIFTH RACE—Purse $1,000, claiming, 2 year olds, 5½ furlongs:

Zacatine, 116 [Dabson]	4.80	3.40	2.60
Aphrodite, 113 [May]		4.80	3.40
Lawl, 116 [Mearle]			2.80

Time, 1:00 4-5. Misty Quest, Connoisseur, and Merry Flag ran.

SIXTH RACE—Purse $15,000, added, the Yankee handicap, 3 year olds, 1¼ miles: Pass Out, 110 [Wagner] 8.40 4.60 3.20 Sirocco, 122 [Bodiou] 5.40 3.20 Dusky Duke, 111 [Taylor] 4.00 Time, 2:00 2-5. Big Biscuit, Colorado Ore, Raise Up, Pit and Pictor ran.

SEVENTH RACE—Purse $1,000, claiming, 3 year olds and up, 6 furlongs:

Tobacco, 105 [Atkinson]	4.40	3.00	2.60
Eva S., 103 [Mearle]		13.40	6.60

Time, 1:40 2-5. Penrill, Tonianna, Damica, Khay, and Armikin ran.

DETROIT RESULTS.

FIRST RACE—Purse $800, claiming, 3 year olds and up, 1 mile and 70 yards:

Magnolia Cash, 111 [Grill]	7.20	4.00	3.00
Intrip, 111 [Lewis]		4.20	3.20
Bob Lee, 116 [Gleason]			3.00

Time, 1:43 3-5. Busby, Incredible, Dunless, Four Bases, Cabiegram, Morris R. ran.

SECOND RACE—Purse $800, claiming, 3 year olds and up, 6 furlongs:

Miss Ivory, 111 [Grill]	4.20	2.80	2.60
Brotherly, 116 [Mojena]		7.20	5.80
Susie Bell, Grand Singer, Fair So, Sister Hazel and Cobasena ran.			4.00

THIRD RACE—Purse $800, claiming, 3 year olds, 6 furlongs:

Balcee, 100 [Kaiper]	6.00	3.00	2.60
Vignette, 104 [King]		4.80	3.80
Dinner Horn, 107 [Winn]			2.40

Time, 1:14 3-5. Lachiquita, Jimmy R., Tender Chicie Nut and Cynthia Fair ran.

FOURTH RACE—Purse $800, claiming, 2 year olds, 5 furlongs:

Happy Choice, 108 [Gill'n]	8.20	3.80	3.00
Miss Griet, 105 [Keiper]		3.20	2.60
Cardo, 111 [King]			2.60

Time, 1:00 2-5. Greenock's Boy, Smoke Dreams, Fisherville and Phillis ran.

FIFTH RACE—Purse $800, claiming, 3 year olds and up, 1 1-16 miles:

Come Home, 112 [Taylor]	6.40	3.80	3.00

GIANTS LOSE TO DODGERS TWICE, 5 TO 1 AND 6 TO 1

Davis Yield 7 Hits in 1st Game Before 54,306.

New York, July 4 (AP).—Cheered and jeered by a holiday crowd of 54,306 at the Polo grounds, the Brooklyn Dodgers dented the New York Giants in a double header today, 5 to 1 and 6 to 1, to preserve their place at the top of the National league. In the first game Curt Davis, resurrected from the St. Louis Cardinals, kept seven hits scattered. Lefty Vito Tamulis pitched a perfect game for seven innings of the second game, never letting a Giant get to first.

BROOKLYN.	AB	R	H	PO	A
Reese,ss	4	1	0	3	4
Lav'tte,3b	4	0	1	2	0
Walker,cf	5	1	3	0	0
Medwick,lf	4	1	1	2	0
Phelps,c	5	2	1	4	0
Camilli,1b	4	0	2	13	0
Young,rf	4	0	0	0	0
Coscar't,2b	4	0	1	2	2
Davis,p	4	0	0	1	1
	38	5	10	27	16

NEW YORK.	AB	R	H	PO	A
White'd,2b	4	1	2	3	0
Moore,lf	4	0	1	1	0
Seeds,cf	4	0	1	2	0
Young,1b	4	0	0	14	0
Danning,c	4	0	0	5	0
Ott,rf	3	0	1	2	0
Cuc'llo,2b	3	0	0	2	4
Witek,ss	3	0	1	1	5
Lohrman,p	2	0	0	0	2
Joiner,p	0	0	0	0	1
	*32	1	7	27	14

*McCarthy batted for Lohrman in eighth.

Brooklyn	100	020	200—5
New York	000	001	000—1

Error—Witek. Runs batted in—Walker, Phelps [3], Seeds, Medwick. Two base hits—Walker, Seeds. Three base hit—Walker. Home runs—Phelps [2], Medwick. Stolen bases—Moore. Double plays—Camilli to Reese to Camilli; Coscarart to Camilli. Left on bases—New York, 4; Brooklyn, 9. Bases on balls—Lohrman, 5; Joiner, 1. Struck out—Lohrman, 3; Davis, 3. Hits—Lohrman, 10 in 8 innings; Joiner, 0 in 1. Losing pitcher—Lohrman. Umpires—Goetz, Pinelli, and Reardon. Time—1:51.

SECOND GAME.

BROOKLYN.	AB	R	H	PO	A
Reese,ss	4	2	2	2	5
L'getto,3b	5	1	1	1	0
Walker,cf	4	0	0	1	0
Medwick,lf	5	0	2	3	0
Phelps,c	5	0	1	2	0
Camilli,1b	5	1	1	8	0
Yosmik,rf	5	1	4	2	0
C'rart,2b	5	1	3	3	3
Tamulis,p	3	0	1	0	0
	40	6	16	27	8

NEW YORK.	AB	R	H	PO	A
Whead,3b	4	0	0	0	4
Moore,lf	4	0	0	1	0
Seeds,cf	4	0	0	2	0
Young,1b	3	1	1	13	0
Danning,c	3	0	1	4	2
Ott,rf	3	0	1	1	0
C'nello,2b	3	0	0	5	4
Witek,ss	3	0	1	1	2
Gumbert,p	2	0	0	0	2
Lynn,p	0	0	0	0	0
Brown,p	0	0	0	0	0
	*30	1	3	27	14

*Stewart batted for Lynn in 8th.

Brooklyn	101	000	040—6
New York	000	000	010—1

Errors—Danning, Lavagetto. Runs batted in—Lavagetto [2], Coscarart, Tamulis, Medwick, Cocciniello. Three base hits—Camilli. Home run—Lavagetto. Stolen bases—Reese [2]. Sacrifice—Tamulis. Double play—Danning to Cocciniello. Left on bases—New York, 2; Brooklyn, 11. Bases on balls—Gumbert, 3. Struck out—Gumbert, 3; Tamulis, 1; Brown, 1. Hits—Gumbert, 15 in 7 2-3 innings; Lynn, 0 in 1-3; Brown, 1 in 1. Wild pitch—Gumbert. 2. Passed ball—Danning. Losing pitcher—Gumbert. Umpires—Pinelli, Reardon and Goetz. Time—2 hours.

PHILS, BEES SPLIT.

Philadelphia, Pa., July 4 (AP).—The Phillies and the Boston Bees split a double header today. The Phils took the opener, 4 to 3, on Joe Marty's pinch single with the score tied, the bases full and one out in the ninth inning. The Bees won the second game, 5 to 4, after calling on Dick Coffman and Bill Posedel to stop two enemy rallies. Score:

BOSTON.	AB	R	H	PO	A
Hassett,1b	4	0	0	7	0
Sisti,2b	4	0	0	2	1
Moore,rf	4	0	1	2	0
Rose,lf	4	1	1	5	0
West,cf	3	0	2	4	0
Berg'n,2b	3	0	0	3	4
Miller,ss	3	0	0	1	2
Berres,c	3	0	1	6	7
*Wietel'n	0	0	0	0	0
Mas'i,c	0	0	0	1	0
Salvo,p	4	0	1	0	1
	32	3	8	25	15

PHILADELPHIA.	AB	R	H	PO	A
Mahan,1b	4	1	1	13	0
Klein,rf	4	0	1	0	0
Mueller,lf	4	0	1	1	0
Rizzo,cf	4	1	1	3	0
May,3b	4	0	1	3	3
Bragan,ss	4	0	0	2	4
Schulte,2b	4	0	0	2	3
Marty,p	3	1	0	1	0
Atwood,c	3	0	0	6	0
Blanton,p	3	0	0	0	2
	31	4	6	27	14

*Ran for Berres in ninth.
†One out when winning run scored.
‡Batted for Schulte in ninth.

Boston	000	100	020—3
Philadelphia	021	000	001—4

Errors—Sisti, Rowell. Runs batted in—Atwood, Klein, West [2], Marty. Two base hits—Klein, Rose, Moore. Double plays—May to Schulte to Mahan; Berres to Bragan to Mahan. Left on bases—Philadelphia, 5; Boston, 7. Bases on balls—Salvo, 3; Blanton, 5. Struck out—Salvo, 4; Blanton, 5. Wild pitch—Blanton. Passed ball—Berres. Umpires—Klem, Ballanfant, and Campbell. Time—2:06.

SECOND GAME.

BOSTON.	AB	R	H	PO	A
Ha'sett,1b	4	1	1	12	0
Sisti,2b	5	1	1	1	3
Moore,rf	4	1	1	2	0
Rose,lf	4	1	1	0	0
Miller,ss	4	1	2	3	0
Cooper,cf	4	0	0	1	0
Gl'son,3b	3	0	0	1	1
W'm'n,2b	3	0	0	1	4
Berres,c	3	0	0	4	0
Str'vich,p	2	0	1	0	0
Coffman,p	2	0	0	0	1
Posedel,p	1	0	0	0	0
	41	6	7	27	9

PHILADELPHIA.	AB	R	H	PO	A
Mahan,1b	4	1	1	7	2
Klein,rf	4	0	0	1	0
M'ller,lf	3	0	0	2	0
Rizzo,cf	4	1	0	4	0
Bragan,ss	4	0	1	2	4
Sch'lte,2b	4	0	1	0	4
Mas'ers,lf	2	0	0	1	0
Millies,c	4	0	0	6	0
W'rren,c	1	0	0	0	0
Witek,ss	3	0	1	1	2
Gumbert,p	2	0	0	0	2
Lynn,p	0	0	0	0	0
Brown,p	0	0	0	0	0
	*35	4	9	27	9

*Marty batted for Si Johnson in seventh and Berger for Brown in eighth.

Boston	004	001	000—5
Philadelphia	000	201	010—4

Errors—Stirnevich, Bragan. Runs batted in—Rose, Miller [2], West, Sisti, May [2], Mazzera [2]. Two base hit—Miller. Home run—Sisti. Stolen base—Hassett. Double plays—Miller to Gleason to Hassett; Miller to Hassett. Left on base—Philadelphia, 10; Boston, 8. Base on balls—Stirnevich, 3; Small, 3; Si Johnson, 2; Coffman, 1; Posedel, 2. Struck out—Stirnevich, 1; Small, 1; Si Johnson, 5; Coffman, 2; Brown, 1. Hits—Small, 5 in 3 1-3 innings; Stirnevich, 2 in 2 1-3; Si Johnson, 1 in 3 2-3; Coffman, 6 in 4; Brown, 0 in 1; Posedel, 1 in 1 2-3; Pearson, 1 in 1. Winning pitcher—Coffman. Losing pitcher—Small. Umpires—Ballanfant, Campbell, and Klem. Time—2:15. Attendance—5 082.

Cubs and Sox Up to Date Averages

CUBS.

	AB	R	H	2B	3B	HR	SB	RBI	Pct.
Gleeson	206	34	67	17	6	3	2	34	.325
Nicholson	212	35	67	13	3	9	1	47	.3?4
V. Olsen	16	1	5	2	0	0	0	2	.313
Herman	239	48	89	14	1	4	1	37	.308
Cavarretta	152	32	46	11	3	2	3	20	.303
Leiber	185	23	55	8	1	5	4	35	.297
Hack	263	51	76	23	4	1	5	17	.289
Collins	58	8	16	2	0	1	1	4	.276
Todd	200	17	53	5	0	4	1	19	.265
Dallesandro	145	18	38	12	3	0	1	14	.262
G. Russell	134	9	32	5	2	2	0	19	.239
Page	9	1	2	1	0	0	0	0	.222
Mattick	236	15	51	11	0	0	2	21	.216
Marinett	28	2	6	0	0	1	0	5	.214
Passeau	46	5	10	3	0	0	1	5	.208
Galan	130	22	26	6	2	2	4	11	.200
Mooty	17	0	3	0	0	0	0	2	.176
French	47	3	9	2	0	0	0	3	.161
Ragell	49	5	7	0	0	1	1	4	.143
W. Lee	42	2	5	2	0	0	0	2	.119
Raffensb'ger	15	1	1	0	0	0	0	0	.067
Root	16	2	1	0	0	0	0	1	.063

Team batting: At bat, 2,532; hits, 673; percentage, .266.

SOX.

	AB	R	H	2B	3B	HR	SB	RBI	Pct.
Appleton	5	1	2	0	0	0	0	0	.400
Wright	237	40	91	15	5	3	3	39	.354
Appling	234	34	82	14	5	0	0	39	.350
Solters	132	19	45	12	0	3	1	27	.341
Dietrich	21	3	7	1	0	0	0	5	.333
Silvestri	9	3	3	1	0	1	0	2	.333
Rosenthal	145	24	46	7	2	3	1	25	.317
Tresh	265	30	82	7	2	1	0	31	.302
Kreevich	271	41	72	7	7	5	8	25	.266
Turner	38	2	10	0	0	0	0	4	.263
Kuhel	273	44	71	10	3	12	6	39	.260
Lyons	27	2	7	1	0	0	0	1	.259
Weiland	4	1	1	0	0	0	0	0	.250
Kennedy	289	41	71	14	1	2	1	17	.246
McNair	250	26	57	13	1	1	1	31	.228
T. Lee	32	3	7	1	0	0	0	1	.219
Smith	28	2	6	1	1	0	0	2	.214
Webb	40	4	6	1	1	0	0	2	.150
Brown	7	0	1	0	0	0	0	1	.143
Knott	20	1	2	0	0	0	0	1	.091
Rigney	37	1	3	2	0	0	0	2	.081
Hayes	1	0	0	0	0	0	0	0	.000

Team batting: At bat, 2,336; hits, 652; percentage, .279.

MOON MULLINS—NOT IN THE BOOK

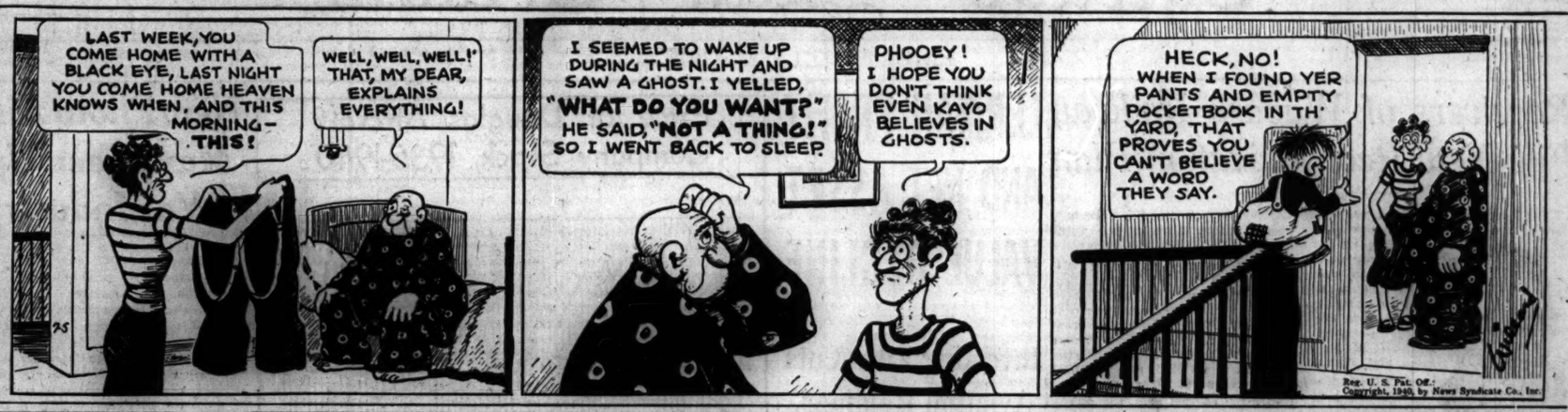

Yanks Trounce Red Sox Twice, 12 to 4 and 7 to 3

Boston, Mass., July 4 (AP).—Unleashing eight home runs in today's doubleheader, the New York Yankees steamrollered the Boston Red Sox, 12 to 4 and 7 to 3. The double victory, making it eight triumphs for the Yanks in their last nine games, carried the New Yorkers within a game and a half of the third place Red Sox. Charlie Keller, Joe Gordon and Warren Rosar, young catcher, each clouted two homers.

NEW YORK.	AB	R	H	PO	A
Crosetti,ss	4	3	1	3	5
Rolfe,3b	4	2	1	1	0
Keller,rf	5	2	2	3	0
DiMagg'o,cf	4	0	0	3	0
Selkirk,lf	3	1	1	2	0
Dickey,c	4	1	2	3	0
Gordon,2b	3	0	1	0	3
Dahle'n,1b	4	1	2	13	0
Chand'r,p	3	0	1	0	2
	36	12	11	27	10

BOSTON.	AB	R	H	PO	A
Finney,rf	5	0	0	0	0
Cramer,cf	4	1	3	3	0
Williams,lf	4	1	1	2	0
Foxx,1b	4	0	0	3	0
Tabor,3b	4	0	0	3	1
Doerr,2b	3	0	1	3	1
Cronin,ss	4	0	1	1	3
Peacock,c	4	1	2	13	1
Hash,p	0	0	0	0	0
Wilson,p	0	0	0	0	0
Osterm'r,p	4	0	1	0	0
	35	4	10	27	6

New York	350	020	200—12
Boston	012	001	000— 4

Runs batted in—Keller [3], Selkirk [3], Gordon [2], Rolfe [2], Crosetti, Cramer, Foxx, Cronin, Peacock. Two base hits—Dahlgren. Three base hit—Crosetti. Home runs—Keller [2], Rolfe, Selkirk, Gordon. Stolen base—Cramer. Sacrifice—Chandler [2]. Double play—Gordon to Crosetti to Dahlgren. Left on bases—New York, 8; Boston, 5. Bases on balls—Chandler, 4; Hash, 2; Wilson, 4; Osternueller, 3. Struck out—Chandler, 3; Wilson, 2; Osternueller, 7. Hits—Hash, 3 [none out in first, pitched to 4 batters]; Wilson, 3 in 1 2-3; Osternueller, 6 in 7 1-3. Wild pitch—Osternueller. Losing batter—Hash. Umpires—Moriarty, Hubbard and Rommel. Time—2:20.

SECOND GAME.

NEW YORK.	AB	R	H	PO	A
Crosetti,ss	5	1	1	2	4
Rolfe,3b	4	1	1	1	2
Keller,rf	3	0	1	0	0
J.D'M'gio,cf	5	0	1	2	0
Selkirk,lf	4	1	0	4	0
Gordon,2b	4	1	2	3	0
Rosar,c	5	2	3	5	0
D'hlgr'n,1b	4	0	1	9	0
Russo,p	4	1	3	0	0
	38	7	13	27	10

BOSTON.	AB	R	H	PO	A
Finney,rf	5	0	1	2	0
Cramer,cf	5	1	2	3	0
Willi'ms,lf	4	1	3	2	1
Foxx,1b	3	0	2	8	1
Tabor,3b	4	0	0	1	1
Doerr,2b	3	0	0	4	4
Cronin,ss	4	0	1	1	3
Des'utels,c	4	0	0	6	1
Dickman,p	2	0	0	1	1
Hash,p	1	0	0	1	0
*D.D'M'gio	1	1	1	0	0
	36	3	9	27	12

*Batted for Hash in ninth.

New York	011	104	000—7
Boston	200	000	001—3

Errors — Crosetti, Tabor, Cronin. Runs batted in—Rosar [2], Rolfe, DiMaggio, Gordon, Dahlgren, Finney, Tabor, Doerr. Two base hits—Russo, D. DiMaggio, Foxx. Home runs—Rosar [2], Gordon. Stolen base—Crosetti. Double plays—Crosetti to Gordon to Dahlgren; Dickman to Doerr to Foxx. Left on bases—New York, 9; Boston, 5. Bases on balls—Russo, 2; Dickman, 3; Hash, 2. Struck out—Russo, 5; Dickman, 3; Hash, 3. Hits—Dickman, 9 in 5 1-3 innings; Hash, 3 in 3 2-3. Losing pitcher—Dickman. Umpires—Hubbard, Rommel, and Moriarity. Time—2:01. Attendance—29,000.

SENATORS WIN TWICE.

Washington, D. C., July 4 (AP).—The Senators climbed out of the American league cellar today, beating Philadelphia in a double header and dropping the Athletics into eighth place. The scores were 5 to 1 and 9 to 5.

PHILADELPHIA.	AB	R	H	PO	A
Br'cato,ss	4	0	0	4	1
Moses,rf	4	0	1	3	0
McCoy,2b	4	0	1	1	4
Si'mons,lf	4	0	1	3	0
A'G'enheim	4	0	0	1	0
Siebert,1b	4	0	0	7	3
Brucker,c	4	0	1	5	2
Ch'man,cf	3	0	0	2	0
Sch'mac,3b	3	0	0	0	0
Caster,p	3	0	1	1	0
	31	1	6	24	11

WASHINGTON.	AB	R	H	PO	A
Case,cf	5	1	4	1	0
Lewis,rf	5	1	2	3	0
Walker,lf	4	0	0	2	0
Bonura,1b	3	1	1	12	1
Travis,3b	3	1	1	1	2
Myer,2b	3	0	0	2	3
Fofahl,ss	4	0	1	4	3
Ferrell,c	3	0	0	5	0
Hudson,p	4	0	1	0	4
	37	5	11	27	15

*Ran for Simmons in ninth.

Philadelphia	100	000	000—1
Washington	010	001	21*—5

Errors—Brancato, Siebert. Runs batted in—Simmons, Hudson, Fofahl [2]. Two base hits—Myer [2], Case. Three base hits—Brucker, Case. Stolen base—Walker. Double play—Myer to Fofahl to Bonura. Left on bases—Philadelphia, 5; Washington, 11. Base on balls—Hudson, 2; Caster, 3. Struck out—Caster, 5; Hudson, 2. Passed ball—Brucker. Umpires—Grieve, Summers, and Rue. Time of game—1:54.

SECOND GAME.

PHILADELPHIA.	AB	R	H	PO	A
Bran'to,ss	4	0	0	2	3
Moses,rf	4	1	2	5	0
McCoy,2b	3	0	0	1	4
Si'mons,lf	5	0	1	1	0
Siebert,1b	5	0	0	9	1
Hayes,c	2	0	0	7	0
Chap'an,cf	4	1	1	3	0
Rubel'r,3b	3	1	0	1	1
Beckman,p	1	0	0	0	0
*Brucker	1	0	1	0	0
†Gani'b'n	0	1	0	0	0
Heusser,p	0	0	0	0	0
	32	5	6	24	10

WASHINGTON.	AB	R	H	PO	A
Case,cf	5	2	5	2	0
Lewis,rf	5	1	2	3	0
Walker,lf	5	1	3	1	0
Bonura,1b	5	1	1	10	0
Travis,3b	4	1	2	2	3
Pofahl,ss	5	1	2	1	1
Ferrell,c	5	0	0	5	0
K'kskas,p	3	0	0	0	0
Haynes,p	0	0	0	0	0
Mont'g'o,p	0	0	0	0	0
	‡43	9	18	27	10

*Batted for Beckman in seventh.
†Ran for Brucker in seventh.
‡Myer batted for Haynes in seventh.

Philadelphia	000	000	500—5
Washington	003	020	40*—9

Errors—Brancato, Siebert, Hayes, Beckman, Heusser, Krakauskas. Runs batted in—Case [2], Lewis, Walker, Travis, Brucker, Johnson [2], Ferrell. Two base hits—Walker [2], Krakauskas, Lewis, Chapman, Moses, Pofahl, Case. Stolen base—Bloodworth. Sacrifice—Beckman. Double plays—Brancato to McCoy to Siebert, Krakauskas to Bloodworth to Bonura. Left on bases—Philadelphia, 9; Washington, 11. Bases on balls—Krakauskas, 3; Beckman, 1; Montegudo, 1. Hits—Beckman, 13 in 6 innings; Heusser, 5 in 2; Krakauskas, 5 in 6 2-3; Haynes, 1 in 1-3; Montegudo 0 in 2. Hit by pitcher—Beckman [Bloodworth]. Winning pitcher—Hayes. Losing pitcher—Heusser. Umpires—Summers, Rue, and Grieve. Time of game, 2:10. Attendance, 12,000.

Minneapolis Star Hits for 19 Bases in 1 Game; Record

Minneapolis, Minn., July 4 [Special].—Ab Wright, Minneapolis Millers' right fielder, set an American association total bases record today when he hit a triple and four home runs, 19 bases, in a game against St. Paul. His four homers tied the mark set by Dale Alexander. His totals were the major factors in the team's setting two records, for home runs with seven and for total bases with 50. In the morning game, in St. Paul, Wright also hit a homer. St. Paul won the morning game, 3 to 2, and the Millers the afternoon game, 17 to 5.

Al Rogers Wins Land's End Automobile Race

Grand Junction, Colo., July 4 (AP).—Al Rogers of Colorado Springs won the Land's End automobile race today in his Coniff Special. Time for the 14.5 miles was 18 minutes 39.9 seconds. George Hammond of Colorado Springs finished second in 19 minutes 3 seconds. Bus Hammond, brother of George, was third in 19 minutes 21 3/5 seconds. The drivers ran against time.

Kuhel Helps Sox Get Away to Fine Start

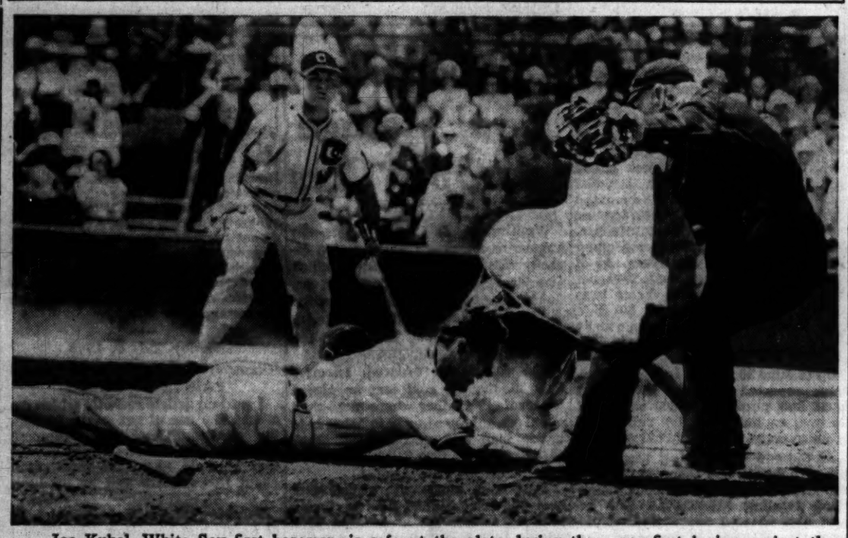

Joe Kuhel, White Sox first baseman, is safe at the plate during three run first inning against the Browns in first game at Comiskey park yesterday. The Sox put over the runs on five straight hits and eventually won the game, 7 to 3. George Susce is the catcher and Emmett Ormsby the umpire. [TRIBUNE Photo.]

Cubs, Cards Break Even; French Wins

[Continued from first sport page]

to third. He scored on Moore's infield out.

This run grew in importance because of the fashion in which Cooper bowled over the Cubs, but his progress was unexpectedly halted at the start of the sixth on Mize's fumble of Herman's easy grounder. Gleeson promptly doubled to center and Nicholson aimed his two bagger to center, Herman and Gleeson scoring. Galan walked, Cavarretta sacrificed, and Collins was purposely passed, loading the bases. When Mattick fanned the remainder of the inning should have been easy for Cooper but he walked French, forcing Nicholson to score. Russell induced Hack to pop to Marion for the third out.

Cards Score Again.

The Cards, who made only three hits in five innings, doubled the total in their half of the sixth but scored only once. Brown led off with his third hit, a single to left, and scooted to third on Moore's single to center. Brown scored while Moore was being forced by Koy. Then, after two were out, Pepper Martin singled and Gleeson fumbled the ball, putting the runners on third and second. A pass to Orengo loaded the bases, but French saved himself by spearing a low line drive off Marion's bat.

Both sides were heard from in the seventh. Herman and Gleeson led off with singles and Herman scored later as the result of an infield out and Galan's liner to Martin, giving the Cubs a 4 to 2 lead. The Cards took back the run in their half and with a little caution might have had more. Owen opened with a single and passed when Gutteridge, batting for Russell, doubled against the right center field wall. Gutteridge thought he had a triple but was nailed at third, much to the relief of French. The next two men were easy.

SECOND GAME

Raffensberger wasn't exactly bad in the first inning in which the Cards scored three times. The youthful left hander merely was careless about his control. Gutteridge opened with a pass and scored on Moore's double to right. Koy fanned and Mize tapped out. Pepper Martin walked and Orengo doubled, Moore and Martin scoring. The Cards weren't heard from again until the fifth when Shoun singled and scored on a hit by Koy.

Hartnett started something in the sixth and it grew until a tie seemed imminent, but some of the boys flopped. Hartnett batted for Raffensberger and singled. Gabby should have been forced at second, but instead went to third when Shoun, after picking up Hack's tap, threw into center field. Herman singled to send the manager home and Gleeson's single scored Hack. A passed ball put Herman on third and Gleeson on second, with none out. But the big swoon engulfed the Cubs. Nicholson bounced to Shoun, Galan fanned, and Marion threw out Russell.

As soon as Root went to work as Raffensberger's successor in the sixth the Cards gave signs of being restless. Orengo walked, Marion beat out a bunt toward first and the pair was sacrificed ahead by Owen. Shoun slapped a fly to Galan and Orengo scored, giving the domestic troops their 5 to 2 margin.

Vern Olsen, the kid southpaw who has been in a semi-invalid state for the last two weeks, will be started by the Cubs tomorrow in the closing engagement of the Gas House series. The Cards' pitcher will be Max Lanier.

Bill Lee is wearing dark glasses on and off the field. He's not hiding from the sheriff but trying to become accustomed to the panes preparatory to receiving the special shatterproof pair he plans on wearing while pitching in the future. He doesn't like the idea but will give it a trial.

Phil Cavarretta had to step to the corner drug store this morning and buy up a few toilet articles. While he was attending a loop movie last night an unknown gentleman broke into Phil's motor chariot and made off with his traveling bag.

Veteran Midget Auto Racer Hurt in Upset

New Berlin, Ill., July 4 (AP).—John Reemsnyder of Peoria, veteran midget auto race driver, was injured last night when his car overturned several times during a race here.

A Holiday Split

CHICAGO.

	AB	R	H	RBI	P	A	E
Hack, 3b	5	0	1	0	2	0	0
Herman, 2b	5	2	2	0	3	2	0
Gleeson, cf	5	1	3	0	2	1	1
Nicholson, rf	5	1	1	2	3	0	1
Galan, lf	4	0	1	1	3	0	0
Cavarretta, 1b	3	0	2	0	9	2	0
Collins, c	3	0	1	0	2	2	0
Mattick, ss	4	0	0	0	2	3	0
French, p	3	0	0	1	1	3	0
	37	4	11	4	27	13	2

ST. LOUIS.

	AB	R	H	RBI	P	A	E
Brown, 3b	5	2	3	0	1	1	1
Moore, cf	4	0	1	1	0	0	0
Koy, lf	4	0	0	1	2	0	0
Mize, 1b	3	0	0	0	7	1	1
J. Martin, rf	4	0	3	0	1	0	0
Orengo, 2b	3	0	0	0	1	4	0
Marion, ss	4	0	1	0	5	3	0
Owen, c	3	1	1	0	10	1	0
Cooper, p	2	0	0	0	0	0	0
J. Russell, p	0	0	0	0	0	0	0
*Gutteridge	1	0	1	1	0	0	0
Hutchinson, p	0	0	0	0	0	0	0
	†34	3	10	3	27	10	2

*Gutteridge batted for J. Russell in seventh.
†Slaughter batted for Hutchinson in ninth.

Chicago	000	003	100—4
St. Louis	100	001	100—3

Sacrifices—Cavarretta, Owen. Two base hits—Brown, Gleeson, Nicholson, Gutteridge, J. Martin. Stolen bases—Mattick, J. Martin. Left on bases—Chicago, 10; St. Louis, 9. Struck out—Cooper, 6; French, 2; Hutchinson, 2. Bases on balls—Cooper, 3; French, 2. Hits—Cooper, 7 in 5⅔ innings; J. Russell, 3 in 1⅓; Hutchinson, 1 in 2. Losing pitcher—Cooper. Time—2:17. Umpires—Jorda, Sears, and Dunn.

SECOND GAME.

CUBS.

	AB	R	H	RBI	P	A	E
Hack, 3b	4	1	0	0	0	1	1
Herman, 2b	4	0	2	1	1	1	0
Gleeson, cf	3	0	1	1	2	0	0
Nicholson, rf	4	0	0	0	3	0	0
Galan, lf	4	0	0	0	2	0	0
G. Russell, 1b	4	0	1	0	10	1	0
Collins, c	4	0	0	0	5	1	0
Mattick, ss	3	0

UTILITY 'DEATH' SENTENCE TEST REPORTED NEAR

'Adjoining States' Definition Is Issue.

What is meant by "adjoining states." On that question concerning federal legislation hinges the fate of several of the major utility systems in the United States.

Plans were reported under way yesterday for the first legal test of a key section of the "death sentence" provision in the public utility act of 1935.

In connection with the Middle West corporation integration case, instituted by the Securities and Exchange commission, arguments are understood to be planned on the geographical limitation which the "death sentence" imposes on utility systems.

Seeks Industry Wide Test.

The SEC, moreover, intends to broaden the issue into an industry wide test of the meaning of that portion of the act, inviting all of the major utility holding companies involved in "death sentence" proceedings to submit briefs on the point, according to reports.

On the particular issue in question, the act specifies that a registered holding company will be permitted to control one or more additional integrated public utility systems provided that "all of such additional systems are located in one state, or in adjoining states, or in a contiguous foreign country."

One interpretation is that the words "adjoining states" means those states bordering on the "one state" mentioned in the act.

Report SEC Takes Stand.

The counsel of the SEC staff is reported to take the stand that "adjoining states" means those touching the one in which the major system is located.

Middle West, in its answer to the integration order, took the broadest legal viewpoint—that "adjoining states" means any grouping of states so long as they border on each other. In other words, they might spread across a portion of the country in a string as long as they formed an unbroken line.

Practically, however, Middle West agreed to confine its holdings to two geographical areas and to dispose of eight companies outside the areas, altho these companies were included in what the corporation considered "adjoining states."

In the answer Middle West groups in its first geographical area properties located in Texas, Oklahoma, Arkansas, and Louisiana. The second area would embrace Wisconsin, Illinois, and Kentucky, and parts of Virginia and Tennessee.

Complying in part with a request in the answer, the SEC this week dismissed from the integration proceedings the Midland United company group in Indiana, the Commonwealth Light and Power company, and the Inland Power and Light corporation, all of which are in process of reorganization. They were included among the 52 companies which Middle West denied are its subsidiaries, as claimed by the SEC.

Canadian Firms Included.

The 52 included Canadian subsidiaries considered not to be within the purview of the objectives of the act and the subsidiaries of companies that are in reorganization proceedings and in the hands of trustees appointed by courts.

Many leading holding company executives declared Wednesday that the proposed test of the "death sentence" section would not satisfactorily answer the integration question. They took the view that certain systems can present much stronger arguments than the Middle West corporation for the retention of operating properties.

Receivers of Wabash Railway File New Reorganization Plan

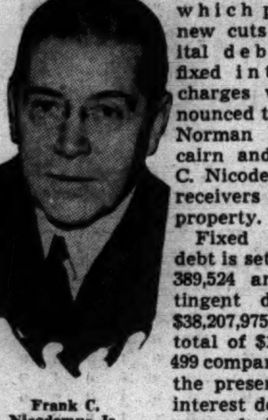

Frank C. Nicodemus Jr.

New York, July 4 (AP).—A revised plan of reorganization for the Wabash railway which proposes new cuts in capital debt and fixed interest charges was announced today by Norman B. Pitcairn and Frank C. Nicodemus Jr., receivers for the property.

Fixed interest debt is set at $76,389,524 and contingent debt at $38,207,975. The total of $114,597,499 compares with the present fixed interest debt and accrued interest of $187,149,144.

The plan calls for a reduction in preferred stock to $45,526,896 from $71,125,592 and a cut in common stock to $473,440 from $66,995,175. The new common would have a par value of $1.

Existing issues aggregating $11,385,000 would be left undisturbed. New securities to be issued include $16,394,583 in 25 year first 3 per cent bonds; $44,118,530 in 30 year first 3½s; $19,722,445 in 40 year income 4s, series "A"; $18,485,530 in 50 year income 4s, series "B"; and $4,491,411 in serial collateral 2 per cent notes.

Under the revised plan, the receivers pointed out, the fixed interest charges are reduced to $2,443,213 from $2,978,000 under the original plan. The latter, brought out a few years ago, was shelved because of a subsequent sharp decline in Wabash revenues. The road's present fixed charges amount to around $7,600,000 annually.

The plan has been filed with the United States court for the eastern division of the eastern district of Missouri.

The Wabash was placed in receivership in 1931.

MARKETS, BANKS REOPEN TODAY

Securities exchanges, commodity markets, and banks in the United States will reopen today for business as usual after remaining closed yesterday in observance of Independence day, celebrated by the 48 states and the District of Columbia. Market followers looked to exchanges in Canada and abroad yesterday for financial news.

WINNIPEG WHEAT FUTURES STICK TO PEG LEVELS

WINNIPEG, Man., July 4 (AP).—Wheat futures prices finished their eighth consecutive session on Winnipeg grain exchange today without climbing from pegged levels set by the government May 14.

Scattered trades were completed at the minimum positions of 71⅝ cents a bushel for July wheat, 73⅝ for October and 74⅝ for December, but operations generally were quiet.

Grain futures prices follow:

	Open.	High.	Low.	Close.
WHEAT.				
July	.71⅝	.....	.....	.71⅝
October	.73⅝	.....	.....	.73⅝
December	.74⅝	.....	.....	.74⅝
OATS.				
July	.32¼	.32¾	.32¼	.32¾
October	.28⅝	.29½	.28⅝	.29½
December	.28	.28⅝	.28	.28⅝
BARLEY.				
July	.33¾	.35½	.33¾	.35½
October	.35	.36⅝	.35	.36½
December	.36⅝	.37	.36⅝	.36⅝
FLAX.				
July	.....	.....	.....	1.28½
October	1.30½	.....	.....	1.30½
RYE.				
July	.46⅛	.....	.....	.46⅛
October	.44	.46⅝	.43⅝	.45
December	.44½	.47	.44⅝	.45⅝

Cash prices were: Wheat, No. 1 northern, 71⅝; No. 2, 68⅝; No. 3, 63⅝. Oats—No. 2 white, 33¾; No. 3, 31¾.

RUMANIAN BAN ON WHEAT EXPORTS TO BE CONTINUED

BUDAPEST, July 4 (AP).—Indicating poor harvest conditions in the Balkan countries, the Bucharest radio announced today that Rumania has extended indefinitely her ban on wheat exports, with an explanation that the nation is without sufficient wheat to meet her own needs this year.

In Hungary it was announced that only 40 per cent of the normal amount of white flour can be milled.

In Jugo-Slavia new regulations require growers and wholesalers of wheat to turn over immediately any surplus of the grain to government agencies.

HOLIDAY OR NO, MR. CASE OPENS HIS NEW BANK

Stonewall, Okla., July 4 (AP).—The Case State bank was the only bank in Oklahoma—and probably in the nation—doing business today.

Here's why:

President P. S. Case, 65, closed his First State bank a few weeks ago after an employé embezzled $35,000. Case raised $25,000 capital and reopened today under a new charter.

No depositor of the old bank lost a cent.

"Why, I'd open even if it were Sunday," Case declared.

Bulgaria Bond Interest Payments Stopped by War

New York, July 4 (AP).—War conditions have prevented the Bulgarian government from transferring funds for meeting payments on three of its bond issues, it was announced today. Involved are the 7 per cent settlement loan of 1926, the 7½ per cent stabilization loan of 1928, and the 4½ per cent loan of 1909.

Report Japan Would Swap Rail Cars for Chile Products

SANTIAGO, Chile, July 4 (AP).—An authoritative source said today that Japanese interests had offered the Chilean government $35,000,000 worth of railway equipment—presumably German made—in exchange for Chilean copper and nitrates.

DAY'S DIVIDEND ACTIONS

Dividend payments announced yesterday, with payment and record dates, follow:

Stock, rate, period—	Payable.	Stock of record.
Usual Payments.		
Northern Illinois Finance, 25s, q	Aug. 1	July 15
Do pfd 37½c, q	Aug. 1	July 15
Extra Payments.		
Waukesha Motor, 15c	July 31	July 15

LIVERPOOL COTTON.

LIVERPOOL, July 4 (AP).—Cotton prices moved ahead today on rumors that a 9½ cent-a-pound United States federal loan was likely to be instituted. Spot prices advanced 10 to 15 points and futures, particularly for nearby delivery, gained 3 to 10 points.

LEHMAN PROFIT AND NET ASSET VALUE DECLINE

Investing Firm Cuts Aviation Holdings.

New York, July 4 [Special].—Lehman corporation earned a net profit of $858,240, or 41 cents for each of the 2,075,784 shares outstanding in the hands of the public, according to a report issued today for the fiscal year ended June 30, 1940. The profit compared with $957,950, or 46 cents a share, for the preceding fiscal year. As of June 30, 1940, net asset value was about $27.46 a share, against $29.79 a year earlier.

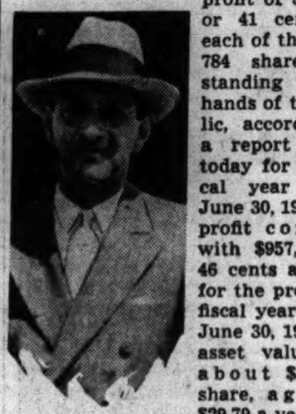

Robert Lehman.

Up to June 30 Robert Lehman, president, reported the big investment trust had purchased 5,800 shares of its own capital stock for retirement at an average price of $17.28 a share.

At the end of the latest fiscal year the corporation had cash, receivables, and United States government obligations totaling $10,353,551. The report also showed net unrealized depreciation of $9,888,798, compared with $5,819,334 a year earlier.

Investment Income $2,752,247.

Investment income for the 1940 fiscal year totaled $2,752,247. Deductions for operating expenses and provision for taxes left $2,115,993. Net realized loss on investments was $1,279,293, which left a balance of profit of $858,240 after giving effect to a recovery of $21,540 on real estate loans previously written off.

There were a few important changes in the portfolio in the quarter ended June 30. The major changes are:

PURCHASES.

Company.	No. shares.
Bendix Aviation	2,000
Borg Warner	200
Electric Auto-Lite	1,000
Timken-Detroit Axle	4,000
Clark Equipment	2,000
Cleveland Graphite Bronze	2,000
Eaton Manufacturing	4,000
Johns Manville	1,500
Canada Dry	4,000
National Dairy Products	10,000
Snider Packing	3,000
Copperweld Steel	3,400
Kroger Grocery	3,500
Texas Corporation	3,300
Crown Zellerback	8,000
International Paper and Power	2,800
Colgate-Palmolive-Peet	5,000
Procter and Gamble	2,300
Union Bag and Paper	3,000

SALES.

Company.	No. shares.
Bell Aircraft	500
Consolidated Aircraft	400
Lockheed Aircraft	1,400
United Aircraft	2,600
International Harvester	1,000
Air Reduction	1,000
Du Pont	1,000
Union Carbide	1,600
Chrysler	2,200
Firestone	400
General Motors	6,000
Goodyear	800
Libbey-Owens-Ford	400
Corn Products	1,900
General Electric	4,400
Phelps Dodge	2,000
Humble Oil	2,500
Stand Oil of Indiana [eliminated]	4,000
Commonwealth Edison	18,640
Northern Pacific	6,900
United States Steel	1,500

The only changes of note in the bond portfolio were the addition of $2,000,000 of United States government issues and the sale of $154,000 of Pennsylvania Railroad 3¼s of 1952.

DIVIDEND FLOW BOOSTS WEEK'S BANK CLEARINGS

New York, July 4 (AP).—Bank clearings in the week ended July 3 increased sharply over the preceding week, influenced to a great extent by the inclusion of quarterly and semiannual interest and dividend payments.

Transactions at 23 leading cities amounted to $6,199,541,000, according to Dun and Bradstreet, Inc. This represented an increase of 22.1 per cent over $5,078,205,000 for the five-day week of last year and a gain of $1,317,841,000 over the preceding week.

BLACKSTONE VALLEY GAS & ELECTRIC COMPANY

To the holders of the Mortgage and Collateral Trust Series D 3¼% Bonds of the Blackstone Valley Gas & Electric Company due December 1, 1968.

Under the Sinking Fund provision of the Indenture dated as of December 1, 1938, and supplemental to a certain Indenture of Mortgage dated April 1, 1926, between the above company and the State Street Trust Company of Boston, Massachusetts, the undersigned trustee hereby gives notice that until July 16, 1940 at 12 o'clock noon, Daylight Saving Time, it will receive sealed proposals for the sale of the above named bonds at a price not exceeding face value and accrued interest to absorb the sum of Forty Thousand Dollars ($40,000) or any part thereof. Interest on bonds accepted will cease on July 22, 1940.

The right is reserved to reject any and all proposals.

STATE STREET TRUST COMPANY, Trustee
By S. H. Wolcott, Vice-President.
Boston, Mass., July 1, 1940.

BLACKSTONE VALLEY GAS & ELECTRIC COMPANY

To the holders of the Mortgage and Collateral Trust Series C 4% Bonds of the Blackstone Valley Gas & Electric Company, due November 1, 1965.

Under the Sinking Fund provision of the Indenture dated as of November 1, 1935, and supplemental to a certain Indenture of Mortgage dated April 1, 1926, between the above company and the State Street Trust Company of Boston, Massachusetts, the undersigned trustee hereby gives notice that until July 16, 1940 at 12 o'clock noon, Daylight Saving Time, it will receive sealed proposals for the sale of the above named bonds at a price not exceeding face value and accrued interest to absorb the sum of Seventy-Three Thousand Dollars ($73,000) or any part thereof. Interest on bonds accepted will cease on July 22, 1940.

The right is reserved to reject any and all proposals.

STATE STREET TRUST COMPANY, Trustee
By S. H. Wolcott, Vice-President.
Boston, Mass., July 1, 1940.

BIDS FOR CONSTRUCTION — Constructing Quartermaster Office, Savanna Ordnance Depot, Proving Ground, Illinois—Sealed bids will be received here until 3:00 P. M. [CST] July 9, 1940, and then opened for construction and completion of 63 and 85 Underground Magazines. Deposit of certified check in amount of $25.00 payable to the Treasurer of the United States will be required for plans and specifications. Information above address.

Price of Douglas Aircraft Company Stock, 1935-1940

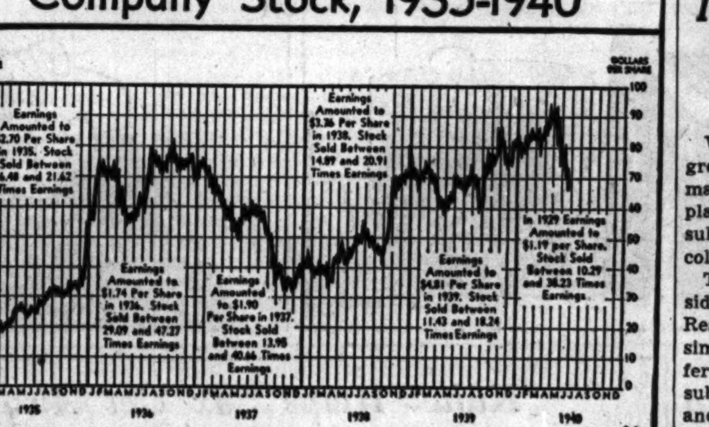

Railroads Ban Coal Storage in Open Cars

Washington, D. C., July 4 (AP).—In a move to conserve transportation capacity "to meet any demands which may develop in connection with national defense preparations," the Association of American Railroads today issued a rule against using open top cars for storage purposes.

The association ordered, effective July 15, that no coal cars be placed for loading at mines where more than one day's supply already is being held under load and unconsigned. Such cars are called "no bill" coal loads.

41,000 Cars Loaded.

More than 41,000 cars loaded with coal and unconsigned now are being held at mines, the association said, adding that this "represents a waste of potential transportation capacity which can be avoided."

"Altho coal loading now is more than 20 per cent above that of the corresponding period in 1939, there is no shortage of cars and none is anticipated," the association said.

Expect Increased Loading.

"The rule which limits the coal held unconsigned to one day's operations will prevent any difficulty as to car supply for transportation needs. Forecasts from various shipper advisory boards indicate that there will be an 8.2 per cent increase in coal loading in the third quarter of 1940 as compared with the corresponding period in 1939."

LONDON STOCKS PUSH FORWARD FOR FIFTH DAY

LONDON, July 4 (AP).—The stock market pushed ahead for the fifth consecutive session today, adding substantially to recent gains in most divisions.

Firm at the start, prices maintained initial levels thruout the session, then gathered additional strength as fresh buying developed in the final stages.

Home rails led the market and recorded a general advance under strong support. Early improvement in oil issues was fully held.

The small available supply of leading industrials was quietly absorbed and prices responded with modest advances in most cases.

Gilt edged issues wavered in midsession but recovered later and finished with gains.

MONTREAL, Que., July 4 (AP).—The stock market displayed a firm trend in quiet trade today.

NLRB Reports It Handles 28,132 Cases in Five Years

Washington, D. C., July 4 (AP).—The National Labor Relations board announced today, on its fifth anniversary, that it had handled a total of 28,132 cases, involving 6,140,000 workers, since it was established. Of these, 25,030 cases have been closed, it said.

Investors' Guide

If you wish information about investments or insurance write to The Tribune Investors' Guide. Inclose stamped, self-addressed envelope for reply. Answers of public interest are published, but inquirers' names are never revealed. Please do not ask for information on more than one company in each letter. Answers to inquiries are based on information which The Tribune believes reliable, fair, and unprejudiced, but The Tribune assumes no responsibility therefor.

Friday, July 5, 1940.

[Copyright: 1940: By The Chicago Tribune.]

PAINTS TO FOODS.

I read an article recently which discussed the use of soy beans in making plastics. The Glidden company was mentioned as one of the producers. I would like some information about this concern and its products. —D. F.

Answer: Originally a manufacturer of paints and varnishes, The Glidden company branched into the making of food products in an effort to use more fully its crushing plant capacity. The activities of the company, directed from Cleveland, O., are divided as follows:

1. The manufacture of paints, varnishes, enamels, lacquers, stains, and kalsomines, which are sold thru dealers and company stores.

2. The processing of vegetable oils, margarines, shredded cocoanut, salad dressings, bakers' and confectioners' fillings and coatings, and spices.

3. The production of pigments and other raw materials for the paint, rubber, linoleum, automobile, paper and other industries.

The company holds exclusive rights to a German process of deriving oil, meal, flour, and other products from soy beans. The increasing uses of soy bean materials in industry led the company to construct last year in Chicago an elevator with a capacity of 2 million bushels. Recently, Glidden has developed soy bean liquid plastics for use in the textile, paper and leather trades.

Sales of paints, varnishes and related products provide the bulk of the company's revenues—which, therefore, fluctuate with activity in the industries served. Consolidated net income of the company and subsidiaries, earnings per common share in recent fiscal years ending Oct. 31, and dividends on the common stock in calendar years were as follows:

	Net income.	Earned per com. shr.	†Divid. per com. shr.
1935	$2,645,590	$2.91	$1.60
1936	3,085,469	3.29	2.00
1937	2,542,793	2.62	2.60
1938	205,597	*.29	.50
1939	1,853,549	1.70	.50

*Net loss. †Calendar years.

For the six months ended last April 30, consolidated net income increased to $614,933, equal after preferred dividends to 47 cents a common share, from $366,147 or 17 cents a common share in the corresponding period a year ago.

The company has outstanding funded debt of $3,750,000; 199,940 shares of 4½ per cent cumulative preferred stock of $50 par value, and 825,421 shares of common stock of no par value. Regular dividends are being paid on the preferred stock. A dividend of 30 cents a share on the common stock was paid July 1, 1940.

To the Holders of

The Electric Auto-Lite Company

4% Debentures Due 1952

NOTICE IS HEREBY GIVEN that:

[1] Pursuant to the provisions of Section 2 of Article Four of the Indenture dated as of February 1, 1937, between The Electric Auto-Lite Company and Central Hanover Bank and Trust Company, as Trustee, The Electric Auto-Lite Company has elected to redeem out of unexpended sinking fund moneys and does hereby call for redemption on August 1, 1940, $335,500, aggregate principal amount of the above-mentioned 4% Debentures due 1952, which have been drawn by lot by Central Hanover Bank and Trust Company, as Trustee, as provided in said Indenture, and are numbered as follows:

Debentures in the Denomination of $1,000.

M 61	876	1525	2077	3138	3580	3979	4797	5333	5960	6768	7443	8000	8552	9631
76	938	1548	2078	3206	3582	3982	4801	5337	6002	6772	7558	8004	8555	9674
175	940	1549	2079	3251	3593	4022	4805	5354	6006	6788	7622	8005	8580	9675
176	1012	1550	2116	3256	3610	4038	4842	5390	6092	6793	7623	8006	8592	9698
251	1018	1560	2135	3257	3683	4069	4844	5392	6279	6798	7649	8049	8695	9735
285	1100	1563	2200	3258	3696	4092	4872	5433	6280	6799	7671	8074	8765	9770
303	1172	1569	2204	3259	3699	4108	4876	5440	6282	6921	7674	8197	8766	9804
397	1173	1570	2407	3291	3741	4132	4902	5444	6371	6943	7716	8201	8804	9815
405	1175	1571	2480	3296	3744	4154	4903	5482	6379	6944	7728	8207	8833	9850
507	1176	1607	2550	3357	3791	4180	4927	5595	6524	6945	7744	8214	8837	9907
509	1248	1621	2553	3360	3802	4194	4945	5600	6637	6955	7747	8215	9095	9941
531	1249	1622	2587	3361	3847	4195	4946	5660	6641	6963	7751	8252	9171	9967
599	1278	1688	2598	3363	3848	4209	4951	5673	6642	7040	7775	8298	9182	9976
618	1313	1691	2651	3376	3850	4237	4953	5682	6649	7106	7796	8339	9183	
641	1317	1739	2790	3377	3894	4252	4954	5684	6666	7143	7797	8340	9195	
661	1360	1775	2799	3396	3906	4344	4955	5691	6701	7274	7868	8382	9307	
705	1361	1858	2800	3419	3911	4499	4973	5705	6722	7275	7928	8385	9336	
734	1366	1897	2838	3420	3922	4557	5053	5732	6736	7280	7960	8452	9354	
816	1411	1932	2839	3511	3934	4601	5054	5785	6738	7283	7963	8455	9429	
817	1432	1933	2840	3512	3942	4603	5159	5906	6739	7343	7973	8456	9430	
837	1479	1934	2895	3560	3955	4616	5175	5907	6740	7397	7974	8488	9467	
868	1480	1956	2933	3561	3960	4647	5270	5933	6743	7399	7998	8530	9562	
870	1502	1970	2965	3578	3978	4670	5295	5954	6744	7426	7999	8535	9604	

Debenture in the Denomination of $500.

D 18

[2] Pursuant to the provisions of Section 1 of Article Three of the aforesaid Indenture, The Electric Auto-Lite Company has elected to redeem and hereby calls for redemption on August 1, 1940, an additional $327,000, aggregate principal amount of the above-mentioned 4% Debentures due 1952, which have been drawn by lot by Central Hanover Bank and Trust Company, as Trustee, as provided in said Indenture, and are numbered as follows:

Debentures in the Denomination of $1,000.

M 2	424	841	1718	2636	3190	3832	4450	5267	5796	7103	7967	8395	9023	9320
45	444	853	1859	2637	3207	3849	4563	5279	5852	7142	7979	8396	9024	9321
46	455	891	1939	2667	3236	3899	4634	5280	5873	7155	8018	8431	9025	9342
130	477	892	1952	2726	3336	3975	4657	5285	6028	7169	8019	8538	9059	9376
131	487	923	1961	2786	3354	3986	4658	5286	6194	7188	8026	8568	9067	9440
148	493	990	1993	2826	3412	4007	4662	5299	6239	7258	8027	8569	9091	9462
185	502	1003	2075	2889	3442	4014	4672	5350	6244	7388	8054	8639	9092	9479
186	514	1026	2109	2890	3451	4085	4675	5351	6275	7390	8067	8655	9148	9480
192	523	1054	2119	2891	3475	4101	4683	5353	6277	7435	8089	8656	9187	9538
209	524	1094	2199	2892	3481	4126	4686	5373	6530	7441	8093	8665	9204	9590
210	530	1103	2254	2902	3490	4136	4726	5413	6562	7487	8095	8707	9211	9644
221	533	1141	2394	2942	3492	4137	4760	5417	6563	7514	8151	8708	9223	9676
243	567	1152	2395	2955	3552	4149	4788	5427	6565	7565	8159	8727	9263	9727
244	631	1163	2417	2999	3579	4155	4798	5464	6624	7585	8166	8733	9270	9739
256	656	1225	2448	3074	3612	4181	4804	5495	6625	7627	8234	8734	9277	9741
296	657	1259	2472	3079	3654	4183	4826	5528	6638	7777	8260	8751	9294	9778
330	663	1353	2540	3129	3665	4236	4868	5645	6726	7783	8270	8756	9296	9797
342	664	1354	2541	3130	3674	4263	4944	5670	6727	7895	8288	8770	9302	9885
343	702	1395	2552	3137	3692	4264	4909	5671	6760	7912	8310	8771	9304	9961
355	703	1425	2588	3139	3711	4266	4970	5708	6771	7952	8314	8863	9316	
365	757	1501	2608	3140	3739	4298	5022	5712	6859	7961	8368	8947	9318	
409	827	1714	2609	3141	3784	4384	5078	5743	6958	7964	8373	8958	9319	

[3] On August 1, 1940, the above described Debentures will become and be due and payable at 104¼% of the principal amount thereof, at the principal office of Central Hanover Bank and Trust Company, 70 Broadway, New York, N. Y.; and all interest thereon will cease to accrue from and after said date. Said Debentures are required to be presented, together with the interest coupons maturing February 1, 1941 and subsequently, appurtenant thereto, for redemption and payment at said office of Central Hanover Bank and Trust Company, on or after August 1, 1940. In accordance with the aforesaid Indenture, the coupons maturing August 1, 1940 appurtenant to said Debentures will be paid apart from the Debentures to which they appertain. Debentures registered as to principal, when presented for payment, must be accompanied by appropriate instruments of assignment and transfer in blank, properly executed by the registered holder thereof and with signatures properly guaranteed.

THE ELECTRIC AUTO-LITE COMPANY

By: WALTER V. FLOOD
Vice President and Comptroller

Dated: June 28, 1940.

New Photo Aid May Speed Up War Industry

Washington, D. C., July 4 (AP).—A great impetus to production of war materials in American industrial plants was foreseen today as the result of a new system of electrical color photography.

The method, which is under consideration by the National Defense Research committee, is extremely simple but so sensitive that it will ferret out one part of contaminating substance from 999,999 other parts and show it up clearly on a photographic plate.

Can Photograph Motor Parts.

It is possible, for example, to take a part of an airplane motor, photograph it and within a few minutes be able to determine whether it contains impurities which would make it break down while in use.

In making the pictures, the sample to be tested is placed on a sheet of photographic paper and then sandwiched between it and a piece of platinum or other inert metal. A weak electrical current from a small battery is then shot thru the specimen, leaving on the color negative a tracing of what the specimen contains.

Earlier Method Described.

Previously the best available method of examining such specimens was to burn parts of them at high temperature and study the color lines which they emitted thru the spectroscope, a complicated instrument which outlines the various elements thru a finely-ruled glass grating.

The new device was developed by Dr. H. W. Hermance of the Bell Telephone laboratories, New York.

The principal value of the device is its simplicity, Dr. Hermance declared, and the possibility of using it in every industrial laboratory to make quick checks on materials in production.

AUTO INDUSTRY FEARS IT WILL BE DEFENSE 'GOAT'

Industry, and the auto industry in particular, will be the "goat" when the public eventually is disillusioned of the idea that a real defense program has already started in the United States, Iron Age magazine said yesterday.

"Over and over again auto executives emphasize that no orders have been placed yet for the mass production of anything except trucks. Tooling up for whatever projects may finally be allotted to auto plants cannot be accomplished over night," the publication asserted.

"So serious is the threat of a damning public reaction that there is a move afoot in Detroit this week to put the industry on record on this subject so that there can later be no unwarranted criticism or implications that the industry has failed to meet its obligations to the nation," Iron Age explained.

HEAVY BUILDING AWARDS DROP FROM YEAR AGO

New York, July 4 (AP).—Engineering construction awards for the week ended July 4 declined to $31,599,000, or 16 per cent below the corresponding short week last year, Engineering News-Record said today.

Private construction topped last year by 6 per cent but public awards fell 21 per cent below a year ago.

Comparable figures, and their analysis, follow:

	July 4 [4 days].	June 27 [5 days].	July 6, 1939 [4 days].
Total	$31,599,000	$34,869,000	$37,549,000
Private	7,893,000	11,421,000	7,472,000
Public	23,706,000	23,448,000	30,077,000
St & mu.	1,118,000	18,696,000	22,007,000
Federal	2,588,000	4,752,000	8,070,000

WILLKIE CHOICE HITS NEW DEAL POWER SCHEME

Noted for Blasting Roosevelt Failures.

BY JOHN FISHER.
[Chicago Tribune Press Service.]

Washington, D. C., July 4.—The Republicans' choice for President undoubtedly has thrown a monkey wrench into the New Deal's ambitious plans for the power industry.

If there's any one thing in which Wendell L. Willkie excels it is in debating the power issue, and observers here feel the New Deal dare not increase its vulnerability on that score by any further power grabs.

The New Deal has tried and will try many things in the name of national defense. One of these is the proposed super-system of electric transmission lines, which Willkie condemned last December as wholly unnecessary. With an articulate expert like Willkie on the platform, it is considered unlikely that the New Deal—meaning President Roosevelt—will push the power grid idea.

600 Million Project Planned.

It was after millions were lavished on boondoggling projects and exposés of waste made public works unpopular, that the New Dealers seized upon the "national defense" cry. An ambitious 600 million dollar project to create a government owned and operated transmission system, with energy from four mammoth steam plants, was hit upon. It would hook up public and private utility systems, with gradual elimination of what were termed obsolescent private utility plants.

Premature publicity killed off a project of this size, however. Military experts also found that the defense motives were only secondary in the plan. The project was whittled down to 200 million dollars.

Hold Super-Grid Is Vulnerable.

The proposed 2,500 mile system of transmission lines would be vital to national defense needs, the New Dealers argued, but power experts

[Continued on page 23, column 1.]

4% ON SAVINGS
Share Accounts and Investment Share Accts.
Current Rate
Since 1887 we have never passed a dividend nor has any investor ever lost a dollar during this period of over 52 years. Write for the facts
HOYNE
Savings, Building & Loan Association
4041 Milwaukee Ave.
Tel. Avenue 1231
All Accounts up to $5,000 insured by an agency of the Federal Govt

Invest with Safety!
4% ON SAVINGS
CURRENT RATE
Never less than 4% Dividends. All accounts insured up to $5,000 by an agency of the Federal Government. Open an account in Person or by mail.
NORTHWESTERN SAVINGS & LOAN ASSN.
2304 N. Western Ave. Hum. 1320

CONDENSED STATEMENT

FIRST NATIONAL BANK IN ST. LOUIS

At the Close of Business, June 29, 1940

RESOURCES

Loans and Discounts	$ 63,087,046.31
U. S. Government Securities	50,864,234.95
Other Securities Guaranteed by U. S. Government	27,647,337.71
Other Bonds and Stocks	9,028,567.25
Stock in Federal Reserve Bank	423,000.00
Banking House, Improvements, Furniture and Fixtures	547,133.62
Other Real Estate Owned	1,747,836.51
Customers' Liability a/c Letters of Credit, Acceptances, etc.	696,425.94
Accrued Interest Receivable	641,684.46
Overdrafts	6,715.28
Other Resources	5,816.22
Cash and Due from Banks	127,073,290.17
	$281,769,088.42

LIABILITIES

Capital—Common		$ 10,200,000.00
Surplus and Profits		8,762,223.15
Dividend Declared, Payable August 31, 1940 and November 30, 1940		480,000.00
Reserve for Taxes, Interest, etc.		398,550.78
Unearned Discount		220,217.43
Liability a/c Letters of Credit, Acceptances, etc.		706,925.30
Other Liabilities		1,521.34
Individual Deposits	$125,409,596.57	
Savings Deposits	32,722,398.85	
Bank Deposits	99,901,156.17	
City of St. Louis and Other Public Funds	2,966,498.83	
Total Deposits		260,999,650.42
		$281,769,088.42

NATIONAL BANK 1st IN ST. LOUIS

Broadway • Locust • Olive

Member Federal Deposit Insurance Corporation

Day by Day on the Farm
By BOB BECKER

Daffy Donald Ducks.

July 4, 1940.

THE men who work on the Du Page county farm have a friendly little tip for farmers and landowners who like to be entertained by born comedians without the expense of going to a vaudeville house or movie theater. If every farm resident will only hatch a family of mallard ducklings every year he'll get more laughs per hour than professional comedians can provide.

The antics of a family of mallards hatched this spring in the farm incubator have kept the residents at the Du Page county farm amused for weeks. There are nine of these miniature Donald Ducks, and just to watch them waddle around their pen is enough to create lots of chuckles. But when they go on an escapade like the one they participated in this week they make the real Donald Duck seem like an amateur funmaker.

They "Take to Water."

For several weeks these fuzzy, quacking comedians were kept in a wire pen in the yard of a farm home. All they knew about water was that it was good to drink. The other morning the men decided to transfer the youngsters to a small pool to see if they would "take to water" the way ducklings are supposed to do, never realizing that the youngsters were going to exhibit signs of wanderlust and an interest in the outside world.

In their first swimming lesson the ducklings passed every test. They were more familiar with sunbathing than with real bathing, so for a few minutes they floundered around like drunken sailors in a heavy sea. They even appeared to be slightly waterlogged at first. Then, gradually, they realized that they could float and swim without much effort, so they started to frolic like circus acrobats.

That evening the men placed a coop near the pond to serve as a shelter for the ducklings, but the youngsters decided that as long as they were free they would take advantage of the fact. Instead of going into their coop like ducky ladies and gentlemen, they wandered away.

All Nine Disappear.

The next morning the nine brother and sister mallards were found to be missing. They weren't staging a water carnival on the pool, and they weren't in their coop. The men formed a posse and scoured the garden and the vineyard—and still the ducklings were missing. More of the farm workers enlisted for posse service, and the search widened. All sorts of fears were expressed for the safety of the wandering mallards, and it was feared they might have met up with a villainous mink or weasel.

After several hours of searching, the mallards were given up as lost, strayed, stolen, or devoured. Then the gardener heard an unusual peep from the direction of the pool. He hurried toward the water, expecting to see the ducklings safe and sound. But he was disappointed again, because they still weren't on the pool. He went back to work.

They Learn a Lesson.

Again he heard the strange noise, and again it came from the pool. Using his ears as well as his eyes, he started his search all over again. In a few minutes he found the ducklings. They were alongside the pool in a hole in which a faucet is concealed, and they were glad to be freed from their cramped quarters. The mischievous ducklings had gone into the hole to hide and couldn't get out.

The men on the farm hope the youngsters have learned a lesson and that they'll quit playing hide and go seek. At any rate it's a safe bet that the ducklings won't again use the faucet hole in preference to the snug, warm coop provided for their nightly rest. But they undoubtedly will find some other amusing way to occupy their time and provide laughable incidents which add so much to the enjoyment of farm living.

FARM LANDS

Illinois.

68 ACRES nr. McHenry. House in beau. setting of large trees. Scenic with good soil, on concrete road. Only $7,500; cash $2,500, bal. stra. Also other good farms, 7 to 320 acres. Call Engel, care of H. CAMPE, 4701 N. Western, Long. 1239.

FARM home on 20,000 sq. ft. Rich soil, right on paved road. Gas, electricity in. Only 15 miles from loop. Take $200 down, $25 per month. Address G C 443, Tribune.

130 ACRE dairy farm near Marengo. Bargain at $85 per acre. Has some woods, nice creek, electricity. A. Stewart, 207 Illinois-avenue, St. Charles.

Indiana.

5 AC. $295; 47 miles; beautifully and heavily wooded; $20 dn., $10 mo. Pul. 4000.

Michigan.

340 A. RIVER front, ½ cleared. Timber. Orchard, 2 barns. $1,800. $200 cash, $12 mo. ERWIN TINNEY CO., Fremont, Michigan.

40 A.—10 A CLEARED. Cabin, barn. Quick sale at $595. $100 cash, $10 mo. Others. List. EVANS REALTY CO., Fremont, Mich.

40 A. NR. town, S. Mich.; nice stream; lots fruit; 7 r. house., elec., barn, etc. A snap. $2,000. pt. cash. Roessler, 140 S. Dearborn.

Michigan.

REAL COUNTRY HOME, approx. 90 acres, with ¼ mi. frontage on Carey Lake; 7 rm. mod. house, like new; 5 car gar., tool rm., bank barn, 33x73 ft. An ideal bargain. A. P. Williams, R. 3, Three Rivers, Mich.

40 ACS.—ON BEAUT. ST. JOE RIVER—S. W. Mich.; 600 ft. frontage, level land, no bldgs.; elec. avail.; on gd. road. Only $1,250, $500 dn. Address G P 205, Tribune.

Wisconsin.

RAILROAD LAND GRANT LANDS, $4 TO $5 per acre for good farm land adapted for dairying, live stock, and grains. Good roads, water, towns and markets. Send for booklet No. 5. R. S. Claar Land Dept., Soo Line, Minneapolis, Minn.

$2,500—104 A.; bldgs., stock, crops, impl.; strm. thru fm. A. Scholz, New Lisbon, Wis.

Miscellaneous.

INDEPENDENCE, security, freedom for sale! Big 64 page farm catalog, 10 states, free. United, 7-E South Dearborn, State 7975.

WANTED—TO RENT—FARMS.

WANTED—Small farm with 5 or 6 rm. house about 10 mi. from Chicago; rent $20 per mo., with opt to buy. Mon. 8199.

WHY EARN LESS?
4% ON SAVINGS
CURRENT RATE
All savings insured up to $5000 by an agency of the Federal government. Start your account today by mail or in person.
Write for the facts
Savings in by July 10th will earn from July 1st.
ALLIANCE SAVINGS & LOAN Association
5315 Fullerton Ave. Berkshire 3051

WILLKIE CHOICE HITS NEW DEAL POWER SCHEMES

Nominee Active in Baring Roosevelt Failures.

[Continued from page 22, column 8.]

think differently. Entrance of private utilities into the grid might be the stepping stone to further socialization in the industry, it was held. The proposed system would duplicate existing facilities, the expert asserted, adding that as far as national defense goes, a super-grid such as contemplated would be more vulnerable to attack by an enemy than the present diversified setup. One of England's greatest concerns now is the safety of its government-owned grid.

Beats TVA at Own Game.

Willkie has been successful in exposing the failures and foibles of the administration, and is one of the few business men who has beaten the administration after seven years of opposition. He defeated the Tennessee Valley authority at its own game.

By refusing to be driven out of business by the TVA, which competed with the Commonwealth and Southern system, Willkie forced the government on the spot by offering to sell Commonwealth and Southern properties in the Tennessee valley. Then he held out against confiscatory offers from the government until he obtained 25 million dollars more than originally offered—with a final purchase price of 80 millions.

Repeatedly, Willkie has made the government's power experimenters look silly when he confronted them at government hearings. He showed that he knew more about their own projects than they did. He lived and fought the issue. To support his arguments, he could rattle off facts and figures that dazzled his foremost opponents. A man of remarkable energy, he threw it all into the issue and won. This same energy can be expected in the forthcoming campaign.

TVA "Juggling" Uncovered.

The New Deal undertook vast power projects, condemning land, building dams, and erecting power lines as long as public works were accepted as a means of ending the depression. Then the tales of fanciful waste began to come home: The fact that government produced power was more expensive than privately produced power; the fact that government projects were tax free and deprived the federal and state governments of large revenues which had to be secured from the smaller taxpayers; and the fact that TVA juggled its figures to turn losses into gains.

Willkie was an active troubleshooter in these exposés and at the same time could point out that his companies had the lowest residential electricity rates and the highest average residential consumption in the country.

General Electric Orders Soar to$115,163,267 in June

New York, July 4 (AP).—Orders received by General Electric company during the June 30 quarter jumped to $115,163,267 from $82,188,693 in the comparable 1939 period, an increase of 40 per cent, Charles E. Wilson, president, announced today. For the first half of the year orders expanded to $212,653,314 from $169,071,646 in the first half of 1939, a gain of 26 per cent.

LOST AND FOUND.

TO FINDERS.

If you have found a cat or dog, a pocketbook, jewelry, or fur, and cannot locate the owner thru the "Lost and Found" advertisements in The Tribune, call and go thru the "Lost and Found" index in the PUBLIC SERVICE OFFICE, 1 S. DEARBORN-STREET.

TO LOSERS.

If you are listed in the telephone directory you can charge an advertisment of your lost article by telephoning Miss Miller of The Tribune ad taking department. Superior 0100. Your advertisment receives the benefit of free listing in The Tribune Public Service office mentioned above for a period of two months. This service facilitates the recovery of lost articles advertised.

CAT, large tortoise shell and white, lost—"Mickey"; vicinity 73d and South Shore dr.; reward. Regent 8870.

DOG lost—Wh. with blk. ears, partially blk. head, blk. spots on body; cross between Jap spaniel and spitz. "Trixie." Lost near home, Rewd. Contact 6700 Crandon. Apt. 5A. Dorchester 6760.

DOG lost—Reg Chow, vic. Beverly Hills name "Bozo"; reward. Beverly 0423.

DOG lost—Chow, small red, female, old. Vic. Rogers Pk. Rew. Hol. 3166, or Rog. 6145.

DOG lost—Chow and police; resembles a fox; "Muffin"; 95th-Ellis. Rew. Lin. 8790.

FRATERNITY pin lost—Sigma Phi Sigma; rew. Call Elmhurst 163-R.

GLASSES lost—Blonde shell; 54th and Cornell; reward. Mid. 1565 or Fra. 4676.

GOLF clubs lost—In bag. Indian Boundary club, Thurs.; reward. Irving 8843.

KEYS lost—14 on ring; vic. Fullerton-Cleveland; reward. Lincoln 4716.

LINEN purse lost—N. W. depot or N. W. S.; 1 ticket, cash, trav. chks. Rew. Spa. 3366.

SURVEYOR'S level lost—In initialed R. S. ST. box, 8x14"; vic. Oak Pk.; lib. rew. Pal. 4066

SUITCASE lost—Black; containing child's cloth'g on 119th-State car. Rew. Vin. 4332.

WATCH lost—Man's Elgin, in loop store, July 3; reward. Drexel 5096.

WRISTWATCH lost—Lady's Elgin; yellow gold; Wed.; N. or N.W. side; rew. Alb. 0252.

WRISTWATCH—Lady's yellow gold Waltham, Thurs., vic. Beverly Lake. Rew. Beverly 8278.

WRISTWATCH lost—Lady's Elgin; yel. gold; Diversey Golf course; Wed.; rew. Spa. 1779.

WRISTWATCH lost—Lady's, dia. plat., oblong, Mon., bet. 500-800 S. Mich.; rew. Har. 8512

WRISTWATCH lost—Lady's 7 jewel Bulova N. Clark or Division, rew. Sup. 5885, r. 805.

$1,000 REWARD

Will be paid for return undamaged pearl necklace lost July 1st, La Salle St. Station, Dearborn St. Station. Loop dept. drug store, taxi cab, or on street. Necklace contains 290 pearls, marquise shaped diamond in clasp. This rew. off. expires Sept. 1, 1940 Toplis & Harding, 175 W. Jackson. Wabash 8488.

PERSONAL.

WANTED—Some one who has recovered from STREPTOCOCCUS VIRIDANS or SUBACUTE BACTERIAL ENDOCARDITIS. Urgent. Blood transfusion. Type II. (two). Communicate with St. Elizabeth hospital, room 371. Tel. Brunswick 7800.

WE have sold our drug store at 456 E. 83d-st., Chicago, and will not be responsible for any debts contracted by this business after this date. Stanley Broderick, Owendale, Mich.

RESPON. for my own debts only aft. July 2. Vi. Jelsky, Jandrich, formerly Jandrich Flower and Gift Shop, 6640 W. Cermak.

PURCHASED hardware store, 4153 Lincoln-av.; not resp. for debts unless contracted by myself after July 3, 1940. F. R. Felke.

NOT responsible for any debts contracted by any one but myself. Edwin W. Schellhase, 9215 S. Normal.

IF party does not call for auto left in garage 3300 S. Justine within 3 days will be sold for charges. Mrs. M. Fahy.

NOT responsible for debts unless contracted by myself. Frieda Graiser, 4652 Magnolia.

GRANDPA—You must reach uncle's shop. BUZZIE.

RESPONSIBLE only for debts contracted by myself. Eugene Baptiste, 5601 Michigan.

J. J. L.—Please return. All O. K. Will start over elsewhere. J. B. L.

TRAVEL.

MONEY, GOLD, AND SILVER

LONDON, July 4 (AP).—Bar silver, 21¾d, unchanged (equivalent 39.44 cents based on dollar at $4.00). Bar gold, 168s, unchanged [equivalent $33.85].

Money, 1 pct. Discount rates: Short bills, 2 1-32 pct; 3 month bills, 1 1-32@1 1-16.

OTTAWA, Ont., July 4 (AP).—Official foreign exchange rates unchanged at: United States dollars, buying 10 per cent premium, selling 11 per cent premium. Equivalent discounts on Canadian dollars in New York, buying 9.91 pct, selling 9.09 pct. Sterling, in Canadian funds, buying $4.43, selling $4.47. The franc was not quoted.

WANT AD INDEX

TO PLACE A WANT AD CALL SUPERIOR 0100 —Ask for a Want Ad-Viser or call at Want Ad Offices, Tribune Tower and 1 South Dearborn

	Page.	Col.
Aviation	24	4
Air Conditioning	24	4
Auction Sales	24	4
Automobiles—		
Auto House Trailers	25	6
Auto Service, Gasoline, Oils	25	6
Autos, Trucks to Rent	25	6
Credits	25	5
Loans	25	5
Motor Trucks To Rent and Wanted	25	6
Repairing and Accessories	25	6
Tires	25	6
Trucks	25	6
Used Automobiles—For Sale	25	5
Wanted	25	5
Bar and Store Fixtures	24	4
Bicycles and Motorcycles	24	4
Board and Lodging	23	3
Boats and Yachts, Etc.	24	4
Building Material [Paints, etc.]	25	6
Business Opportunities—		
Business Equipment	25	8
Business For Sale	25	8
Business Service	25	8
Manufacturing	25	8
Wanted	25	8
Business Personals	23	3
Business Directory	24	4
Cameras and Optical Goods	24	4
Clothing, Furs, etc.	24	4
Coal, Fuel Oil, Wood	24	4
Collections	24	4
Correspondence Schools	24	4
Death Notices	12	7
Dogs, Cats, and Pets	24	4
Dressmaking and Millinery Schools	23	3
Employment Agencies—Men	23	3
Employment Agencies—Women	23	3
Financial Service	13	3
Undertakers	24	4
Help Wanted—Men	23	3
Help Wanted—Women	23	3
Hotels and Apartments—Hotels	24	4
Home Furnishings and Furniture	25	5
Home Furnishings Wanted	25	5
Household Appliances	24	4
Jewelry, Old Gold, etc.	24	4
Loans—Personal and Business	24	4
Lost and Found	23	3
Machinery and Equipment	24	4
Mausoleums and Monuments	24	4
Mortgages [See Real Estate Loans]	24	4
Motorcycles and Bicycles	25	6
Musical and Dramatic	24	4
Musical Instruments	24	4
Office Furniture and Devices	24	4
Personal Notices	23	3
Personal Services and Service	24	4
Real Estate—		
Acre Property	24	5
Apartment Buildings	24	5
Business Property	24	5
Farm Lands	24	5
For Exchange	24	5
Houses	24	5
Industrial Property	24	5
Loans, Mortgages	24	5
Prefabricated Buildings	24	5
Resorts	24	5
Suburban	24	5
Vacant Lots	24	5
Wanted	24	5
Scales	24	4
Sewing Machines	24	4
Situations Wanted	23	3
Sporting Goods	24	4
Stocks and Bonds	24	4
Store and Bar Fixtures	24	4
Stoves [See Household Appliances]	24	25
To Rent—		
Apartments	24	1
Apartments and Rooms to Share	24	2
Furnished Apartments	24	3
Houses [City and Suburban]	24	4
Industrial Property	24	4
Offices and Shops	24	4
Resorts	24	5
Rooms	24	1
Stores	24	3
Travel	23	3
Trade Schools—Men	23	3
Trade Schools—Women	23	3
Typewriters and Supplies	25	7
Wanted—To Rent—	24	1
Resorts	24	5

MONEY, GOLD, AND SILVER

LONDON, July 4 (AP).—Bar silver, 21¾d, unchanged [equivalent 39.44 cents based on dollar at $4.00]. Bar gold, 168s, unchanged [equivalent $33.85].

Money, 1 pct. Discount rates: Short bills, 2 1-32 pct; 3 month bills, 1 1-32@1 1-16.

OTTAWA, Ont., July 4 (AP).—Official foreign exchange rates unchanged at: United States dollars, buying 10 per cent premium, selling 11 per cent premium. Equivalent discounts on Canadian dollars in New York, buying 9.91 pct, selling 9.09 pct. Sterling, in Canadian funds, buying $4.43, selling $4.47. The franc was not quoted.

Buses.

FREE MEALS. FREE PILLOWS.
Los Angeles ....$31.50 O. W.—$53.10 R. T.
San Francisco ....$32.25 O. W.—$54.10 R. T.
Phillips ....$12.00 O. W.—$20.00 R. T.
Phoenix ....$27.50 O. W.—$49.50 R. T.
New York ....$10.95 O. W.—$17.95 R. T.
Columbus, O. ....$ 4.00 O. W.—$ 7.20 R. T.

St. Louis ....$ 3.00 O. W.—$ 4.50 R. T.
Miami ....$17.95 O. W.—$32.25 R. T.
Memphis ....$ 7.90 O. W.—$14.05 R. T.
ALL-AMERICAN BUS LINES.
514 S. Wabash Wab. 8300
NORTH SIDE STATION
Hotel Pax-Am, 1540 N. Clark. Sup. 5286.

LOWEST ROUND TRIP FARES.
Peoria, $2.50; St. Louis, $4.50; Detroit, $5.
DE LUXE MOTOR STAGES.
215 N. STATE. FRA. 0303.

Automobiles.

BOTH READERS AND ADVERTISERS ARE urged to exercise caution in arranging automobile transportation with other persons. Responsible agencies should be exhausted and carefully investigated

CALIFORNIA OR SEATTLE.

Drive a new car independently as your own. No special fees. All-steel furnished. Travel any route. No caravan. Also cars for KANSAS CITY.
Open day or nite. Write or phone.
SAUNDERS SYSTEM—Since 1916.
28 W. Lake-st. Central 1078.

LOS ANGELES, via San Francisco, leave July 8; private party, new Pontiac (spacious); take 2, share exp. Mgr., Kenwood 4209.

RENT A 1940 RADIO EQUIPT. CAR.
Weekly-monthly. 3c a mile up.
4827 BROADWAY. LUNGBEACH 9006.

DRIVE yourself to California, 1940 model cars; pay expenses only. Call Mr. Warren. Graemere Hotel, Van Buren 7600.

DRIVING West and West Coast—'40 station wagon; leave July 12. P. M. return 28th; full ins.; take 5; share. Berwyn 1604M.

DRIVING to Los Angeles July 14, '39 Buick. Take 3 to help drive, share expense. Call evenings, Hyd. 5403.

DRIVE Portland-Seattle, July 8. De Luxe '40 Buick, take 3, share ex., ref. Ard. 8572.

DRIVING to Calif.—Independently, as your own. 224 N State. Franklin 5178.

DRIVING to Los Angeles immed. Take 3; share expenses. Normal 4060.

TEACHER—Driving to Oakland, Cal. July 6, wants 3 persons to sh. exp. Seeley 6807.

BUSINESS PERSONALS.

FREE Marcel daily and Wed. and Friday eves. Finger Wave daily and Mon. Wed. and Friday eves. Free haircuts mornings and Friday evenings. Exper. sup. BEAUTY SCHOOL, 140 N. State. 5th floor.

SPECIAL Croquignole Permanent, $1. Complete, incl. shampoo, styled finger wave. DE LEE UNIVERSITY, 30 W Washington. Op. Mon., Wed., Fri. until 8 p. m. Cen. 8225

YOUR lapsed weekly payment life insurance policy may have cash value. For full information write National Refund Co., Dept. 14 9 W Washington-st., Chicago.

$3 STEAM oil permanent, $1. DE MAR. 109 No. Dearborn, Dea. 6888 [not a school].

$3 STEAM oil permanent, $1. DE MAE. 109 No. Dearborn Dea. 6888 [not a school].

$3.50 OIL pushup perm., $1; Mches. $2; not a cosmetology school. S.S. Wabash, R. 712 Dea. 1872.

DRESSMAKING—MILLINERY SCHOOLS.

LEARN dress designing, dressmaking, pattern drafting, millinery; power mach. $3; day or eve. Best equipped school. Est. 1902. Free booklet "T." Master College, 400 S. State.

DRESS DESIGN Patterns Dressmaking. Millinery. Forest Academy, 37 S. Wabash.

BUSINESS DIRECTORY.

Moving, Storage, Etc.

MOVE Safely everywhere U. S. and Canada. Pad. compartment. No crating. Save 25%. General Movers, Inc. Van Buren 6878.

SAFEWAY VAN LINES
Move SAFEWAY door to door; no crating. 5114 W. Madison. AUSTIN 1612.

RETURN LOAD BUREAU—Coast to coast; low rates. Fully insured. Stewart 6465.

RETURN RATES—BONDED. INSURED. TRANS-AMERICAN WENT. 0700.

LOWEST RATES—MOVE BY RED BALL. 155 N. CLARK. RM. 812. STATE 7224.

LOW RATES. COAST TO COAST. NATIONAL VAN LINES. Irving 2341.

Rug Cleaning.

$1.50—9x12 DOM.; clean both sides and glass. Work guar. Free summer storage. Call anywhere. A1 Rug Cleaners. Kildare 8414.

$1.50—9x12 DOM. rug shampoo—both sides. Expert repair; furniture dry cleaned. All work guar. M. & H. Rug Cl. Kedzie 1014.

TYPEWRITERS AND SUPPLIES.

UNDERWOOD typewriters, mimeographs, dictaphones. PRUITT, 428 N. La Salle-st.

SITUATIONS WANTED—MEN.

Bookkeepers and Clerks.

BOOKKEEPER—Keep weekly books accurately. Monthly, annual statements issued. $15 per mo. up. P. O. Box 564, Oak Park.

CORRESPONDENT-SECRETARY — Mornings, 4 years experience. Phone Dearborn 7311.

Accountants and Auditors.

ACCT.—Books kept part time; audits, systems, etc. Low rates. Dorchester 5967.

ACCOUNTANT-auditor—Licensed public, part time, $5 up. Cen. 0613; Ked. 3050, ev.

ACCT.—Part time bkpg., audits, ideal for sm. firms, at your rate. Juniper 1026.

Executives and Managers.

MANAGER—Prepare and supervise improved meth. prod. stk. control, purch., statistical; coll. grad.; exp. Address E A 123. Tribune.

Professions and Trades.

EDITORIAL Work, magazine or trade paper. 1½ years' exper. Iowa's largest daily. A. B. degree. Address E 436. Tribune.

PAINT. dec.—As you like it; guar. and ins.; free est.; reas. rates. Dre. 8564. Atl. 4920.

PAINT, paper, $3 rm. up; ceil., $1.50. A1 insured workmen. Mr. Spell. Eng. 5890-1.

PAINT. DEC.—Interior, exterior. A1 job, low prices. City, sub. Richler. Rock. 6062.

BANKING—Exp., to asst. cash.; mfr., cash. and bkkpr. Address N 53, Tribune.

PLANT ENGINEER—Wiring, water, heat, power house, installation of special equipment for foundry, forge shop, etc. Building construction. Address B O 7, Tribune.

PLASTERING, repairing, cement, and brick work. Anywhere. Erickson. Lincoln 3898.

Salesmen.

SALESMAN—Exc. exp. and ability, young, wants Chgo. terr. Address N 93, Tribune.

Clubs, Hotels and Restaurants.

CHEF—Exp., steady and rel.; club, hotel, or restaurant. Address N 95, Tribune.

House Servants.

COOK, houseman—Can drive; single; 8 yrs. one place; refers. Address M 557, Tribune.

Stenographers, Typists, Etc.

YOUNG gentleman—22 years, desires Saturday and Sunday employment. Has had varied experience and is capable as stenographer, secretary, accountant; is of bondable integrity. Address L T 53, Tribune.

Miscellaneous.

BKPR.-Steno., etc.—Age 25, coll. trg., 6 yrs.' var. exp., des. night work. Bel. 8193.

YNG. man with car wants any kind of work. Address M 599, Tribune.

YNG. man, 23, varied exp., wants to learn bus. or trade; sal. secondary. Lat. 4140.

SITUATIONS WANTED—WOMEN.

Domestics and Cooks.

GEN. HSW.—Ckg., woman, 50, active, Prot. White; own rm. Address M 597, Tribune.

GENEE.—Hsk.—Col. girl; good refs.; exc. terms, etc. Kenwood 5907.

HSWK.—Col., good plain cook; laun; city refs. $10 wk. Plaza 1531.

MAID—Mid aged col., city or suburban; references. Drexel 5775. Hutchinson.

Housekeepers and Caretakers.

HSKPR.—Widow, Italian-Am., ck., dressmkr., exp., will sh. 6 r. furn. 6109 S. Aberdeen.

HSKPR.—Good cook; mid. aged, refi., pract. nurse; refs. Call aft. 9 a. m. Edge. 2130.

Nurses and Governesses.

GOVERNESS—Nurse. Lang., music, exc. refs. Mod. sal. Mich. 4366.

NURSE—Pract. and comp., to invalid or convalescent, compet., ref., gd. cook, refer.; will tra.; $15 per wk. R. 460. Atl. 2511.

NURSE—Undergraduate with pract. experience; refs. Rogers Pk. 7393.

NURSE—All cases, kind, reli., 20 hr. duty; ex. refs.; ph. Fal. 7220. 9 a. m. to 9 p. m.

Laundresses and Day Work.

LAUNDRESS and cleaning—Col., fast worker; refs.; $2 and carfare. Ken. 1532.

Stenographers, Typists, Etc.

GEN. OFFICE WK.—5 yrs.' exp.; typ., fil., bill.; insur. Address M 581, Tribune.

TYPING. Addressing, bookkeeping done at home or part time, your office. Vin. 7537.

TYPING, filing, key swbd., gen. off.; capable. Independence 1443.

Couples.

CPL.—Wh.; exch. maid service for apt.; sm. hil, or rm. hs.; hus. emp. Nielsen. Vic. 9363.

Miscellaneous.

LADY, yng., desires to learn business. Expr. more than sal. Address M 558, Tribune.

HELP WANTED—MEN.

Executives and Managers.

BUYER FOR DRAPERIES.

Outstanding department store catering to better clientele. Present volume $50,000 which can easily be doubled by intelligent, aggressive management. Chicago interview can be arranged for July 8 and 9. State age and full particulars.
ADDRESS L B 108, TRIBUNE.

Professions and Trades.

ARTIST—Must be experienced; first class commercial artist, modern lay-out, lettering, and figure work. Mandel Engraving Co. & Art Studios, Inc., 1319 N. Third-st. Milwaukee, Wis.

AUTOMOBILE service foreman—Experienced, capable, estimating, cost of trimming, metal, paint, and mechanical work; also must be capable of answering service correspondence. Prefer man under 35. Give basi experience.
Address L F 108, Tribune.

BODY and fender man—Painting exp. not necessary. Must be A-1. Delaware 0810.

CAKE DECORATOR.

STEADY WORK; GOOD PAY. APPLY MORNINGS, 10-12, 4822 LINCOLN-AV.

CARTOONIST—To collaborate on gags and comics. Address L F 530, Tribune.

GAS locom. crane operator—Exper. scrap yard. State age, experience, salary desired. Address Y C 446, Tribune.

DIE MAKER.

Preferably experienced in making injection molding dies. Highest wages paid to right man. Answer, giving fullest particulars as to experience and wages desired.
Address L F 175, Tribune.

DRAFTSMAN—Having a thoro knowledge of materials handling equipments is wanted for layout and detail work in connection with; high production equipment; practice. Apply only if qualified. State name, age, salary expected and references. Also give experience and names of previous employers.
Address L D 580, Tribune.

DRAFTSMAN—Exp'd in residential and apt. layout and details; temporary only; state exp., refs. and salary desired; location approx. 20 miles out of Chicago.
Address L F 84, Tribune.

DRAFTSMAN—Salesman, expd., new, used store fixt. Especially restaurant and bar work. Address L F 314, Tribune.

ESTIMATOR—Experienced, for general contractor. Address L A 392, Tribune.

FURNITURE MILL FOREMAN—Must be educated, modern and progressive.
Address L F 303, Tribune.

HATTER—Colored, experienced only; call Friday. 1312 E. 47th-street.

HOME-Portrait Photographer—Must be experienced; car necessary. Must have own outfit; good salary. Apply before 11 a. m., Camera & Arts, 154 E. Erie, Mr. Friedman.

MAN—For shipping and packing in retail chain bakery; night work. Good pay.
Address L F 313, Tribune.

MEN TO APPLY: 12x24 asbestos siding; only men with experience need apply. Call Prospect 3300.

OFFSET PRESSMAN—Capable taking complete charge Webendorfer 17x22. Permanent position; modern nonunion shop in eastern Iowa. State qualifications, references, and salary desired. Address B C 50, Tribune.

PHOTOGRAPHERS—Caller; exp. with pony; no amateur. Must [able to call 50 shots]. 2239 Washington-blvd., basement.

TIGHT barrel coopers—Experienced.
Peter De Witt Jr. Co., 5946 S. Racine.

TRUCKING—LOCAL.

Experienced man; bookkeeping and dispatching work. South side preferred.
ADDRESS L A 393, TRIBUNE.

WANTED — For aircraft experimental and production engineering, experienced engineers, layout men, and detailers. Apply by letter or wire. Full particulars of education, capability and experience. Engineering-personnel manager, CURTISS-WRIGHT CORP., Robertson, Mo.

Butlers, Chauffeurs, Housemen, Etc.

CHAUFFEUR, Houseman—Wh., expd., single, State age, references, and salary. Address L F 301, Tribune.

GENL. houseman—Driv., hswk., gardening. Stay. Ref. req. Address N 107, Tribune.

Clubs, Hotels, and Restaurants.

COUNTERMAN Wanted—Experienced No. 1, with chain restaurant experience for out-of-town. Address B D 19, Tribune.

HAMBURGER Man—$20 wk.; high class, clean, neat; honest. Silver Palace, 3358 Diversey.

HOTEL night clerk—Sgle., some porter work. Wages and room. 520 N. Wells, 9 to 6.

Pharmacist.

PHARMACIST—Registered; experienced with high class clientele; opportunity to management advancement. Apply in person. Lobby Drug Store, Sherman Hotel.

PHARMACIST—Registered, to work short hrs. morn. Damen Drug Co., 4501 N. Damen

R. PH. under 40—Chain store experience. References. Barker Pharmacy, Edg. 0056.

PHARMACIST—Registered. Apply 102 E. Cermak-road in A. M.

R. PH. or assistant—Relief. Full or part, 4 or 5 weeks beg. July 15. Van 9393.

Salesmen.

ACCESSORY SALESMAN—We have an established active trade on a shoe accessory. We want an experienced salesman thoroughly familiar with the shoe industry in the middle west to call on our trade. He must be able to command a large salary.
Address B D 13, Tribune.

AUTOMOBILE—2 used car salesmen; must be good closers, no floaters or boosers. Permanent connection for real salesmen. Comm. Archer Motors, 4400 Archer-av.

CLEANING and shoe repairing sol.; rd. com. Steady wk.; 10 a. m. 6350 W. Belmont-av.

SALESMEN—Young; metal finishing; comm.; draw, account. Rockwell 2325.

HELP WANTED—MEN.

Salesmen.

EDUCATIONAL SALESMAN.
Permanent, profitable connection for real producers with clean records. Must be experienced. Outstanding opportunities in educational sales field. National Schools of Los Angeles, nationally known 35-year-old trade school offers practical courses in: AVIATION MACHINE SHOP, RADIO and TELEVISION, ELECTRICITY, DIESEL and GAS ENGINES, AIR CONDITIONING and REFRIGERATION.
Resident and combined home study and resident courses available. School executive will personally interview and select applicants. Write for appointment. Address L A 367, Tribune.

ELEC. appliance salesmen—Loop concern; car, percentage. Address Y Y 338, Tribune.

FULLER brush has exc. route—New low price; big prof.; exc. summer opp. for college men, teachers. 757 W. 79th. 10-4, 7-9.

LAUNDRY Driver—Expd.; vacation routes; salary; aft. 4:30 p. m. 5409 W. Lake-st.

SALESMAN—Eastern manufacturers' representative wants man who has knowledge of molded plastic products. Salary. Give full information in first letter to receive consideration. Address L F 382, Tribune.

COLLEGE MAN
or high school grad. to work with manager haberdashery sales during vacation. Transportation furn. Adv. comm. pay about $23.50 wkly. Rm. 1013 No. Amer. Bldg.

EXP. salesmen for exclus. special home nec. by Detroit mfr.; direct new leads furn.; car nec.; Oak Park to start; large comm.; good future; perm. A. K. Maddux, 320 Lake-street, Oak Park.

3 EXPERIENCED

CANVASSERS—To solicit mdse. accts. No mdse. to sell. Transp. furnished. Salary. Apply 10 a. m. 2658 W. North-avenue.

SALESMEN—Experienced top notch men for roofing and siding; right men can get 50-50 deal; comm. Apply, write, or wire Jos. C. Bernhard, Hotel Lasalle, South Bend, Ind.

LOCAL MAN over 24 of average ability for full time work. Neatness essential. Adv. comm. about $27.50 weekly. Apparel. Room 1014, 30 S. State.

SALESMEN—Large corp. will place [2] men over 30 in producing terr., with car. Financial adj. should net $65 up wkly. comm. and bonus. Mgr., 209, 343 S. Dearborn.

Y-O-U-R O-W-N
B-U-S-I-N-E-S-S

Would you be interested in starting a business for yourself without 1 cent of investment on your part?

Well, that is exactly what we have done for many men in this territory.

These men are previous storekeepers, doctors, lawyers, shopworkers, mechanics, etc., and are now in business for themselves. Our percentage as much as $50 in a single day.

We are an old line, nationally known manufacturer of electrical units that defy competition and for which there is a constantly increasing demand.

Now, here are the arrangements: You must be between 24 and 54, preferably married, honest, reliable, possess a neat appearance, and possess at least a grammar school education.

At this time we will only interview men living on the South Side and southern Cook county.

Every man answering this advertisement will be given a confidential interview and if selected will be trained at our expense in our methods, which are successful.

There are no strings attached to the offer, as we even can pay rent, light, heat, salaries, or help you consign your merchandise, and finance your account.

Apply Friday at 1 p. m. sharp. Ask for Mr. Buckley, 2d floor, Standard National Bank Building, 7919 S. Ashland-av.

MEN 25 TO 50 YRS. OF AGE

Official of eastern manufacturer will interview men for national organization; new patented electric unit; no competition.

We have several openings in Chicago territory for men who are looking for permanent selected will receive excellent return for their effort immediately and chance of advancement. If you qualify you will be put in business for yourself without any investment on your part. Comm. Experience not necessary. $40 to $50 a week from the start.
Ask at the desk for Mr. Callahan, La Salle Hotel, Friday, July 5, at promptly 1 p. m., no other time

SALARY AND COMMISSION

to salesmen with cars to sell low priced lots Sunday only. Thousands of newspaper leads to call on. Must be employed during the week, know city well, and have good references. No exp. nec. Don't phone. Interviews Saturdays, 9 a. m. to 12 noon.
FRANK DE LUCA CORP., 2339 W. 95TH-ST.

Agents.

MAKE MONEY FAST

Selling Democratic Convention Souvenirs and Campaign Novelties.
Novelty Sales Corp., 337 W. Madison.

WANTED — A good reliable man to supply customers with Rawleigh Products. Write Rawleigh's Dept. ILG-128-127, Freeport, Ill.

SIGN Salesmen—To sell Democratic convention sign. Fast seller; profitable return. 416 South Dearborn, Room 500.

DEM. Convention window cards sell on sight for 35c; cost you 10c. Rm. 1, 183 N. Clark.

Miscellaneous.

COLORED MEN,

$3 day to producers; cosmetics; steady work. Call at 513 E. 47th-street.

CLERK—Exp. men's host; mid. aged; single. $35 mo. and rm.; ref. 435 S. Clark-st.

If you have not found the kind of position you are looking for, read the Salesmen Wanted Ads. Earnings of salesmen are unlimited and many concerns are looking for inexperienced people whom they can train.

Employment Service.

SALARIED positions have been secured through our letters for many others. See E. H. ALLEN, 122 S. Michigan, Rm. 916

SALARIED positions. See our ad this column Sunday and Wednesday. R. W. HIXBY INC.

I CAN help you secure a good position now! See Carl Johnson, 407 S. Dearborn. R. 970.

Employment Agencies.

AUTO MECHANIC $40

GAS ATTENDANT, city ref. $18
GAS STATION HELP, GREASER. $20
TRUCK MECHANIC $30
TRUCK WASHER, GREASER. $22
COMBINATION PLAINSMAN, 2 ....$22
10 AUTO MECHANICS AND HELPERS
Assistant service mgr. $35

Chicago Garage Owner's,

343 SOUTH DEARBORN. 4TH FLOOR.

JR. Sales—2-3 yrs.' exp., will train.... Open
Mech. Engr.—30-40, train for sales. $200
RATE CLERK—5 YRS.' TRUCKING. $130
2 STENOS.—2 YRS. EXP. ....$70-$80
5 HORIZONTAL BORING MILL....90C UP
Hotel clerk.... $85 Countermen $18
Waiters.... $16, tips Bus boys $15
Soda fount.... $22 Elev. boys $60
S-H-A-Y. 30 W. WASHINGTON.

MECH. DRAFTSMAN—OVER 40 ....$35
Bench and Floor Assembler 80c
Cabinet Maker..75c Furn. Rubbers ..40c
Belt Sander ....45c General Factory $14

Royal, 184 W. Wash., R. 207.

5 JR. DIE MAKERS, little exp. nec. 50c
Bench hand.... 85c Gishelt baths 85c
Radio Mech.... 85c Die maker, mfg. $1.40
25 RESTAURANT JOBS OPEN.
Many laundry, bakery and garage jobs.
PROGRESSIVE, R. 1116, 202 S. State.

STRUCT. steel wkrs. Riveters and Buck. Crane oper. Sheet met. L. O. Shipping clerk Fact. boys, 5 ft. 10 in. Spot welder Packers and craters
CERTIFIED, 30 N. WELLS.

MERCHANDISE MEN, women's clothing, $175: fashions, $150; asst. buyer, $175; farm machinery $120. CORRESP. hardware, $110 OCCUPATIONAL, 310 S. Mich.

FACTORY supt.—Small metal mfr. $6,000
3 instructors, mathematics, machines
Foreman—Plastic manufacturing. $200
HARRISON PERSONNEL, 20 W. Jackson.

SALES—MAJOR APPLIANCES [car]....$150
Clerks, perpetual inventory exp. $80
CONSOLIDATED, 11th flr., 209 S. State.

SAR porter .....$12 Lobby porter $65
Col. pressers, $15 up Countermen $18
SHAY, 1009 N. STATE [AT OAK-ST.]

CELESTER M. HORTON, 310 S. MICHIGAN.
SALES PROMOTION: appliance exp., Open
COPYWRITER; M. O. exp., Automotive.

DOORMAN, hi. class place....$100-$150
Ex-private chauffeur, O. K. if right type
GEN AUTOMOTIVE, 37 W. Jackson, R. 49.

FARMHANDS, $35-$40. WELDERS.
GREAT NORTHERN, 337 W. MADISON.

YOUNG MEN, 22-30, MARRIED.... $110
SO. SIDE CONSOLIDATED, 11th flr., 209 S.

MANY GOOD MACHINE SHOP JOBS AVAILABLE, 343 S. Dearborn, Room 204.

MODERN, 879 N. State.
Hotel-Restaurant Agency.

GENERAL BANK MEN $150
FINANCIAL, 111 W. JACKSON.

ERRAND BOY, H. S. GRAD.; LIVE SOUTH. RELIANCE, 32 N. STATE. ROOM 1417.

FRESH lot jobs today. Come in.
MORRELL AGENCY, 306 W. MADISON.

FOUNTAIN cook, Op. [Gas sta., city exp. EUREKA EMPL. BUREAU, 32 N. State.

SPOT WELDERS MACHINIST
LOOP AGENCY, 28 E. JACKSON.

COOK, CATER. EXP. [GRILL $20
PARK Empl. Bank Bldg., 6306 Cottage Gr.

OFFICE BOY—H. S. grad., knowl. typ. bkpg. TUOHEY PERSONNEL, 310 S. Michigan.

HELP WANTED—MEN.

Employment Agencies.

3 IND. ENGRS. ....$4,200 UP

MACHINE DESIGNER ....$3,000 UP
TIME STUDY ENGR.—Setting standards on maintenance $3,000
MECH. ENGR.—Design and develop, of automotive switches, starters, etc. $2,775
ELEC. ENGINEER—Design and development of elec. devices $2,775
ELECTRICAL ENGR.—Relays, switches, etc. Designing $3,000
ELEC. CONTROL DESIGNER. $3,000
FOUNDRY SUPT.—Grey iron $4,000
TOOL ROOM FOREMAN $3,000
CHIEF DRAFTSMAN $3,000
PLANT MANAGER $8,000

SALESMAN—AGE 30-55,

EXPD. calling on indust. mfgrs. $150
WAREHOUSE MGR.—Indd. 35, full chg. responsible incl. up-to-date ....$125-$150
LOAN MAN with car—Exp. Expns. & $125
COMPTOMETER OPR.—North side $100
ADDING MACH. OPR.—Nights $85
BEGINNER STENO.—Sales office $75
TYPIST-CLERK—Law knowledge $65
INSTITUTION COOK—$100.

COOK AND CARVER $25
Couples ....$75 Fry cooks $18
Grillmen ....$18 Countermen $15
Soda Fount. ....$15 Pantry $15
Dishwshrs. $14-

Horse Sense Answers

1. Making pies 4. Printers [Pi is mixed type]
2. Policeman
3. Rabbit 5. Southpaw
6. [b] Whale [500 years]
[e] Mouse [6 years]
[c] Crow [100 years]
[d] Horse [27 years]
[a] Dog [15 years]

BOARD AND LODGING.
(Continued from preceding page.)

Children.

EXPD.—Care for childr., any age; priv. home. lg. yd., playrm., swings. Grovehill 0968.

OAKNOLL—Swimming pool, ponies; Ogden-Belmont-rd. Downers Grove 1725; $7 wkly.

HOTELS AND APARTMENT HOTELS.

LINCOLN PARK ARMS
OVERLOOKING THE LAKE.
1 Rm. Kitch......$45 up
2½-3 Rooms.....$80 up
TWIN OR DOUBLE BEDS.
Also Hotel Rooms, $2.50.
Weekly Rates, $12.50 Up.
A modern 16 story apt. hotel with full service. Excellent dining room, sundeck, commissary, 4 bus lines. 20 min. to Loop. Garage.
2738 Pine Grove. Moh. 3102.

THE EMBASSY
Pine Grove at Diversey.
3 room apts., with spacious, modern living rooms, large dinettes and kitchens. Attractively furnished; complete service at moderate prices—$85 to $95. Motor coach stops at door. In center of fine shops, schools, all churches, theaters, and one block from Lincoln park and lake. Diversey 4440. DIRECTION. DOWNS, MOHL & CO.

Montrose Beach Hotel
1-2-3 RM. APTS., $35 UP.
$2.50 up daily; $10.00 up weekly. Soundproof; elegantly furn. Free radio. Refrigeration. Coffee shop; garage. Sun cabanas and roof solarium. 24 HOUR HOTEL SERVICE. 925 Montrose-avenue. Bittersweet 7700.

PLAZA HOTEL
Clark and North-avenue.
AT LINCOLN PARK AND NORTH-AV. BEACH.
500 Large Rooms and Baths from $2.00 daily. Sup. 2680.

Hotel Home on the Park.
THE WEBSTER HOTEL is fashionable conveniently located—yet reasonable in cost. Beautifully furnished rooms. $45 a month. Excellent cuisine. WEBSTER HOTEL, 2150 N. Lincoln Park West.

Newest fireproof bldg.—Near loop, lake, pk.
MARK TWAIN HOTEL
All rms. priv. tub, shower, free radio, and elec. fans; attr. wkly., mo. rates; gar. serv. DAILY $1.50 AND UP. 111 W. Division, cor. Clark. Lin. 7110.

LAKELAND APT. HOTEL,
4541 SHERIDAN-ROAD.
Choice 1 and 2 room kitchenettes. By day, week or month. ATTRACTIVE RENTALS.

WELLINGTON ARMS
2970 SHERIDAN-ROAD.
1 to 5 room apts.; furnished and unfurnished; $40 up. Bittersweet 4600.

PERSHING HOTEL.
DAILY, $2 UP. WEEKLY, $6 UP.
EVERY ROOM WITH PRIVATE BATH.
Coffee shop, barber, and beauty shop.
6400 Cottage Grove-av. Fairfax 7006.

$5.50 WEEKLY $5.50
Clean bright comfortable rooms. Private showers; 5 min. to loop. HOTEL CARLING, 1512 NO. LA SALLE.

LIVE in beautiful Oak Park this summer. Rooms with private tub and shower from $30 monthly. OAK MANOR HOTEL. 211 N. OAK PARK-AV.

LAWRENCE HOTEL,
4727 MALDEN.
LARGE ROOMS, NEW FURNITURE, PRIVATE TUB AND SHWR. $7 WEEKLY.

830 S. MICHIGAN HOTEL.
Live in this 7 story modern fireproof bldg. Walking distance from the Loop. $6 PER WEEK. $1.50 PER DAY.

Penthouse (opp. Linc. Pk.)
Spacious, completely furnished living and bedrm.; ideal for bachelor. 24 hr. serv. HOTEL CLAYTON. Lincoln 1840.

6320 KENMORE.
1-2-3 ROOMS.
Beautifully furn.; individual G. E. refrig. Compl. service. 1 block lake. Hol. 2100.

1½ RM. KITCH. APTS., $45.
Large, airy apts.; newly furnished, carpeted, decorated; 24 hr. serv.; 10 min. to loop. NORTH PARK HOTEL, 1936 N. CLARK.

STUDIO LIVING ROOMS—Combination tub and shower; circulating ice water; at an address of distinction; moderate monthly rentals and lease rates. Bismarck Hotel, Randolph and La Salle-street. Cen. 0123.

DEVONSHIRE HOTEL.
Beau rms. with bath; complete 24 hour hotel service; 5 min. to loop; $7.00 a week. 19 E. OHIO. SUP. 4900.

BUENA PARK HOTEL.
4145 Broadway—350 newly furn., outside rms., $5.50 wk. up; L, bus, st. car at door.

WACKER Hotel—New fireproof bldg.; outside rooms; pri. bath; $7 wk. up. Select clientele. 111 W. Huron-st., corner Clark.

CHELSEA HOTEL, 920 WILSON-AV.—Rooms as low as $5.50 a week; $1.50 daily.

STEVENS HOTEL — MICHIGAN AT 8TH. FOR INFORMATION PHONE WAB. 4400.

OLYMPIC HOTEL, $5.50 WEEK, $1.50 DAY. ALL RMS., BATH. RAD. 1015 N. CLARK.

SHORE CREST Hotel—420 Wrightwood. Kit. rms. and bath; overlooking lake. Div. 4800.

APARTMENTS AND ROOMS TO SHARE.

SUMMER STUDENTS—Excl. girl's club, with din. rm.; nr. uo.; has 3 vac.; priv. baths; showers; bus, surf.; $11.50 wk. Lin. 4071.

FATHER and daughter will share apt. with marr. cple., elderly prefd. Home privileges. Call after 7 P. M. Radcliffe 1936.

BUS. man wants same to sh. apt. in Evanston. University 2886 or Greenleaf 7571.

YG. MAN share 2 rm. apt. with same, sep. beds; nr. Wil. L.; $5. Address M 595, Tribune.

TO RENT—HOUSES.

North Side.

6 RM. resid., 2 baths, stm. ht., lge. lot and gar. $40. Dr. Dupee. Dearborn 0100.

Suburban—South.

FINE home in Lincolnshire. I. C., 37 minutes 16c to loop. $35. Midway 2492.

Suburban—North.

Beau. Brand New Col.
S. E. Winnetka; 8 rms.; 4 bedrms.; 2½ baths; gas ht.; air cond.; corner lot; beautiful trees; 3 minutes to grade school and New Trier High school; 5 min. North Shore and North Western R. R. stations; 5 min. from beach and three parks; $200 per mo.; refs. required. Des. 2263. Win. 1665

Suburban—West.

RIVERSIDE 276 Addison-rd.—6 rm. mod. brk., $75 mo. Open for inspection. 3-5.

TO RENT—RESORT PROPERTIES.

Illinois.

CRYSTAL lake estate—Furn. 12 rms., 4 bth. Barns, chkn., hog hses.; 40 ac.; rent-sell. Claude W. Morris, 160 N. La Salle. Dea. 6681

CRYSTAL LK.—Furn. 6 rm.; nr. golf club, lk. Claude W. Morris, 160 N. La Salle. Dea. 6681

McHENRY—Chapel Hill Golf. Mo. or Seas. 8 rm. hse., baths, gas and elec. Buc. 1171.

Indiana.

BEVERLY SHORES on Lake Michigan—Beautiful modern furn. home on lake; month or balance season. Miss Stampell. And. 4141.

INDIANA Dunes—Cottage for July; sleeps 10; lake front; 5 rms.; run. wat., elec. fireplace, porch; all equip. Ros. 1815.

BEVERLY Shores—Furn. cot. $7.50 wk.; $50 bal. seas.; slps. 6. Address N 108, Tribune.

Michigan.

ALL modern 4 room cottage on Paw Paw lake. Priv. bch. and bt. Gentiles. Sag. 7536.

MODERN Spanish bung. nr. South Haven, Mich.; sleeps 8; $125 for season. Wab. 3194.

Wisconsin.

DO you want gd. fishing, exc. golfing, perfect rest, and relaxation on your vacation? There is no better place than Barker Lake Resort. All mod. conv.; comfort. beds; run. hot and cold water; exc. cook. fac.; elec. lights; tubs, shower baths; hotel rms., cottages, cabins for families. Cottages $15 and up. WRITE J. KUBAT BARKER LAKE RESORT, WINTER, WISCONSIN.

LAUDERDALE lakes—Mod. cott. Reas. Firepl. Boat. Gar. Immed. poss. Hol. 5202.

MODERN cottage—4 rms. on Lake Michigan. Route 4, Box 113. Phone Kenosha 25358.

WANTED—AT SUMMER RESORTS.

RESPONSIBLE business man, 3 in family, desires summer cottage for season, approx. 50 mi. from Chicago. Buck. 2986.

TO RENT—APARTMENTS—GENERAL.

BETTER APARTMENTS.
2½ to 6 rooms in choice loc.; mod. dec.; fast trans.; $32.50-$90. Central 3338.

TO RENT—APARTMENTS—SOUTH.

General List.

4164 DREXEL-BLVD.
1 to 5 rms.; newly dec.; furnished and unfurn.; mod.; $20 up; No. 1 bus. "L," I. C., surf. Kenwood 8402 mornings.

1, 2, 3, 3½ Rooms.

7502 KINGSTON.
Attractive 2 rm. apartments; living room with inador bedrm. Pullman kitchenette; 3 room efficiency; I. C., surface transp.

6050 BLACKSTONE—2-3 rms., $27.50-$35. Completely remodeled; elec. refrig., new sink, stove, built-in tub; arched doorways; floors sanded; I. C. and surface trans. Office in building. Fairfax 3828.

3 ROOMS, $24. 1410-16 E. 73d-st.—Steam heat; hot water. Janitor service. Newly decorated. Open for inspection. Janitor on premises will show.

3 MOST beau. rooms S. S., $35. Remodeled, new bldg., refrig., stove, cab.; new. dec.; stm. 7241 S. Halsted. Eng. 9614.

4723 KENWOOD—1-2-3 rm. apts.; new. dec.; free gas, lt., refrig.; nr. I. C. $25 to $45.

3 MOD. outside rms.—Kit., lge. liv. rm.; ivory woodwork; I. C., bus; $55. 5114 Kimbark.

3½ RMS.—Strict. mod., new refr. and stove; sublse. 1554 E. 65th at Stony Isl. $40.

6949 PAXTON—Apt. 30; mod., lge., 2 rms.; inador; slpg. porch; nr. I. C. $35. Pla. 8130

VERNON, 6215—2-3 rm. apts., white only; Frigidaire; free gas, electricity. $30-$35.

4, 5, 6, 7 Rooms and Larger.

7853 COLFAX,
4 ROOM APARTMENTS.
Modern and light; tile baths, refg.; beautiful and well kept bldg. Janitor on prem.

6 RMS., new stove, elec. refrig., white wdwk. Nr. new South Shore High school; $60, including garage. 7750 S. Ridgeland.

5306 WOODLAWN—5 rms.; sun parlor, inador, new stove; beautifully decorated, like new. ORR REALTY CO., 1315 E. 53d.

4 LARGE rms.—Encl. sun pch.; inlaid linol., ivory wdwk.; $55. Midway 3724, after 6.

7711 EAST END—6 rms., renovated; new stove, new lino., wht. woodwk.; gar.; $60.

7 RM. apt.—Steam heated; Electrolux; $40. Will decorated. 517 W. 61st-place.

4634 S. WALLACE—4 rm.; light and airy; good transportation; $16 month.

BEAUT. 4 rm., inador, slp. pch.; subl.; adults; 1 blk. I. C. bus., surf. 6935 Harper.

4 BEAU. rms. New refrig., gas stv., cabinet sink, linoleum; low rent. 6901 Prairie.

FACING Jackson Park—6054 Stony Island. 4 rms., bedrm. and inador; refrig.

EAST END-AV., 7635—Mod. 4 room, tile bath; Frig.; stove; $45. Hyd. 5653. Cen. 7853

TO RENT—APARTMENTS—SOUTHWEST.

General List.

WESTERN, 6834—3-4 lg. rms.; new table top stv., Frig. Plenty clos. space. Newly dec.

4, 5, 6, 7 Rooms and Larger.

6 ROOM flat—Newly dec.; reas. rent; hot water ht.; encl. porch. 5520 S. Talman.

5 LIGHT rms.—Heated, $35 mo. Also 5 rm., stove ht., $22. 2125 S. Millard. Roc. 2393.

6 ROOM FLAT FOR RENT. 2607 WEST 55TH-STREET, 1ST FLOOR.

TO RENT—APARTMENTS—NORTH.

General List.

WELLINGTON ARMS, 2970 SHERIDAN-RD. 1 to 5 room kitchenettes, furnished or unfurnished, starting at $40. BIT. 4600.

1214 JARVIS—Lake apts.; beau. 2½-4-5 rs. overlooking garden, private beach, and lake; tile bath; Gentiles. Rogers Pk. 4825.

1, 2, 3, 3½ Rooms.

Fullerton Pkwy. Towers
415 FULLERTON-PKWY.
2-2½-3 rooms. Rentals, $55 and up. PETER F. REYNOLDS. LIN. 1518.

2349 DEVON.
Beautiful 2 room kitchenette apartments, including gas and refrigeration; electric elevator; reasonable rent. See janitor on premises. Apt. 3-E.

1400 LAKE SHORE-DRIVE.
Living room, din. and kit.; inador bed; utilities included in rentals of $57.50 to $69.50. AGENT. WHITEHALL 4180.

3½ RM. BEDRM. APTS.
VERY DESIRABLE. All white woodwork; inador, table top stove, elec. refrigerator. 1425-27 CHASE-AVENUE.

2201-09 EASTWOOD.
3 ROOM APTS. Inador beds, elec. refrig. Nr. shops. See resident manager.

2 ROOMS, $33 — NR. LAKE.
3449 N. Elaine-pl., blk. Broadway, new stv. Shw., all tran.; free util.; elev. Bit. 5634

1400 LAKE SHORE-DRIVE.
Liv. rm., bedrm., new kit.; utilities incl. in rental of $77.50. Agent. Whitehall 4180.

921-27 SUNNYSIDE.
3½ room bedrm. apts.; modern; new. dec.; table top stove, refrig. See Resident Mgr.

2½ AND 3½ rms.—$35 to $50, including gas, refrig. 516 Cornelia. See Mrs. Cashin.

SUBL. 3½ rm. apt., 1st. New table top stv., refrig., tile bath, $40. 7208 N. Wolcott.

2-2½ RM. units—Unusual apts. in modern bldg.; reasonable rent. 631 Roscoe-street.

111 E. CHICAGO-AV.—1 rm., $37.50; free gas, light, refrig.; tile bath shwr. Whi. 4560.

THEY glow with beauty—2-3 rm. kitchnts. THE ADMIRAL, 909 Foster-avenue.

4, 5, 6, 7 Rooms and Larger.

5 ROOM SPECIALS.
4501 Dover. 5432 Glenwood.
4402 Racine. 7523 Sheridan.
6304 Wayne. Central 6610. 904 Gunnison.

2835 COMMONWEALTH.
½ blk. S. of Fullerton, blk. W. of Lincoln Pk.; W. Autom. elevators, excel. transp. 4 rms., $85; 6 rms., $110-$125; Cent. 5050.

1400 LAKE SHORE-DRIVE.
Living room, bedrm., din., new kit.; some have extra inador; gas, elec. and refg. inc. in rentals. $80 to $95. Agent, Whi. 4180.

4½ ROOMS—2 BEDROOMS.
2438-44 Catalpa. Free refrig. Choice cor. apt. Newly dec. L, surf tran. $55.

843 AGATITE [4443 N.]—East of Sheridan-rd.; 4 light rooms; private porch; newly decorated; rental $42.50. H. W. CROXTON & CO., 4723 BROADWAY.

700 IRVING PARK-ROAD
6 and 8 room apts.; large, mod., 2-3 tile baths; nr. Lake Sh.; $70-$110. Lak. 6480.

4711 N. PAULINA—6 large rooms; glazed porch; gas stove; electric refrigerator; near trans. and schools. $50. Long. 4517.

SUBLET to Oct. 1—Newly dec. 4 rm. apt., overlooking lake; $31.25 mo.; reg. rent $62.50. 1053 Pratt-blvd. She. 1497. Jan.

NEW 4 room apts. opposite park and lake. MARINE DRIVE APTS., 5050 Marine-dr.

MARSHALL FIELD GARDEN APARTMENT HOMES, 411 Blackhawk-st. Lincoln 2121

4843 N. ASHLAND-AV.—4 rms., refg.; redec.; conv. loc.; gd. trans.; $46. Fra. 0353.

4-4½-5 ROOMS at the lake—Free gas. See agent at 1247 Chase-av. Rogers Pk. 6360.

6576 N. LAKEWOOD—2d apt.; 5 beau. rms., cor. apt., nr. Loyola L, bus and lake; $55.

1218 PRATT-BLVD.—4-5-6 rms., 1-2-3 baths. 1 blk. lake, $62.50 up. Lon. 2820.

DE LUXE 6 LARGE ROOMS—Studio Apt. For appointment, call Bittersweet 0580.

5-6 RMS.—Cor., 2 ba., sun pches.; nr. lake. 1330 Birchwood. Rogers Park 0541.

6 RMS.—Stm. ht.; h. w., elec. refr.; cor. Clark-Berwyn, above Drug store. Rog. 0541

STUDIO 5 r., 1st—2 ba.; Ven. blds.; firepl.; $100. 514 Fullerton-pkwy. Lincoln 6452.

3746 N. WAYNE—6 rms., de luxe; 2 baths; $75; tile kit. and bath. Buckingham 1171

4213 SHERIDAN-RD., 3d. 6 rms., 2 baths. $70. See Janitor or Rand. 3081.

665 GRACE-ST.—5 and 6 rms., sun porch; ½ block west of Lake Shore-dr. $70-$90.

TO RENT—APARTMENTS—NORTHWEST.

1, 2, 3, 3½ Rooms.

1550 N. KEDZIE.
Large 2½ and 3½ room apartments facing Humboldt park; free gas and refrigeration; carpeted floors. Reasonable rent. Management on premises. Apt. 314.

SUBLET—July 15 3½ rms.; rental $40; free gas and refrig. 2946 N. Albany. Gillian.

3½ RMS., 2d fl.—$37.50. S. E. cor. Christiana, Wilson. See janitor or Lon. 9000.

4, 5, 6, 7 Rooms and Larger.

LARGE CORNER 5 RM.—REFRIG., $50. New kitchen linoleum; newly dec.; near schls., trans. 4454 Diversey. Ave. 5500.

6 RMS.—Steam heated, facing Humboldt park. $35. 2845 W. Division.

6 RM. stove heated flat, encl. porch. 3743 Shakespeare. Spaulding 5455.

5317-21 GIDDINGS—5 lge. rms.; tile bath; mod. kit. Lin. 2716 or Schmidt, Ave. 8308.

TO RENT—APARTMENTS—WEST.

1, 2, 3, 3½ Rooms.

HAMLIN, N., 212—Modern 3 room apt.; gas, electric, phone service; $35 month.

4, 5, 6, 7 Rooms and Larger.

5521 WASHINGTON-BLVD.—4-5 rooms; new ranges and refrig.; very dec.; $52.50-$72.50.

TO RENT—APARTMENTS—SUBURBAN.

NORTH.

Evanston—15 minutes to loop.

EVANSTON'S
NEWEST BLDG.
Located on private park; every modern feature; several 4 room apts., some with 2 bedrooms, now available. Will decorate to suit. Let us show them to you today. 1 BLOCK WEST ISABELLA L STATION. Rogers Park 1727 or University 9500.

815 RIDGE, Evanston—7 rms., 2 baths, sun; 1st; 2½ mos. sub. with concess. Davis 8355

NORTH SHORE—Houses and Apartments. McGuire & Orr, Evanston, Rog. Pk. 3213.

Niles Center—31 minutes to loop.

6 LGE. light rms., 1st fl.—2 baths, gar.; near L. 4827 Elm. Niles Center 1086.

WEST.

Oak Park—14 minutes to loop.

3, 4, AND 5 ROOM APTS. Will decorate to suit. LANG, WEISE & CELLA. RAN. 2574.

TO RENT—FURNISHED APARTMENTS.
(See Also Hotels and Apt. Hotels.)

SOUTH.

Oglesby Arms
7051 Oglesby-avenue.
Large 2 room furnished apartments including gas, light, refrigeration, and maid service; 1 block to South Shore I. C. station. Manager on premises. Reasonable rentals. Phone Midway 6129.
THE ESTATE OF MARSHALL FIELD, 135 S. La Salle-street.

GOTHIC APTS.
1 and 3 room kitchenette apts. Nicely furnished. Complete hotel service.
6529 KENWOOD

4437 Greenwood
1½ ROOMS, $37.50. Complete service, including gas, light, linens, refrigeration. Maid service.

5501 CORNELL-AV.
Beautiful kitchenette apts.; 2 rooms; newly decorated; furn. or unfurn.; tile bath, showers, canv. walls; near lake, park, stores; blk. to I.C., bus, surf. Agt. on prem.

753 E. 79TH-ST.—1-2 ROOMS. AGENT ON PREMISES OR PHONE McKEY & POAGUE. TRI. 5060.

CATERING TO DESIRABLE GUESTS only. $45. 2 rooms; tub shower; 24 hr. swbd. ALVARADO APTS. 5118 DORCHESTER.

7254 JEFFERY-AV.—NEWLY DECORATED 2 room apts.; nicely furn.; free refrig.; gas, elec.; weekly maid serv. A real home.

1½ ROOMS—Large dressing closet; free light, gas, refrig.; bus at door; 2 blks. L; $32.50. 4336 Drexel-blvd. Oakland 4951.

1435 E. 53D-ST.—Comp., priv. lite apt., 2 rms. and kit., bath, porch; gas, elec., refr.; I. C. exp., surf., bus. 10 min. lp.; reas. rent.

LOVELY BEDROOM APARTMENTS. BEST ENGLEWOOD LOC. 24 HR. HTL. SV. ENGLEWOOD ARMS HOTEL, 324 W. 62d.

4011 LAKE PARK-AV.—2 lge. rooms, newly dec.; tel. serv.—elec. refrig.; lake breeze. Building well kept. $32.50 month.

2 AND 3 rms.—Compl. furn., newly dec.; free gas, light, refrig.; reas. 6724 Cornell.

6521 INGLESIDE, 1st—4 rms., 2 bedrms.; priv. bath; refg.; elec., gas free; also 3 rs.

810 HYDE PK.-BL.—2-3-4 rm. kits., all priv. baths, $30 up; also weekly. Ken. 0940.

6121 WOODLAWN—4 lge., light rms.; newly decorated; furn.; restricted; adults; $55.

2-RM. apts., pri. tub, shwr., md. serv., $9.50 up. So. Grove Apt. Htl., 6543 Cot. Grove.

5114 CORNELL—4 rms., furnished, I. C. transportation. Mrs. Galbreath.

55TH-ST., 1217 E. — Large 4 rm. furn. apt.; refrig., lights, gas; adults; $45 mo.

FOR summer—17x25 ft. studio apt., Hyde Pk. neigh.; I.C., bus; $47.50 mo. Pla. 7372.

6056 INGLESIDE—4 rms. and sun parl.; newly dec. Nicely furnd. Hyde Park 6643.

SOUTHWEST.

6337 S. CAMPBELL-AV.—1 and 2 rm. kitchenette apts., $6 up; also sleeping room.

NORTH.

3½ RM. KITCH. APTS., $75.
"GORGEOUS!" you'll say when you see these thrilling new luxury apts. Modern, new furnishings, carpeting, decorating. Across Lincoln Pk., only 10 min. to loop! NORTH PARK HOTEL, 1936 N. CLARK.

432 SURF. 918 WINONA.
2-3-4 rms., smartly furnished; maid serv.; free gas and elec.; tile bath and shower; conv. trans.; ½ blk. to lake and pk. Reas.

620 SURF-STREET.
1 and 2 room kitchnette apts., completely furnished; maid service; ½ block west of Broadway. $30 up. Lakeview 2684.

840 MONTROSE APTS.
Nicely furn. 1, 2, and 3 rm. apts., $37.50 and up; maid service; near tran. and lake.

4736 N. MALDEN.
Spacious 2-rm. apts., $40-$45; new dec. and furn.; everything included; ex. trans.

4554 MALDEN—$8 WEEK.
S. W. corn. Wilson, 1 rm. apt., new dec. Smart furn. Maid, desk ser. Frig. 53 bus.

2124 HUDSON APTS. [2100 N.] 2 blocks w. of Clark; new bldg.; elec. refr.; hotel service; 1½-2½ rm. apts.; $35 up.

2½-3 RMS.—Bedrms. and inador; accom. 4 adults; all outside rms.; compl. serv.; all trans. Irvington Apts., 4614 N. Paulina.

MALDEN, 4637, N.—Clean, quiet 3 rm. apt. Real bedrm.; pri. scrnd. pch.; refr.; adults. $40 mo. or wkly. Wilson exp., bus, surf.

3 RMS.—Accom. 4 persons; new. dec. L exp. Lake, schls. $45. 6721 Glenwood. Bri. 4428.

4 RM. APT.—Compl. dec.; extra bed. $50. Rog. Pk. L, lake. 6932 Lakewood. She. 6767

3719 SOUTHPORT—2-3 rms.; newly decor.; smart, modernistic furn.; gd. trans.; reas.

5 RMS., 2 bedrms.—Clean, comfortable, furn. Elec. refr. All tr. 2848 Seminary. 1100 W.

SHERMAN Manor, 4024 N. Ashland—2 room kit.; new furniture; compl. serv. $42.50 up.

CROMWELL APT. HOTEL—1 room kitchen apt.; all services. $47.50. 5718 Winthrop.

DIVERSEY Plaza, 839 Diversey—1-2 rms.; switchbd., maid; L, bus, st. car; wk.-mo.

4012 SHERIDAN—2½ room apt.; priv. bath and porch; refrig.; best transp.

2 ROOMS, pri. bath, kitchenette, nr. lake, beach. 32 Bellevue-place.

MONTROSE, 944—Beaut. 2-3 rm. apts.; good shop. and transp.; near beach; $35.50 up.

4-5 RMS.—Sm. parl., extra bed; G. E. refg.; nr. L, lake, bus; reas. 5814 Winthrop-av.

5252 KENMORE, nr. Edg. Beach—6 rms., nicely furn. Lon. 4790. [Ring Hay's bell.]

4 RMS.—Wht. wdwk., bath, shower; free gas, rfg.; ½ blk. bch.; bus, L. $55. 1333 Touhy.

MAGNOLIA, 4875—1-2 r. apts.; 24 hr phone. daily md.; newly furn., beau. dec. $35 up.

NORWELL HOTEL—154 W. North-av.; 1½ r. kit. apts., $42.50; daily maid; 10 min. lp.

3 RM. apt., inador bed, very clean. $42.50. Berwyn L, bus. 1340 Foster. Sun. 5175.

MAGNOLIA, 4836—1-2-3 rms., new furn. and decorated; refrig.; good trans. Reasonable.

DESIRABLE 3½ rms., $55; extra bed; newly dec.; wht. wdwk. 1656 Juneway. Bri. 4473.

SPACIOUS new 2-3 rms., dinette; carpeted; $45-$75. 629 Sheridan, 3900 N. at Drive.

104 E. WALTON—Ext. large kitchenette apt. Suite, 3-4; $16 wk.; smaller, $10.

1029 N. LA SALLE—Large, newly decor. kit. apt.; pr. bath; $8 wk.; smaller, $5.

5604 RIDGE—Kitchenette apt. Private bath. $7; sleeping rm., $3.50. See janitor.

941 AGATITE—HAZELTON APTS. 1 room kit.; pri. ba.; refg.; maid serv.; $8 wk. up.

539 SUNNYSIDE-AV. — 1 rm. Pull. $30-$32.50; el. rfg.; pr. bath; Gentiles; nr. lake.

NORTHWEST.

HOWARD APTS.—1569 N. Hoyne. Beau. 1-2 rm. kitchs.; G. E. refrig.; Str. car; L.

NICELY furn. 5 rms., 3 bedrms.; elec. refr.; suit. 4 or 5; $12 wk. 1700 N. Washtenaw.

WEST.

ALEXANDER APTS., 1640 W. ADAMS-ST. 1½-2½ rm. apts. with bedrms.; large, modern, light, newly decorated; complete hotel service. Very reas. Seeley 9597.

"OAK PARK CHATEAU HOTEL." 1-2-3 rm. kit.; tw. beds; swbd. Gentiles. 330 N. Austin-bl. $45. Vil. 8500. Aus. 8510

MAYPOLE, 3308—2 rms.; Frig.; inador; nr. park; all tran.; hot water always; $37.50.

LE MAY APTS., 169 N. Le Claire—Bright 2½ rms., linens gas, elec., Frig., Ven. blinds.

1 AND 2 rm. kit. apts., garage, oil ht., all trans. Gentiles 724 S. Kostner.

TO RENT—STORES.

South Side.

LIVE, WHITE CORNER.
1134 E. 43d-st., also S. W. 42d-st.-Drexel—Living rm. can be made; per cent or flat rental. Ken. 8402 mornings.

CORNER STORE. DRUG, ICE CREAM. Hardware, display salesroom, restaurant, 19x58; steam heat, low rental. Jeffery-av. at 73d. Butterfield 4131.

TO RENT—STORES.

Suburban.

IN EVANSTON.
Large corner store, 40x60 ft. in high class hotel apartment bldg. Suitable for drug store, food mart. Reasonable rental. For information, call Randolph 2566.

LAKE FOREST store and 6 room apt. First class location for grocery-market; reas. J. Mathews, 5436 W. Van Buren-st.

Miscellaneous.

STORES.
Active retail locations thruout Chicago and Suburbs. Immediate Possession.
The ESTATE OF MARSHALL FIELD, HENRY F. DARRE, AGENT. 135 S. La Salle-street. State 0675.

TO RENT—OFFICES AND SHOPS.

Central.

33 N. STATE—S. W. cor. Washington; fireproof bldg.; one floor; also attractive offices; north light; high service; center Loop; single room, furnished, $20; with reception room, $35 up; beautiful desk space. Phone, steno. SWIGART & Co. Room 601

ATTRACTIVE FURNISHED OFFICE, WITH RECEPTION ROOM, RENTAL $30. IN FIRST CLASS, WELL LOCATED BUILDING WITH SERVICE OPTIONAL. 30 N. LA SALLE-ST. SUITE 300.

FURNISHED PRIVATE OFFICES. $15 PER MONTH. TELEPHONE SERVICE AVAILABLE. SUITE 420. 32 W. WASHINGTON.

333 N. MICHIGAN-AV.—Mail-phone service. Telephone Secretarial Serv., Inc. Fra. 7100.

OFFICE display, or laboratory space. 154 E. Erie-st. Whitehall 6026.

INDUSTRIAL PROPERTY.

BUSINESS location wanted—500 to 600 sq. ft. of space on North Side, near Loop with shipping facilities and opportunity for expansion. Address X B 120, Tribune.

SALE—Corner bldg. 1st fl. 60x80, 2d fl. office 80x20 adj.; vacant 128x145. Deep well. Terms. Starr, 5757 S. Claremont.

SELL 1240 Clybourn, cor., 1 story, 9,600. Can add story. Light 3 sides. Mfg. Claude W. Morris, 160 N. La Salle. Dea. 6681.

BARGAIN 2 story building, 120,000 sq. ft. Lot 200,000 sq. ft. $77,500. E Z terms or long term lease. State 8270.

FACTORIES AND WAREHOUSES. CHITTICK, INC. Superior 5427.

TO Rent—2,500 sq. ft. mfg. space 1 sty. bldg., htd., conc. flr. 958 W. Chicago. Mon. 4977.

11,000 SQ. FT.—Individual bldg., switch. Immed. possess. Zoned indus. Rand. 2311.

RENT—28,000 sq. ft. floor; light 4 sides; heated, spkld.; switch; want off. Ran. 2311.

OFFICE FURNITURE AND DEVICES.

STEEL shelv., lockers, files, desks, chairs. CENTRAL, 20 W. Hubbard-st. Del. 8495.

USED mahogany office furniture; bargain. KENDRICK, 218 W. Jackson. Cent. 4325.

34 DESKS, 74 chairs, book cases, chrome chairs, 61 assort. file; $5 up. 2849 N. Clark

2 EXEC. suites, incl. davenport and files. SPITZER'S 167 W. LAKE-ST.

BARGAINS in used files, desks, chairs, water coolers, fans. Geiser, 166 W. Lake.

CLOSED brokers offices moved to 2815 Broadway; come in, make offer. Lak. 9609.

DOGS, CATS, BIRDS, PETS.

DOGS.

Boston Terriers.

BOSTON terrier, pedigreed, 5 weeks old. Call Kildare 9640.

Spaniels (Cocker).

BLACK COCKER Spaniel puppies. A. K. C. reg. Private home; very reas. Newc. 2669.

Spaniels (English Springer).

PUPPIES—6 wks. old; liver & white; ped. stock; very reas. 4318 Wilcox, Col. 8648.

Dogs Miscellaneous.

FOR a limited time only we'll give you a choice of 75 dogs, popular breeds, puppies and growns at $5 each. Bostons, Wires, Spzs., Toy Foxes, Airedales, Sheps., Collies, Black and Tans, Danes. 524 N. Cicero-av.

VISIT puppyland—Air conditioned; 100 to pick from, all popular breeds, low as $3. Pets boarded in our sanitary quarters; low rates; inspection invited. 4701 N. Harlem-av.

THOROBRED PUPPIES—To gd. homes only! Irish Setters, Cockers, Springers, Bostons, Wires and others—must go at $10 EACH. 7004 W. Archer, 2 bl. E. Harlem-av., Chgo.

PUPPIES of all pop. breeds, $3-$5; mixed pups, $1. 834 Milwaukee-av. Open, eves.

Dogs Boarded.

BOARD your dog with Mrs. Loring for prof. care, best food, clipping, etc. River-rd., 1 blk. N. Irving Pk. Frank. Pk. 2174.

JEWELRY, DIAMONDS, OLD GOLD, ETC.

DIAMOND WEDDING RING. All platinum, channel set, 23 large blue white, perfectly matched diamonds, approximate total weight 1½ kt. SPECIALLY PRICED ....$75.00 Diamonds, Pawn Tickets Bought for Cash. THE U. S. LOAN BANK, 10 N. CLARK-STREET. 6TH FLOOR.

CASH FOR OLD GOLD.
DIAMONDS, PAWN TICKETS. CHICAGO GOLD SMELTING CO. 37 S. WABASH-AVENUE. 3D FLOOR.

.40 CT. DIAMOND, Blue White Wesselton, extraordinary brilliancy, set in a neat white gold filigree design ring. $35 LEVINSON'S LOAN BANK, 739 N. Clark.

DIAMONDS, OLD GOLD, PAWN TICKETS; watches bought. JEWELER'S EXCHANGE, 32 N. STATE-ST., 11TH FLOOR.

CASH OLD GOLD, DIAMONDS, WATCHES. ROMACK GOLD REFINING CO. 7 W. MADISON at State. Rm. 501, 5th fl.

DIAMOND EARRINGS, abt. .70 Carat, $45 L. J. Butler, Prudential Loan, 133 N. Clark.

CAMERAS AND OPTICAL GOODS.

CAMERAS, projectors, enlarger, etc.; $1 wk. We buy, trade, rent. Open Tu., Th., Sat. to 9. Sun. 5. Bolotin, 729 Roosevelt. Can. 7144.

SPOT CASH FOR YOUR CAMERA. CHICAGO CAMERA CO., 2324 S. Michigan.

CASH OR TRADE FOR YOUR PHOTO EQP. GENERAL, 2308 DEVON. HOL. 6200.

EASTMAN 5x7 auto-focus enlarger; AGFA tripod; like new; $150. Whi. 4992.

CLOTHING, FURS, ETC.

BEAU. gen. dark mink coat taken in trade, $300. Also pair of huge silver fox skins, $50. Miller Fur Co., 166 N. Michigan.

HIGHEST CASH PAID FOR MEN'S USED clothing, ladies' fur coats. We call. ABBOTT, 4086 Broadway. Lake View 6820

CASH FOR MEN'S USED CLOTHING FURS Diversey 2794. We call. 2624 N. Clark.

500 UNCALLED for spring and summer suits; big values; $4.95 up. 2316 Madison.

DANCING SCHOOLS.

DANCE ALL STEPS BEGINNERS! Open 1 to 11; 7 priv. lessons, $5. Sunny Carroll, 2405 Lawrence. Longbeach 7975.

177 N. STATE—Men, women. Learn to dance. Brush up. Pri. $1; class 75c. Sun., dly. 11-11.

ANY one having course tickets communicate with studio. 3361 Madison-street.

LEARN BALLROOM, TANGO, RUMBA. 155 N. Clark, Room 713. Cent. 8143.

RADIOS, SUPPLIES, AND SERVICE.

AUTO RADIOS—Save 50% new '39 Motorola, Philco. Used, $5-$10. 2005 Washington.

Service, Repair, Etc.

GUAR. RADIO SERVICE, $1; CITY WIDE. AETNA RADIO SERVICE. Albany 6460.

COAL, FUEL OIL, WOOD.

FURNACE OIL, 6c; 400 GAL. MINIMUM. FELDMAN PETROLEUM. HAR. 3500.

RANGE OIL, 6½c GAL.; 150 GAL. MINIMUM. FELDMAN, HARRISON 3500.

MACHINERY AND EQUIPMENT.

A. C. AND D. C. MOTORS and Generators bought, sold, repaired and exch. Mon. 7410. Arthur Warner Co., 701 W. Washington.

WANTED — Box brake, power shear, spot welder. Euclid 3883R.

SEWING MACHINES.

SINGER drophds., $7 up; consoles, $29.50 up; ports., $17 up. Tms. 5444 W. Madison.

WE PAY CASH FOR USED SEWING MACHINES ANY MAKE. KEDZIE 1300

SPORTING GOODS.

HIGHEST CASH PRICES PAID. For shotguns, rifles, outboard motors. MAGES SPORT STORES. 6216 S. Halsted-st. 4019 W. North-av.

FREE catalog. We buy and trade everything. Klein's, 508 S. Halsted-st. Dept. T.

AIR CONDITIONING.

NATIONALLY known ice machine. Air conditioners. List price, $175 WHILE THEY LAST, $55 Finance Co., 2441 S. Michigan.

AUCTION SALES.

WILLIAMS, BARKER & SEVERN CO., 229 S. Wabash-av. General Auctioneers. Furniture, carpets, general household goods. TELEPHONE HARRISON 3777

AVIATION.

2 P. C. L. M. Cavalier Lambert 90; blue yellow wings; brakes, tail wheel; antenna; licensed. Sky Harbor Airport. Price $595.

COLLECTIONS.

COLLECTIONS Everywhere. No collection—no charge. United Mercantile Service, Rm. 610, 140 N. Dearborn. State 4181.

REAL ESTATE—APARTMENT BLDGS.

General.

HAVE several large apt. hotels for sale. $25,000 down; bargain prices. Margro Realty Co., 2525 N. Clark. Div. 9500.

South Side.

CHATHAM FIELD 2 APT.
5 rooms, tile bath. St. [oil] heat. New stoves, refrig., glazed porches; 3 car brick garage. Rent $60. Real barg. Mr. Bridgman.
WM. E. MOSBY & CO., INC.,
8032 Cottage Grove-ave. Rad. 0100.

MOD. 15 apt., corner bldg. Gross income, $7,320 annually, operating cost, $4,168 annually. Can make $20,000 Insurance Co. loan for 15 yrs. Excel. return on $15,000 investment. Mr. Beatty, Rad. 7300. DONALD F. MOORE, 7748 S. ASHLAND.

LOOK! GOOD BRK. 2 FLAT. $450 down; pr. $3,950. Op. eves.-Sun. Ap. 3558 Archer.

$3,000 DOWN—3 flat brick and gar.; annual rent, $1,960; in Roseland. Wentworth 0688.

8017 RHODES—3 modern 6s; tile baths; $12,000; $2,100 cash req. Ced. 1800.

$4,500—2 flat brk., 2-6's; encl. pchs., h. w. ht., tms. 6035 S. Green-st. Berwyn 977.

FORECLOSURE—3 flat, 6s; tile bath; gar.; nr. 79th-Champlain. $13,000. Stew. 3602.

LITTLE Flower Parish 2 flat—5-5 rms.; gar. $8,500. Terms. Mr. Shoup. Rad. 7911.

OUTSTANDING BUY—Brainerd 3 apt., near R. I. stores and schools. Cedar 1603.

North Side.

BEAU. W. Rog. Pk. 2 apt., 6-6; 2 car brk. gar.; spac. rms.; good income; near all schools and transp. Details by appt. only. Priced for immed. sale. Terms. Bri. 3508. JACOBS & JACOBS, INC., 2750 DEVON.

MODERN cor. 44 apt. bldg. [2's-3's-4's]—1 blk. to lake in best location. Income $26,200. Cash necessary $30,000. Bargain. APPLEGATE & CO. STATE 9200.

CARMEN-av. [5100 N.]—Modernized 3 apt.; tile bath, light woodwk., arch doors, brkfst. nook, table top stoves; 3-car gar.; rts. $180; pr. $10,500. Imm. pos. Long. 7150.

833-35 LELAND-AV.—6 flats. Rents $3,240. Price $13,000 for quick deal. FRANKENSTEIN & CO., 110 S. Dearborn.

5841 N. MAPLEWOOD.
Brick 2 flat; best buy in Arcadia Terr. Shown by appointment only. Frank. 8395.

BRICK 3 apt.—Cash, $975; 2 car gar.; stm. ht.; bal. 4½%—15 yrs. to pay. Pr. only $9,750. Arthur Kruggel & Co. Lon. 5531.

CORNER Rog. Pk.—12 apt., only $36,000. New stoves, new refrigerators; rt., $8,000. Consid. trade for larger bldg. Bri. 4000.

SACRIFICE—6 apt., Rogers Park; near the lake. Price $18,500. Bri. 2234.

COOL LAKE breezes here! 2 apt.; 4 baths; 43½ ft. lot. E. North Shore-av. Dea. 1787.

2 FLT. brk.—6 rms.; 2 htg. plts. Pr. $5,750. Tms. Dette, 1922 Irving Pk. Buc. 2015.

3 FLAT sun parlor. Edgewater bargain. Curran & Cain, 4545 Broadway. Lon. 2820.

20 FLAT—4s; sun p.; rent $8,400; $5,000 cash; money back in 2 years. Long. 5332.

EDGEWATER 3 apt.—40 ft. lot, hot w. ht., oil burner. Rents $200 mo. Ph. Ran. 0960.

Northwest Side.

LESS THAN 5X RENT.
12 apts., 3½-4 rms., 2 story bldg., light brk., 12 yrs. old. Ind. refrig. Pr. $28,500. Excel. loc., nr. Laramie-Diversey. See it. Brokers Realty, 5609 Belmont. Berk. 0600.

3 FLAT brick and English basement—Rents $2,232 yr.; price $9,200 for quick sale; $1,000 down. 1236 N. KEDZIE. Inspect by appointment. Franklin 8395.

ONLY $700 CASH.
Tenants pay the balance.
2 flat; HOT WATER HEAT; 37½ ft. lot. S. O. Stone & Co., 4503 Milwaukee. Pen. 2979

1½ STORY brk., 5 and 4 rms., nr. St. Louis and North-av. Price $4,500. Scheubert & Scheubert, 4145 W. North-av. Alb. 1100.

6 FLAT brick, nr. Milw.-Lawrence; $15,500. 4-4's, 2-3's; stm. ht., oil burn., elec. refs. JOHN KROHN CO., 5339 LAWRENCE.

9 FLATS—3-5s, 6-4s. Near Independence Pk. Sacrifice for $20,000. Pens. 2600.

West Side.

20 APTS—3½ and 4's, beauty at 320 N. Lotus, Austin district. Kedzie 8548.

REAL ESTATE—BUSINESS PROPERTY.

South Side.

CORNER BUSINESS BLOCK.
4 stores, 4 apts., 4 offices; modern bldg.; large corner, 83x125. Near Western-av. 2 car brick gar.; bargain; price, $20,000 for quick sale. John McCarthy, 1405 W. 63d. Rep. 5000.

646-50 W. 47TH-ST.—Lot 55x127; three 1 story brick stores; annual rental $780; price $6,000.00. Easy terms. E. M. O'BRIEN & CO. 111 W. Washington-st. Rand. 3062.

Southwest Side.

3001 S. Karlov-av.—Cor. store, 4 room apt. Ideal for handy man to remodel. To close estate, $2,500. Butterfield 4121.

North Side.

HERE'S A BARGAIN.
3 stores, brick; Arcola heat; price only $6,700. For appointment. Franklin 8395.

Northwest Side.

VACANT lot, 25 ft. Devon-av. between Central and Kinzua-av. Bargain price $2,500. ADDRESS L F 487, TRIBUNE.

REAL ESTATE—HOUSES.

South Side.

$750 UNDER its equal in any way on market. 6809 Indiana-av. 6 rm. brick bung., oak floors-trim, fird. attic, htd. front pch., steam ht., 2 car gar.; 30x135 ft., near St. Columbanus church, schl. Cut less than cost to $4,250. See Kiser for key of McCluns, 217 W. 63d-street. Went. 1844.

OPEN FOR INSPECTION. WORLD'S FAIR MODEL HOMES, 89TH AND DAUPHIN-AV. [1 block east of Cottage Grove-av.] 7235 WABASH-AV. Builder will show from noon until dark.

6813 S. HONORE—Modern cottage. 6231 S. Laflin, 2 flat frame. 6117 S. Justine, 2 flat brick. 6003 S. Wood, frame cottage, $3,100. 6141 S. Damen, 1½ sty. 6-4 rms., $4,600. 1824 W. 47th-st. Lafayette 9300.

7 RM. br. house—$6,000. Air cond.; oil heat; 2 baths. 5440 Ridgewood-ct. Mid. 0080

OWNER says sell 6 rm. brick bung.; oil ht.; garage; near 93d-Throop. Beverly 0020.

6 RM. brick bung., tile bath; excel. cond. Little Flower Parish, $6,500. Hem. 7900.

Southwest Side.

ATTRACTIVE corner bungalow, suitable for professional man; adj. lot well landscaped; 1½ yrs.; no curiosity seekers; $19,000; terms. Starr, 5800 S. California.

6 ROOMS AND ONLY $5,500!
A dandy brick bung.; h. w. ht., 2 car gar. Except. loc. nr. 63d-Whipple. Ph. Pro. 8340

LOOK—GD. HOME; exc. tr.; $200 dn.; pr. $1,500. Apply 3558 Archer. Op. eves., Sun.

COMFORTABLE 6 rm. brk. bung.; good neighbors; choice loc.; $6,200. Rep. 4663.

North Side.

EDGEWATER nr. Lake—7 rm. 2 sty. stucco; encl. pch., lge. attic; gas furnace; new refrig.; natural firepl.; side yard; Venetian blinds; newly dec.; $6,000. Long. 4833.

BEAUT. 7 rm. residence—Just modernized; exc. cor. N. E. Rog. Pk. Only $8,900; tms. SCHOENLANK & KIRSCHNER. She. 8820.

HOUSE hunting! Here's your answer: 2427 Morse, 7 r. brk. bg. $1,000 dn. Rog. 6500.

5003 N. HERMITAGE—7 rm. brk. res.; h. w. ht., gar.; $4,250. F. Casago. Wel. 4711.

Northwest Side.

YOU'LL FALL IN LOVE
with this delightful brick bungalow in fine surroundings; 5 lovely rooms, enclosed porch; dandy basement; hot water ht.; 2 car gar. Everything about the property is in fine condition. THE PRICE IS LOW AT $6,000. ALBERT F. KEENEY, REALTOR, 5612 NORTH-AV. MERRIMAC 4300.

OPEN 1 TO 5:30. 2824 N. LUNA 5 rm. brick bung. Completely redecorated. Ready to move in. Floors sanded, new elect. fixtures, bath, accessories, inlaid lin, kitchen and pantry. Tile roof. Price, $5,750. 10% cash.

3638 OLEANDER-AV.—5 RM. BRK. BUNGALOW, 2 CAR GAR., FURN. HT. 30 FT. LOT. FOR SALE BY OWNER. $4,250. $800 DOWN. LACKAWANNA 8004.

DON'T wait for higher prices—Buy your home now in our Village on Natoma. Normandy Rutherford, just N. of Belmont. A. J. Schorsch & Co., 6059 Irving Park-rd.

3107 N. SPRINGFIELD—6 rm. stucco res.; large front porch; newly decorated; $550 down, bal. HOLC terms. A good buy. REALTY & MORTGAGE CO. BEL. 0001.

YOUR chance—6 lge. rm. bung.; gar.; furn. heat; only $3,875; $390 cash; $35 per mo. Volk Realty, 2365 Harlem. 7208 Addison.

5323 N. CENTRAL—Vacant now, 5 r. bung., h. air ht., new, dec.; good cond. $3,650. Key at 4214 Milwaukee. Avenue 4778.

5 RM. brk. bung. furn. heat 60 ft. frontage 5124 N. Keating; pr. $5,000; cash, $1,000 GREGOR, 4200 Lawrence. Pal. 1461

BY OWNER—3 rm. house corner lot, 125x48 ft.; $1,800 terms for quick sale. 3500 N. Overhill-av. Lackawanna 4412.

5 ROOMS—$30 MONTH.
NEW HSE.; full base.; lg. lot.; sm. dn. pay 2 blks. st. car. Op. eves. 8000 Belmont-av.

6 RM. COTTAGE, PRICE $3,000. Conc. found., high basmt., attic; h. w. ht., 2 car gar. Jarchow & Sons. Spa. 4280.

5 RM. brk. bung.—Tile roof; 13 yrs. old; $5,500. Dette, 1922 Irving Pk. Buc. 2015.

7 RM. frame residence—1½ bath; 50x125 lot. Reasonable. 6625 Northwest-highway.

LOGAN SQ.—Recond. 6 rm. fr. hse.; has everything; $4,800. 2545 N. St. Louis. 4-8.

PR. $4,950—E-Z tms.; lge. brk. bung.; h. w. ht.; taxes, assts. paid; im. poss. Pal. 7201.

$35.50 PER MO. buys mod. h. w. ht. br. hm. All impr. pd. 7610 Grand. Mer. 6000.

6 ROOM home on St. Louis near Berteau. $500 down, $40 monthly. Phone Cen. 7798.

NEW RESIDENCE [OPEN]. 6 rm., 1½ baths. 6357 Leoti. Bri. 4000.

PRE-FABRICATED BUILDINGS.

ECONOMY Ready-bit. port. cabins, cottages, etc. $125 up. 9321 Cottage Gr. Rad. 0212.

REAL ESTATE—VACANT.

South Side.

LOTS—NEAR 107TH-ST. $100 EACH. FRANK DE LOGACH. 2559 West 95th-st.

Test Your Facts

Here are the correct answers to the "Test Your Facts" questions on today's editorial page:
1. [b] Heart.
2. [c] Gen. Philip H. Sheridan.
3. [b] A stale joke.
4. [a] Green.

REAL ESTATE—VACANT.

Northwest Side.

FOR Sale or Trade—3 lots, 5800 blk. N. St. Louis-av. for N. or N. W. prop. Key. 5436.

WILDWOOD, 45 FT., $1,650; EDGEBROOK 52½ ft., $1,800. Eleman Const., 5512 Devon.

REAL ESTATE—SUBURBAN—SOUTH.

Beverly Hills—20 minutes to loop.

CHOICE Beverly lot—50x125 ft. 9746 Hoyne. Make quick offer. Ced. 5173.

Flossmoor—34 minutes to loop.

2 ACRES—Adjoining city limits of Flossmoor 7 blks. to I. C. el., $50 dn., $10 mo. You can build and live on this land while paying for it. Beverly 9769.

General—Suburban South.

Do you pay $28.50 mo. rent?
Have you $130 cash? This is all you need—covers taxes, insur. and financing costs for lovely new 4 room home, large lot. Complete—ready to move in. Let us show it to you now. Address Y Y 67, Tribune.

REAL ESTATE—SUBURBAN—S. W.

General—Suburban S. W.

CHEAPEST IMPROVED FAMILY FARM with new 1½ sty. cottage, can be arranged into 6 rooms; paved road; nr. large public school; some trees; electric now in; just South of Clearing; conven. to 63d and Cicero-av. [outside City Limits]. Price $1,375—$195 cash, $18 monthly. Address H K 526, Tribune.

ARE YOU SUBURBAN MINDED? Is the lack of ready cash delaying your selection of a home? Fifty cents daily will start you toward a home in Chicago's most beautiful suburban development. Full details free. Address Y Y 294, Tribune.

A 5 ROOM Colonial type modern residence, on landscaped premises; over 100 ft. frontage; especially planned; grade A material; $150 will start you. Will listen to your own terms for bal. Address Y Y 295, Tribune.

MAIN PAVED SECTION LINE NORTH OF 95TH-ST.—Convenient to Cicero-av., nearly 2 acre poultry, vegetable or fruit farm. Price $750; $150 cash, $10 monthly. Address H K 416, Tribune.

POULTRY FARM—5 rm. house, furnace ht.; 3 blks. to R. R. sta.; gas, elect., hard rd. $300 down, balance easy terms. Address G C 102, Tribune.

REAL ESTATE—SUBURBAN—NORTH.

Evanston—15 minutes to loop.

CHOICE of Lincolnwood, 7 rms., living rm. 17x34, very spacious. $13,000. Rogers Pk. 0271, Univ. 0283.

NEAR UNIVERSITY—$7,900. 7 rms., 1½ baths, large lot. Gre. 2700.

Niles Center—31 minutes to loop.

3 APARTMENT BUILDINGS. NILES-WESTCHESTER REALTY CO. 4120 OAKTON-ST. Niles Center 2600.

Winnetka—21 minutes to loop.

BRAND new modernistic 8 room, 3½ bath brick; fireproof; unequaled. Winnetka 254.

General—Suburban North.

WAUKEGAN, 610 N. Sheridan—2 flat offers wtd. Stores for rt. 16 S. Sheridan and 1115 W. Washington. Whitney & Hoyt, Agents.

REAL ESTATE—SUBURBAN—N. W.

Crystal Lake—46 minutes to loop.

WILL sacrifice wooded lot in Country Club Addition. Rogers Park 4258.

Mount Prospect—26 min. to loop.

NEW HOMES AT PROSPECT HEIGHTS. PRICES, $4,950 TO $6,500. RT. 54, 2 MI. NORTH OF MT. PROSPECT. SMITH & DAWSON. STATE 3861.

Palatine—39 minutes to loop.

Beautiful Country Home.
6 rm. English type, tastefully decorated, 3 bedrooms, bath, full basement, furnace heat, garage. Rich fertile acre. Fine neighbors. Tree lined street. Hilltop view. Total price only $5,500; $560 down, balance like rent. Drive out at once. Wm. H. De Pue, State Bank Bldg., Palatine, Ph. 4.

General—Suburban N. W.

6 ROOM HOUSE
Complete on beautiful wooded ½ acre. Opposite park and stream, 2 rm. area upstairs. Located in new community only a few minutes drive from Oak Park shopping area. $200 cash will handle. Balance small monthly pymts. Address F O 221, Tribune.

$29.50 A MONTH BUYS 6 room Colonial home and garage in fast growing American community, with neighbors you'll be proud to know. Churches, schools, stores, transp. Small payment down. Address X X 123, Tribune.

JUST OUTSIDE PARK RIDGE—Home and family estate, opposite Greenview Golf club; paved road, electric, nr. school; can be arranged 6 lovely rooms. Price $1,375; $195 cash; $16 mthly. Address H K 444, Tribune.

WHY RENT?
$26.09 per month will buy your own home nr. Glenview. B. F. White, Irv. 7609.

MUST SELL modern home near Park Ridge—Latest plumbing; 100 ft. lot; $350 cash, balance $30 monthly; shown by appointment. Address L D 251, Tribune.

SACRIFICING 2½ acres on hwy. 12; $950; monthly terms. Address L C 58, Tribune.

DUNDEE—Choice, sale or rent, 14 room brk. Georgian house. 312 Oregon-avenue.

REAL ESTATE—SUBURBAN—WEST.

Austin—14 minutes to loop.

WELL bit. 6-6 rm. Central Aus., brk. 2 fl., ½ blk. from Lake-st. L sta.; 2 furnaces. Lot 30x170. Well financed. Price $7,750. Pilgrim, 5637 W. Lake. Aus. 1680-Vil. 5100.

Cicero—13 minutes to loop.

6 RM. Brick Cottage—A-1 cond.; large rms.; garage; dandy buy; only $4,850. Terms. Kohout Bros., 6200 W. Cermak. Cra. 5800.

Downers Grove—37 minutes to loop.

SM. 5 rm. house—App. 1 acre; gar.; chicken coops, fenced in; trees, flowers; all imp.; $1,850 cash. Address L E 62, Tribune.

Elmhurst—23 minutes to loop.

FOR SALE—5 rm. bungalow. Hot water ht., stoker, thoroughly insulated and newly decorated. Lot 65x160. Open Sunday. 148 E. Crescent-avenue, Elmhurst.

Forest Park—20 minutes to loop.

$850 CASH—Bal. $58.50 month. 7 rm. solid brk. home; cor.; 60x125; gar. Austin 3121.

Hinsdale—27 minutes to loop.

BY OWNER, good looking new residence—222 W. Walnut, Hinsdale. 5 large rooms; stairway to attic; well built; fully insulated; all hardwood trim; de lux fittings; full concrete basement; attached garage. Farr. 917 Summit, Downers Grove.

Oak Park—14 minutes to loop.

MODERN home—7 large rooms, four baths; all on one floor; $25,000. Euclid 532.

Riverside—19 minutes to loop.

276 ADDISON-RD. Open for insp. 3-5; modern 6 rm. brick; tile roof. A bargain.

General—Suburban West.

6 Room Colonial Home
On 100 ft. corner wooded lot; full price, $3,500; $25 per month, small down payment; 2 room area upstairs to be finished. ADDRESS F O 222, TRIBUNE.

4-5-6 Room Homes, $2,500.
$24.83 per month is all you pay; includes everything. Small down payment. Model home open for inspection. NORTH-AV. AND WOLF-ROAD.

350 FT. frontage on new superhwy.; across st. from Aurora-Elgin dep.; $150 dn., $15 mo.; except. inv. Address G C 104, Tribune.

INVESTIGATE western suburbs for best buys. See us in Riverside, LaGrange, Western Springs, Hinsdale. HENRY A. MILLER.

REAL ESTATE—ACRE PROPERTY.

2 ACRES ON HARD ROAD.
Electric and telephone, C. B. & Q. trans.; black soil; fine for chickens and garden; bargain. Only $100 cash, balance $10 month. Address S K 71, Tribune.

ESTATE must liquidate—Will sac. $25 down buys ¾ acre homesite, 100x330. Adj. Glenview; nr. sch. all tr.; ripe to bld. 5000 Dempster, opp. L. Ph. Niles Center 4.

REAL ESTATE—RESORT PROPERTIES.

Illinois.

LEAVING CITY.
Must sell 4 rm. furnished cottage at less than ½ cost; price now $750; $200 down, balance $10 per month. Call Central 3462 or address L F 51, Tribune.

FORCED TO SELL AT ONCE. 4 room cottage; only $675. $50 down, balance 3 years; electricity, sewer, etc. Act quickly. Address L E 54, Tribune.

2 BEAUTIFUL homes at Slocum Lake, adjacent Bell Air Country Club. Wauconda beach frontage. Contact H. D. Olson, 214 Washington-st., Waukegan. Majestic 804.

TO CLOSE ESTATE. Five room cottage; only $975. $75 down, balance five years. Modern conveniences. Address L E 53, Tribune.

5 RM. cottage and boat on priv. beach and lake; restricted, wooded, good fishing and swimming; 45 min. to loop. $795; $100 cash, bal. terms. Address G P 195, Tribune.

$2,000 LOG cabin—Now $995; fully furnished; electric, ish shower, etc.; large sand bottom lake; 50 miles northwest. Take $20 mo. Address H O 339, Tribune.

DREAM bung.—4 rms., porch; on beau. lake; nr. McHenry; sacr. $995; $200 dn.; bal terms. Address L F 77, Tribune.

ON Kankakee river—5 rm. furnished cottage; boat; heavily wooded; 40x300; $1,800 Daly, 5631 S. Ashland-avenue.

FOX River Grove—40 mi.; 6 rm. furn. cott.; gas, el., r. wat.; frig.; boat. Alb. 3973.

REAL ESTATE—RESORT PROPERTIES.

Illinois.

LIMITED offer—Orchard lake home, $695. $100 down, and $12 mo. buys lovely lake cottage on large scenic lot. Built-in sink and cabinets, sanitary inside toilet, well water, elec., etc. Includes fruit orchard and strawberry patch. 40 mi. N. W. Act now before prices advance. Address G C 430, Tribune.

MUST sell lake cottage, $695; A-1 cond.; built last summer at fine natural lake, sand beach, 38 mi. N. W.; has built-in sink and kitchen cabinets, inside toilet, elec., well water, etc. Good shopping and r. r. trans. Terms to responsible party. Address G C 431, Tribune.

MUST SELL AT ONCE.
Lake front cottage, $1,500; terms. Large lot running to water's edge; wooded, landscaped. House insulated for winter use. Plumbing, electricity, etc. Exceptional bargain. Address L C 178, Tribune.

TAKE Skokie-road No. 41, to Grand-av., turn left 8 miles to Venetian Village, the beauty spot of Ill.; only 37 mi. N. W. of Chicago; sand beaches, good fishing; 4 rm. prize cottage, $695; $100 down, bal. $8.95 mo. 50x135 ft. lake lots, $150, bal. $5 mo. N. H. Engle & Son 208 W. Wash. Cen. 4991

Lake Michigan Frontage.
In Lake Co., Ill., 40 miles north of Chicago, 120 feet on lake, about 3 acres in area. Valued once at $15,000; sac. for $3,000. Will sell half for $1,500. Terms. ADDRESS H K 463, TRIBUNE.

LOVELY new 5 rm. water front cottage; 1 hr. N. W.; electricity and water in; Petit lake; $1,800; bargain. Rogers Pk. 0458.

Michigan.

GRAND BEACH, MICHIGAN.
Lake Michigan water frontage, cottages, wooded lots. Liquidating $295 up. Gentiles. Office 65 miles from loop on U. S. 12, or phone Central 5716.

6 RM. mod. Eng. cott., gar.—On beaut. Diamond Lake; priv. bch.; gentiles. See owner, Mr. Foy, Howell Point, Cassopolis, Mich.

PAW PAW lake, 30 rm. hotel, 3 cottages, store, furn. Barg. Gillice, Sou. 0800.

Wisconsin.

REAL sacrifice—4 room cottage and large screened porch, $725; worth $1,500. Built for all year use; on large lake; sand beach; real fishing. 2 hour drive. Easy terms. Address Y T 282, Tribune.

4 RM. house with large porch at Delavan Lake — 1½ hours from Chicago. ONLY $825; terms $100 cash, $15 monthly Gentiles. Address G P 479, Tribune.

$800 SACRIFICE—New lake cott., boat, elec.; cost over $2,000; 95 miles Chgo.; lge. Wis. lake; fine fishing, bathing, hunting; terms. ADDRESS Y E 415, TRIBUNE.

SACR. Cute Cottage—Completely finished; inside toilet, electricity; 59 mi. N.W. Gentiles. Tms., $850. Address G D 402, Tribune.

GENEVA LAKE—NEW, MODERN HOMES. Priced to sell. Terms. A. Pederson, Cedar Point Park, Williams Bay, Wisconsin.

4 ROOM lake cott.—$795; scrn. pch.; inside toilet; elec.; 2 bedrooms; sand bch.; 58 miles; $12 mo. Address F O 214, Tribune.

SACRIF. new cott., boat, $550—Inside toilet; large Wis. lake. Address Y Y 52, Tribune.

REAL ESTATE—FARM LANDS.

Farm Land Classified advertisments will be found in the News Section adjacent to the daily feature "Day By Day on the Farm."

REAL ESTATE WANTED.

Farms and Acres.

IMPR. chicken farm—About 10 acres on gd. rd. Otto Pohl, 528 Webster-av., Chicago

WTD.—Good farm for cash; replies confidential; priv. Address L F 483, Tribune.

Houses.

WILL pay $12,000 to $20,000 cash for home in Beverly not over 5 yrs. old. Vin. 1513.

Other Cities.

WANTED—Lot in San Diego, Cal., for 2 lots clr. in Calumet City; cost $4,000. Hum. 5533

Vacant.

DES. clear res. Chgo. lot; give clear Hammond bus. lot. Address N 110, Tribune.

WANTED—LOT—Between 104th and 108th from Rockwell to Western. Laf. 6751.

REAL ESTATE FOR EXCHANGE.

Apartment Buildings.

WILL trade my clear 6 apt. bldg., octagon front. Near Lawrence-av. Income $4,300 yearly. For larger N. side only. Address Y H 413, Tribune.

Houses.

WANT Cedar Lake cottage for equity in fine 6½ room de luxe residence; h. w. oil ht. PETERS, 7923 South Park-avenue.

REAL ESTATE LOANS, MORTGAGES.

REORGANIZATION—CONSTRUCTION AND FHA LOANS.
HEITMAN TRUST CO.,
3d floor, 10 S. La Salle-st. Fra. 2400.

HAVE you improved Chicago, or suburban real estate to offer as security for a first mortgage? If so, consult us for quickest action and lowest terms. BROOMELL BROTHERS, Randolph 9121.

FIRST mortgage loans—For quick action and attractive terms, see or call, BROOMELL BROTHERS, 111 W. WASHINGTON. RANDOLPH 9121.

WILL make or buy 1st mtgs. on good So. side improved property. Low rates. WM. L. SHARP & CO. 237 W. 63d-st.

PEOPLE'S MORTGAGE CORPORATION. Study our Sunday ads. Brunswick 6200.

I HAVE money to loan on 1st mortgages. Special low rates. Mrs. Turner. Fra. 0198.

STOCKS AND BONDS.

WE BUY ALL REAL ESTATE SECURITIES. REAL ESTATE BONDS AND SEC. CORP. 111 W. WASHINGTON, Rm. 726. RAN. 1650

WE BUY REAL ESTATE SECURITIES, MORTGAGES AND CITY JUDGMENTS. Weissburg & Co., 134 N. La Salle. Ran. 1137.

BUYERS—REAL ESTATE BONDS, STOCKS. Goven-Edding, 11 S. La Salle. Fra. 3345.

LOANS—PERSONAL AND BUSINESS.

Personal Property and Salary.

"the SIMPLIFIED plan"
YOU CAN BORROW
$75
FOR
Only
$1.18 Per Week
including all interest and principal.
$150 for only $2.33 per week
$300 for only $4.44 per week
Figured on a 20 month basis, 3% per month up to $100, 2% per month on the portion from $100 to $200—and only 1% on portion over $200.
PHONE
LOAN CORPORATION
4 Convenient Offices.
LOOP.
160 N. La Salle, Rm. 1100. Ran. 3333. Park free at 120 W. Lake Garage.
SOUTH.
7850-58 S. Halsted, 2d fl. Rad. 2511. Open Tues. and Thurs. eves. until 8.
NORTHWEST.
2801 Milwaukee, 2d fl. Spa. 2700. Open Tues. and Thurs. eves. until 8.
NORTH.
1737 Howard, 3d fl. Rogers Park 2030. Evanston phone: Greenleaf 1240. Open Tues. and Thurs. eves. until 8.

Friendly Personal Loans
$20 to $300
for Every Purpose.
Here you will find a loan plan to meet your own requirements . . . salary loans on your own signature, furniture loans auto loans, and family loans.
No credit inquiries are made of friends, relatives, or employer. Repayment terms can be arranged to suit you.
Phone Central 4733
C. C. ERD
7 S. Dearborn-st., Suite 616.
53 years of continuous service.

MONEY IN A HURRY
We try to give the fastest service in Chicago. Loans on furniture, salaries, autos, and collateral security.
L. T. BAKER & CO.
UNDER STATE SUPERVISION.
30 W. Washington Suite 1407.
RANDOLPH 6151

Family Loan Corporation,
202 S. State. Wabash 2994.
3129 Logan-blvd. Spaulding 4100
2349 W Devon-av. Briargate 4121
4806 W Madison-st. Mansfield 4211
2105 E. 71st-st. Dorchester 2811
9113 Commercial-av. Regent 6220

LOCAL LOAN CO.
10 Convenient Chicago Offices.
Consult Your Telephone Directory.

LOANS—PERSONAL AND BUSINESS.

Personal Property and Salary.

LOANS
On "Fit-Your-Budget" Plan.

AMOUNT YOU PAY BACK EACH MONTH, INCLUDING ALL CHARGES.

CASH LOAN YOU GeT	6 Mos. Loan	12 Mos. Loan	16 Mos. Loan	20 Mos. Loan
$25	$4.54	$2.44		
50	9.09	4.88		
75	13.63	7.33	$5.76	$4.83
100	18.18	9.77	7.68	6.43
125	22.69	12.19	9.58	8.02
150	27.19	14.59	11.45	9.58
200	36.17	19.36	15.18	12.69
250	45.12	24.12	18.89	15.77
300	54.08	28.87	22.60	18.85

Payments include charges at Household's rate of 2½% per month on that part of a balance not exceeding $100 and 2% per month on that part of a balance in excess of $100. This rate is less than the maximum permitted by the Small Loan Act and is the same to every one. No endorsers. Loans made on your own signature or on furniture or auto. No wage assignments. No credit inquiries of friends or relatives. To apply, phone or visit office nearest you.

LOOP OFFICES.
111 W. Washington, Rm. 253. FRA. 1082
5 S. Wabash, 13th floor. STAte 6151
36 S. State, 18th floor. FRAnklin 0684
100 W. Monroe, 7th fl. STAte 1777

NEIGHBORHOOD OFFICES.
6856 S. Halsted-st., 2d flr. ENGlewood 5534
841 E. 63d-st., 4th flr. PLAza 8360
9204 Commercial-av., 3d fl. SOU. Chi. 0103
11106 S. Michigan, 2d fl. COMmodore 3880
6255 S. Ashland, 2d fl. HEMlock 4510
2355 W. 63d-st., 2d fl. REPublic 4472
1737 Howard-st., 2d fl. ROGers Park 8300
4554 Broadway, 2d fl. LONgbeach 7153
2800 Milwaukee-av., 3d fl. CAPitol 3440
4704 Irving Park 2d fl. PENsacola 4570
3150 Lincoln-av., 2d fl. BUCkingham 1000
Cicero, 6012 Cermak-rd., 2d fl. CICero 5400
Oak Park, 1140 Lake-st. 3d fl. EUClid 840
1 N. Pulaski [Crawford], 5th fl. KED. 0704

HOUSEHOLD FINANCE
CORPORATION.

CASH LOANS
$10 TO $300
Borrow here quickly and privately. Loans made on furniture, autos, or just your plain note.
1 TO 20 MONTHS TO PAY.
Charges based on number of days you keep money. The faster you pay, the less the cost. Before you borrow, phone or stop in any office listed below for complete payment and cost figures.
COMMONWEALTH LOAN CO.
3166 LINCOLN-AV., cor. ASHLAND at Belmont. Rm. 224. BITtersweet 3350
4803 LINCOLN-AV., cor. WESTERN at Lawrence. Rm. 208. LONgbeach 3456
4013 MILWAUKEE-AV., cor. CICERO at Irving Park. Rm. 307. AVEnue 0443
1791 HOWARD at CLARK. Room 214 ROGers Park 9754
6306 COTTAGE GROVE-AV., at 63d. Room 305 HYDe Park 0604
749 W. 63D-ST., at HALSTED. Room 200 ENGlewood 1711
1 N. PULASKI [Crawford], at Madison. Room 415 VAN Buren 5043
137 N. MARION-ST., at LAKE. R. 204 Chgo. Ph., AUS. 2624; O. P., VIL. 6886
6423 W. CERMAK-RD., nr. Ridgeland Chgo. Ph., LAWndale 2882; BERwyn 371

IF YOU NEED TO BORROW
CALL
T. B. WARD, INC.
where any honest man or woman can borrow from
$30 UP TO $300
DEPENDENT ON ABILITY TO PAY.
T. B. WARD, INC.
Room 408. 8 S. Dearborn.
RANDOLPH 2080.

Business Loans.

$300 TO $150,000.
To machine shops, print shops, factories, laundries, hotels, stores, trucks, etc. No Endorsers. Terms to suit. Oldest Estab. in Chicago. F. BOLAND. 9 W. WASHINGTON-ST. FRA. 1968. Money in 24 hours. Phone for Repr.

LOANS—ALL TYPES AND AMOUNTS. CALL MR. MILLS. CENTRAL 5532.

Collateral Loans.

Jewelry Loans, $1 to $10,000
Quickly obtained. Lowest rates. ILLINOIS STATE PAWNERS ASSN. 140 N. Dearborn corner Randolph 2d fl.

LOANS—Jewelry, clothing, furs, anything of value. North Av. Loan, 641 North-avenue.

LOANS ON ANYTHING OF VALUE. Federal State Pawners, 5 S. Clark.

FINANCIAL SERVICE.

CASH FOR DEFAULTED BONDS and Mortgages. See Jim Murphy, Rm. 610, 140 N. Dearborn-st. Phone State 4181.

HEIRS—Quick cash for legacies, shares in estates, annuities, trusts. PROBATE FINANCE, 155 N. Clark-st. Central 2022.

MUSICAL INSTRUMENTS.

Pianos and Players.

CONSOLE type piano bargain—pay only $68 of the balance due on account; $1 a week. No money down; 30 days' trial; nothing to pay until Sept.; used only a few mos.; looks, sounds like new. Private Fireproof Piano Warehouse, No. 39, corner S. Ashland-av. and 39th-st. Open evenings to 9.

LYON & HEALY grand, perfect condition, beautiful case; original price, $975; priced $285. Small down payment, balance 3 years to pay. Your old piano in trade.
WURLITZER,
111 S. Wabash. Open eves. Andover 3322.

SPINET Piano—Demonstrator; beau. design; original price $325. Now priced at $189. Terms. $5 down, bal. 2 years to pay.
WURLITZER,
111 S. Wabash. Open eves. Andover 3322.

DURING our 60th anniversary sale new pianos at the price of used ones. New Spinets from $235. New Grands $365 up. Terms to suit. Cable Piano Company, 303 S. Wabash.

BEAUTIFUL SPINET—Latest model; nationally known make; want reliable party to take over small balance at $1.50 week. See MR. RUSSELL, Credit Mgr. Wab. 6900. BALDWIN PIANO CO., 323 S. WABASH.

GRAND piano bargain. Small size, used but looks like new; $167; tms., $1.50 a week. P. A. STARCK PIANO CO., 234 S. Wabash. Open evenings.

SPECIAL—Latest style spinet console, splendid cond. Only $150. Terms and delivery. GULBRANSEN FACTORY, 820 N. Kedzie.

SLIGHTLY USED GRAND PIANO, $125. KIMBALL FACTORY, 2811 S. California. OPEN TODAY, 9 A. M. TO 9 P. M.

SACRIFICE—10 grand pianos and 4 spinets. $95 and up. 6512 N. Clark-st.

SALE—24 Spinets, Midgets and studio pianos. $125-$150, etc. 5408 W. North-av.

SALE—25 Grands; Steinway, Baldwin, etc.; guar.; $125-$150, etc. 5408 W. North-av.

A. B. CHASE Spinet, used 5 mos., ½ price. Moist Piano Co., 8th floor, 209 S. State.

SAC. small Mason & Hamlin grand—Like new. Also new spinet. 6242 W. Grand.

SACRIFICE 20 grand pianos, 12 spinets, $90 and up; terms. Victor Strs., 4809 W. Lake.

WANTED to buy—Good used grand piano from prt. fam. Pay cash. Mer. 2811.

40% SAVINGS on new Haddorff and Geo. A. Vose pianos. Lyon & Healy, 243 S. Wabash.

APARTMENT size walnut grand piano—Also walnut spinet, $125. 3238 W. Harrison.

SPINET—Like new. $139; $3 dn., $1 wk. WYMAN'S, 604 Republic Bldg., 209 S. State.

$85 BUYS USED KRANICH & BACH GRAND. $10 DN., $3 PER MO. 5224 W. Chicago.

Accordions.

120 BASS—Brand new; Italian make; sacrifice. Rogers Pk. 3180, bet. 10 a. m.-1 p. m.

120 BASS Carmen, $75; like new. 3916 N. Cicero. Pal. 8779.

Wind, String, Etc.

3 OCTAVE Xylophone — Sacrifice, $25; like new. Phone Wabash 0978.

MUSICAL AND DRAMATIC.

SINGERS wanted—Familiar with hymns, for radio mix chorus; gd. future. Aus. 5581.

SCALES.

TRUCK SCALES—Sold and repaired. Columbia Scale Co., 2439 N. Pulaski-road.

USED AUTOMOBILES FOR SALE.

Cadillac-La Salle

'40 Buick $1,045
ROADMASTER TOURING SEDAN.
'39 Mercury $665
5 TOURING SEDAN.
'39 La Salle.......$895
5 TOURING SEDAN.
'38 La Salle.......$675
CONVERTIBLE COUPE.
'38 La Salle.......$625
5 TOURING SEDAN.
'38 Packard $565
"120" 5 TOURING SEDAN.
'37 Cadillac $595
MODEL "60" 5 TOURING SEDAN.
'36 Cadillac $545
5 PASS. CONV. FLEETWOOD SEDAN.
'36 Packard $395
1400 SERIES 5 TOURING SEDAN.
'36 Oldsmobile "8".$245
5 PASS. TOURING SEDAN.
TRADE G.M.A.C. TERMS
Broadway Cadillac
5201 Broadway
LONGBEACH 7000.

BROADWAY BUICK
26 YEARS YOUR BUICK DEALER.
'39 BUICK "48"—Trunk sedan.........$645
'39 FORD "85" trunk sedan.......... 495
'39 HUDSON "6" 4 door trunk sedan. 565
'39 STUDEBAKER "6" 4 dr. trk. sed. 575
'39 OLDSMOBILE "6" 4 dr. trk. sed. 595
'38 PONTIAC "6" convertible sedan.. 525
45 OTHER BETTER BUICK BUYS.
5701 BROADWAY

WOULD YOU
pay a little more and get a quality car? Inspect our quality car dept. '39 FORD SED. $495 AND UP.
RAY TENNES MOTOR CO.,
2451 N. SACRAMENTO-AV., 2437 MILWAUKEE-AV.

BUICK, 1939, $685
SPECIAL 4 door sedan; built-in trunk; heater; defrosters; electric clock; blast horns; flexible steering wheel, etc. One owner car that has been driven very little. Will positively pass for brand new. Full price $685.
WEST SIDE BUICK
4666 WASHINGTON
OPEN EVES. CLOSED SUNDAYS DURING JULY AND AUGUST.

BUICK 1940, $825
De luxe Special 5 pass. tour. sedan; used; built-in trunk, heater, elec. clock, blast horns; nearly new. Terms, trade. Open eves.

BUICK 1938, $495
De luxe 4 dr. 5 pass. trunk sedan; 6 whls.; side mts.; radio; heater; beau. black finish. Will pass for new. Terms, trade. Op. eves. CLEANEST CARS IN CHICAGO.
4635 Washington-blvd.

Buick '40 Conv. Big Sav.
Model 56-C, 5 pass. club convertible coupe used by official of our company. Has every conceivable piece of equipment—radio, heater, defrosters, twin fog and driving lights, Van Auken guard, etc. Fine care, servicing and low mileage make this automobile pass as new.
Frank Lynch Buick Co.
5330 IRVING PARK.
Ph. Mulberry 1800. Open eves.-Sun.

BUICK 1939, $645
SPECIAL 4 DOOR SEDAN
Built-in trunk, radio, heater, defrosters; original black finish; blast horn, etc. A natural beauty. We have it for only $645. Your car down, balance 2 yrs. Open eves.
3939WASHINGTON

BUICK—1940
OFFICIAL'S CAR.
SPECIAL 5 PASS. SEDAN. RADIO. USED.
BIG SAVINGS.
LINCOLN PARK BUICK
2825 N. HALSTED-ST.

Buick 1940 Roadmaster
de luxe sedan. Used very little. Radio, w. w. tires. A real buyer can save $400 on this virtually brand new car. Terms and trade to suit.
CHICAGO MOTORS, STE. 9200.
8106 S. HALSTED-ST.

'36 BUICK, $285
Radio, heater; perfect condition thruout. A car you'd be proud to own.
FRANK LYNCH BUICK CO.
5330 IRVING PARK-BLVD.
Ph. Mulberry 1800. Open Sun. to 11 p. m.

BUICK—'40-41 4 DR. TRK SED. USED
BUICK 1940—$895
LOGAN SQUARE BUICK CO
2468 MILWAUKEE. SPA. 6060.

BUICK—'38-41 TRK. SED. RADIO.
CUT PRICE $545
LOGAN SQUARE BUICK CO.
2468 MILWAUKEE. SPA. 6060.

BUICK—'36 4 DR. SED.; RADIO.
CUT TO $245
LOGAN SQUARE BUICK CO.
2468 MILWAUKEE. SPA. 6060.

Buick '36 Special Cpe., $245.
Like new. Heater, de luxe equip. $45 dn.
Chevrolet, 24th-Michigan.

Buick '36-41 Special, $295.
4 dr. sedan; built-in trunk. $50 down.
Chevrolet, 24th-Michigan.

BUICK—'39 Roadmaster 6 pass. Trunk Sed.; sidemts.; htr.; whitewall tires; finished in black; low mileage. Guar. $795. James Levy Buick. 2257 Michigan.
BUICK—1938 Century convertible sedan all accessories, wh. w. tires, very low mileage, chauffeur driven. $250 down. 229 W Front-street, Wheaton, phone 2240.
BUICK—'39 Special 5 pass trunk sedan; radio, heater, dual equipment. ......$595 2810 W. MADISON.
BUICK—'38 41 4 door touring sedan. Fully equipped. Exc. cond. A real buy. Terms. See Mr. McClintock. 945 Washington-blvd.
BUICK—'38 model 41 4 dr. trk. sed. ....$595 McFarland Keenan. S. E. cor. 76th-Halsted.
BUICK—'38 opera st. cpe.; rad. htr. sidemts. Exc. cond.; $595; tms. 2209 S. Michigan.
CADILLAC—'39 60 special sedan; 2d series; radio, heater, w. w. tires. Bargain.
Chevrolet, 24th-Michigan.
CADILLAC—Choice of 16 overstocked '36-'39; all styles; priced to sell today. Cadillac, 652 Madison, Oak Pk. Aus. 6074.
CADILLAC—'37 "60"; 4 door trunk sedan; htr.; black finish; upholstery like new; $545. STALLWORTH MTRS. 7400 STONY ISL.
CADILLAC—'38 opera seat cpe.; rad., htr. defrs. $795; terms. 2209 S. Michigan.

CHEV. 1939, $475
Master de luxe 5 pass. tour. sedan. Trunk, radio, heater, defr., knee action. Original finish just like new. We have it for $475. Your car down, balance 2 yrs. Open eves.
3939WASHINGTON

Chevrolet '36, $35 Down
Trunk sedan; orig. finish; turret top, hydraulic brakes, built-in trunk; tires, uphol., mech. cond. O. K. $245. Your car down, balance $17.50 per month.
CLARK-MAPLE Chevrolet,
1038 N. CLARK. 940 MILWAUKEE.

'39 CHEVROLET SEDAN.
Radio heater dual equipped.
$495.
South Chicago Buick Co.,
8600 COMMERCIAL-AV. [3000 E.]

Chev. '35 De Luxe 4 Dr., $195
Sedan, built-in trunk, knee action, heater, mohair upholstery. $35 down.
Chevrolet, 24th-Michigan.

Chev. '39 Sedan, $485.
Built-in trunk, mohair uphol. $75 down.
Chevrolet, 24th-Michigan.

CHEVROLET—'39 4 door trunk sedan $410. NELSON CHEVROLET. 1002 DIVERSEY. 3054 N. HALSTED.
CHEVROLET—1939 town sedan; sacr. $435; can arrange terms. 1634 S. Pulaski-road.
CHEVROLET—'37 sed.; exc. cond. .....$325 McMANUS. 6640 and 6710 S. Western.
CHEV.—'36 conv. cpe.; rad. htr. Only $275. NEWBERRY MOTORS. 1025 N. CLARK.
CHRYS.—Imp. '37 sed. R. & H. overdr.$360 OLDS. DLR., 661 N. LA SALLE.

$10 FOR 10 PENNIES
IF YOU ARE
EMPLOYED
We will give you $10 cash allowance for 10 copper pennies to apply on the down payment of any car purchased from us today. NO FOOLING! WE MEAN IT! We proved it last Sunday to hundreds of persons that visited our gorgeous selection of 175 cars. Bring in your social security card [to verify employment], your title, or a little cash drive a car away today and
PAY-ON-PAY-DAY
Prices and terms for July 5 only!

'37 Ford 4d sd.$244	'36 Pack. tr. sd..$233
'31 Chev. 4d sd. 59	'33 Plym. coach. 49
'33 Linc. sed... 119	'36 Ford coupe... 177
'38 De S. 4d sd. 449	'36 Chrys cpe.... 248
'37 La S. 4d sd.. 499	'36 Pont. 4 d. sd. 293
'37 Chev. 4d sd.. 289	'37 Pont. 4d sd. 398
'36 Buick 4d sd.. 299	'36 Stud. Pre. sd. 299
'35 Chev. sed.... 188	'36 Ford tudor... 299
'35 Gra. 6, 4d sd 99	'36 Chev. cpe.... 189
'37 Dodge 4d sd. 399	'37 De So. 4d sd. 333
'38 Zephyr cpe. 566	'36 Linc. Zeph... 272
'36 Pack. Dl. cpe 297	'37 Plym. 4d sd.. 323
'38 Nash 4d sd.. 399	'34 Chry. 6, 4d sd. 155
'36 Olds sed..... 299	'37 Ford coupe.... 199
'37 Pack. 7 P. ???	'34 Pierce 7 pass ???

Payments as low as $2.50 per week. Prompt delivery. Trades accepted.
ZENOFF—E Z'er Terms
2020 S. MICH. VIC. 1437
24 MONTHS TO PAY.

NOTICE!
F-E-L-Z INCLUDES TODAY AND TOMORROW IN HIS SPECIAL JULY FOURTH SALE.
A FEW EXAMPLE OFFERINGS.
1940 BUICK Torp. Sedan, used.........
1940 BUICK Torp. Sedan, used....Big Save
1939 CADILLAC opera coupe.........$1,000
1939 PLYMOUTH coupe 495
1939 OLDS. 6 2 dr. sed........... 595
1938 PLYMOUTH 4 door sedan........ 395
60 OTHERS—LOW AS $150.
OPEN TODAY.
NO LOT CARS.
F-E-L-Z. 1132 DIVERSEY-BLVD.
FAMOUS 21 YEARS FOR BARGAINS.

DEALERS, ATTENTION!
100 USED CARS AT WHOLESALE. Chevrolets, Plymouths, Dodges, Buicks, Fords, Olds, various other makes and models from 1931 to 1939; lowest prices. MURPHY-DODGE DLR., 2720 N. Cicero-av.

CHEVROLETS—1940
OFFICIALS' CARS.
Special de luxe full 5 pass. trunk sedans, fully equipped. These cars have been driven so little they will pass for brand new. Offered at a big discount.
CHICAGO AV. CHEVROLET
15 W. CHICAGO-AV. OAK PARK.

CHRYS. '39, $675
Custom de luxe imperial 4 door, 5 pass. touring sedan; OVERDRIVE, trunk, radio, htr., defr.; like new. We have it for $675. Your car down, balance 2 yrs. Open eves.
3939WASHINGTON

CHRYSLER—'37 6 TRUNK SED., RADIO.
CUT PRICE $375
LOGAN SQUARE BUICK CO.
2468 MILWAUKEE. SPA. 6060.

Chrysler '35 Airflow, $245.
6 pass. sedan; overdrive; original black finish; looks and runs like new. $45 dn.
Chevrolet, 24th-Michigan.

CHRYSLER—'37 CONV. COUPE
Radio, heater, car like new. Only $475. STALLWORTH MTRS. 7400 STONY ISL.
CHRYSLER—'37 Imp de l. sedan; $100 dn. We will not be undersold. FORD DEALER. 4922 BROADWAY.
CHRYS.—Royal 6, 4 door trunk sedan; radio, heater. 236 E. 24th.
CORDS—'36 Beverly sedans; radio, heater; w. w.'s. O'Rourke, 2243 S. Michigan-av.

DE SOTO '36 SEDAN, $285.
Radio, heater; like new.
3520 ARCHER-AV.

De Soto '34 Airfl. Sed., $195.
6 pass.; overdrive, radio, heater. $45 down.
Chevrolet, 24th-Michigan.

DE SOTO—'39 sed. de l. trk.; barg....$675 Capitol De Soto. 8031 S. Halsted.
DE SOTO—'37 de luxe sed.; reduced to $295. NEWBERRY MOTORS. 1025 N. CLARK.

DODGE 1939, $495
Latest de luxe 5 pass. tour sedan; built-in trunk, de luxe radio, heater, defrosters; original finish; white wall tires, etc. Will pass for brand new. We have it for $495. Your car down, balance 2 yrs. Open eves.
3939WASHINGTON

DODGE CONV. $345
Latest de luxe '36 convertible cpe. Rumble seat, side mounts, radio, heater, white wall tires, leather uphol.; black top; two-tone finish. A honey. We have it for $345. Your car down, balance 2 yrs. Open eves.
3939WASHINGTON

1940 — DODGES — 1940
Executives' Cars-Demos.
5 pass. de luxe sedans; used; built-in radios, htrs., defrosters, w. w. tires, chrome wheels, rims. Sac. Tremendous savings.
MURPHY, DODGE DEALER.
See these cars in new car store.
2650 N. CICERO-AVENUE.

DODGE—1940 SEDAN
Official's car. Beautiful de luxe 4 door sedan. Has had the best of attention and reflects it. Cannot be told from a brand new car. Original cost $1,110. Can now be bought at a big discount. See it!
J & K Motor Sales, Auth. Dodge-Ply. Dlr. 3210 W. JACKSON-BLVD.

DODGE 1938, $435
Touring sed. Radio, heater, paint, tires like new. A real vacation cah. 10% or your car down. 2 years to pay.
AUTH. DODGE-PLYMOUTH DEALER. USED CAR DEPT.
3937 N. WESTERN.

DODGE '39—$565
Latest luxury liner; 5 pass. trunk sedan; radio, heater, etc.; like new thruout. Tms. DODGE—BENDER-RIEGER. INC.—PLYM.
933 WASHINGTON-BL.

DODGE '36 CONVERTIBLE
Coupe. Philco radio, heater, rumble seat, leather uphol., black top; 90% new tires. Excep. clean, well kept car. Only $345. MURPHY-DODGE DLR. 2720 N. Cicero.

DODGE—'37 4 DOOR TRUNK SEDAN.
CUT PRICE $295
LOGAN SQUARE BUICK CO.
2468 MILWAUKEE. SPA. 6060.

DODGE '39 DE LUXE SED.
4 door, built-in trunk, radio, heater. Dual equipment; beau. finish; only..........$595 PONTIAC DLR., 945 WASHINGTON-BL.

1936 DODGE COUPE.
$225.
1019 Davis-st., Evanston. Rog. Pk. 2074.

DODGE—'40 special 4 door de luxe sedan; radio, htr., defr., slightly used. A real buy. $795; terms. 2209 S. Michigan.
DODGE—'36 4 dr. sed. sd. mts., radio, htr., perf., priv. $265. 7250 Vernon. Aber. 0134.
DODGE—1936 4 dr. trunk sedan, only $235; terms as low as $5 down. KROLL DODGE. 7215 S. HALSTED.
DODGE—'39 5 pass. trunk sedan.... $545 Full dual equipment. 2810 W. MADISON.
DODGE—'38 de l. 4 dr. trk. sed. R. & H. Used very little. Owner sick. Sac. $475. Car in storage at garage. 5027 Lake Park.
DODGE—1937 4 dr. trg. sedan..........$297 Lanahan, Inc., 2522 and 2542 Michigan-av.
DODGE—'40 de l. cp.. used; like new; big. disc. BENNETT PONTIAC. 1139 N. CLARK.
DODGE—'37 4 door trunk sedan. $345. DODGE DEALER. 5719 BROADWAY.

FORD 1938, $345.
Coupe. Original black finish. Very clean. FORD DEALER. 4525 MADISON.

FORD—Tudor '38 model 85; radio and heater; black finish. Ray Heckenbach 6425 N. Hermitage. Rogers Park 0436.
FORD—1937 4 dr. sed., new rings, radio, heater; needs some body work........$195 Harbor Motor Co., 7733 Cottage Grove.
FORD—1934 Tudor sedan $75. A1 cond. Fulton Market Garage. 1043 Fulton-st.
FORD—'35 tudor, needs some work... $99.50 Harbor Motor Co., 7733 Cottage Grove.
FORD—'34 de l. tudor. Ready to go..$79.50 Harbor Motor Co., 79th and Vernon.
FORD—'37 60 tudor trunk sedan, like new. $235. 1247 Addison.
FORD—'37 conver. club coupe; rad.; new top, etc. Ben T. Wright, 1101 N. Clark.
FORD—'37 convert. sport coupe; R. S.; very clean. Ben T. Wright, Inc., 1101 N. Clark.
FORD—1932 TUDOR LIKE NEW........$95 FORD DEALER. 730 DIVERSEY.
FORD—'35 5 pass. sed. Like new......$165 ALVIN FORD DLR., 2107 IRVING PARK.
FORD—1940-tudor 85. Used. Brand new appearance; few miles;priv.party. Edg. 0686.
FORD—'36 sed. and '33 Ford cpe. Repossessed. Sell unpaid balance. Whitehall 8039.
FORD—1937 4 door sedan, 60; need cash badly. Irving 4438.

NO MONEY DOWN
IF YOU HAVE A JOB.
Small Down Payment
GRAND AUTO
Low Finance Plan
1940 LICENSE FREE
ON ADVERTISED CARS.
7 DAY DRIVING TRIAL.

'39 Chev. sed...$465	'39 Dodge sed....$495
'36 Terr. sed... 210	'37 Stude. sed.... 295
'36 Ford sed... 195	'37 Plym. sed.... 325
'34 Plym cpe... 125	'37 Dodge sed.... 325
'38 Olds 6 sed. 485	'37 Buick sed.... 395
'34 Dodge sed.. 145	'37 De Soto sed.. 365
'38 Chrys. sed. 445	'36 Dodge sed.... 275
'39 Mercury sed. 695	'37 Olds sed...... 385
'37 Pontiac sed. 365	'37 Packard sed. 345
'38 Ford sed... 295	'39 Plym. sed.... 450
'36 Chev. sed.. 265	'37 Plym. cpe.... 295
'37 Ford sed... 225	'35 Ford sed..... 145
'36 Pontiac cpe. 265	'36 De Soto sed.. 265
'34 Chev. sed.. 135	'37 Chev. sed..... 345

OVER 200 CARS TO CHOOSE FROM.
Most cars have radio and heater.
3940 GRAND
1 blk. east of Crawford, cor. Harding-av.
Spa. 3940. Open Eves.-Sun.

NOTHING DOWN
OR YOUR CAR DOWN.
IF YOU HAVE A JOB.
1940 license free; 7 day driving trial.

'39 Olds. sedan.$575	'36 De Soto 5 p.s.$265
'39 Dodge sedan 545	'36 Dodge tk. sd. 265
'39 Ford con.cp. Sac.	'36 Pontiac Sedan 240
'39 Plym. sedan 545	'35 Plym. 5 p. s. 195
'39 Hud. 6 cpe. 445	'35 Chev. sedan.. 195
'39 Buick 41 sd. 645	'35 Ford panel .. 185
'38 Ply. de l. s. 365	'34 Chev. sedan..145
'37 Dodge sp. s. 340	'30 Ford md. A.'s. 35
'37 Ford sedan.. 235	'30 Olds. coupe.. 45

SOME WITH RADIOS AND HEATERS. 50 OTHER LATE MODELS TO CHOOSE FROM. TERMS OR TRADE. Always open.
2810 Madison

CHRYS. '36 sed..$195	Chev. '31 sed....$35
Ford '36 sed... 145	Ford '31 coupe.. 45
Ford '34 sed... 55	DeSoto '34 airfl s. 95

OVER 300 OTHERS.
$5 Down. Free license
CITY AUTO. 1718 S. STATE.

FORDS—
Buy Your Ford
Where Price & Quality Meet
Inspect Chicago's cleanest stock of finer Fords before investing elsewhere—all FULLY RECONDITIONED; displayed indoors and SHARPLY REPRICED for immed. clear.
See Us—We Mean Business.
'39 MODELS ARE PRICED FROM $435.
'38 MODELS ARE PRICED FROM $335.
'37 MODELS ARE PRICED FROM $265.
'36 MODELS ARE PRICED FROM $225.
'35 MODELS ARE PRICED FROM $145.
'34 MODELS ARE PRICED FROM $85.
MORE THAN 70 BARGAINS.
LIBERAL TRADES WITH TERMS AS LOW AS $5 DOWN, INCLUDING STATE AND CITY LICENSE.
Montgomery Ford Mtrs.
2300 MADISON. OPEN EVES. TO 10 P. M.

Ford '35 De L. Fordor, $165.
Beautiful blue 5 passenger de luxe sedan. Built-in trunk, heater, defroster. All dual equipment. Excellent condition.
SNOW BROTHERS,
Ford Dealer Since 1914.
1027 SOUTH-BOULEVARD, OAK PARK.

FORD '39 CONV. CPE.
A truly beautiful Ford convertible coupe; with a gleaming black finish trimmed in chrome; with full front bumper guards; shiney white wall tires, black top; all leather upholstery; all chrome adjustable side rear vision mirror, Stewart-Warner gas htr. This car can hardly be told from new! GLENN E. HOLMES. 30 W. LAKE-ST.

Ford '34 De Luxe Tudor, $65.
Mechanics, Attention!
STUDEBAKER BRANCH.
1836 RIDGE, EVANSTON.

FORD—85 SEDAN. 1937 4 door in very fine condition all around. Has heater, many extras. $285. NO CARRYING CHARGES. $2 service fee is all you pay on our 8 mos. time deal. STUDEBAKER LOT. 4656 MADISON.

FORD '35 TUDOR, $100.
De l. model, A1 cond.; real barg., so hurry. Tms. 7424 Stony Island-av. Dor. 5000.

FORD 1938, $365.
Tudor touring sedan, trunk, fine cond. FORD DEALER. 4525 MADISON.

FORD—'40 fordor de luxe; used; low mi.; own. must sell. Long. 6401.Apt.905.7-9 p.m.

'36 GRAHAM 4 DOOR SEDAN.
Beautiful finish; good tires; mechanically like new. Full price.......$175 Your car or $35 down, bal. $13.85 month. CHEVROLET DEALER. 55TH-STATE.

Hudson '40 de l, sed.....$645
4 dr.; used; de l. equip.; air foams cushs.; other extras; pract. new; cost over $900. HUDSON DEALER. 1350 N. PULASKI. AT GRAND.

HUDSON—'38 6 CYL. SEDAN.........$385 RADIO, HEATER, DEFROSTER. GERWIG-NELSON BUICK. 8447 S. ASHLAND.
HUDSON—'34 4 DOOR SEDAN. Radio, heater; 5 pass.; cut to $135. 7320 STONY ISLAND. MID. 6405.
HUDSON—'32 sedan; heater, clock; need room; $49. 4140 Irving Park-blvd.

LA SALLE '39, $765
De luxe 4 door 5 pass. trunk sedan; heater, defr., w. w. tires; will pass new. Open eves. CLEANEST CARS IN CHICAGO.
4635 Washington-blvd.

'37 La Salle 4 Dr. Trk. Sed.
Radio and heater. $395.
South Chicago Buick Co.,
8600 COMMERCIAL-AV. [3000 E.]

LA SALLE—'39 4 DR. TRUNK SED. RAD.
CUT PRICE $795
LOGAN SQUARE BUICK CO.
2468 MILWAUKEE. SPA. 6060.

LA SALLE—1939 convert. cpe., beau. finished, radio, heater whitewall tires, de luxe eq.; low mile.; $885. 7428 Eberhart. Vinc. 7915.
LA SALLE—Choice of 16 overstocked '33-'39; all styles; priced to sell today. Cadillac, 652 Madison, Oak Pk. Aus. 6074.

Linc.-Zephyr '39, $895
FORDOR SED.; JET BLACK. W. W. TIRES. RAD., HTR., OVERDRIVE; except. low mi.
20 YR. AUTHORIZED FORD DEALER.
C. ZEPP
2950 LAWRENCE. JUNIPER 8310.

LINCOLN—'37 7 pass. Limousine; side mts.; white wall tires. Very low mileage. Sacr. 2240 ——— Michigan ——— 2240.
LINCOLN—'34 4-dr. trk. sed., 6 w. w. htr orig. bl. fin. Sac. Pr. pty. 2233 Shakespeare.

MERCURY '39, $645
4 door, 5 pass. sedan; radio, heater. Will pass for brand new. Barg. at $645. YOUR CAR DOWN, 2 YEARS TO PAY. INDEPENDENT MOTORS. 2700 MADISON.

MERCURY—'39 sed rad., htr. w. w.....$695 TAUBER'S, INC. 4601 Milwaukee.
MERCURY—'39 convert. coupe; a beauty; barg. Ben T. Wright, Inc., 1101 N. Clark.
NASH-LAFAYETTE—1936 TOURING SEDAN. Has radio, heater, white side wall tires, etc. Gleaming black; 100% condition; $285. NO CARRYING CHARGES. $2 service fee is all you pay on our 8 mos. time deal. STUDEBAKER LOT 7701 STONY ISLAND.

NASH '36 4 DR. TRK. SED.
Compl. overhauld Don't miss this..$190 EVANSTON CARS HAVE BETTER CARE. Nash Dealer, 1105 Chicago-av., Evanston.

OLDS 1937, $375
De luxe 5 pass. 6 cyl. touring sedan; built-in trunk, radio, heater, defrosters, clock, blast horns; perfect. We have it for $375. Your car down, balance 2 yrs. Open eves.
3939WASHINGTON

'36 OLDS "6" 4 DR. SEDAN.
In perfect condition. $295.
South Chicago Buick Co.,
8600 COMMERCIAL-AV. [3000 E.]

Olds. '37 Opera Coupe, $325.
Rad., htr. 6 cyl.; fully equip.
3520 ARCHER-AV.

OLDS.—'38 6 5 pass. trk. sedan, dual accessories, heater..........$485 AJAX AUTO. 7800 Stony Island.
OLDS.—'34 de l. sed.; built in trk., radio, heater, other extras; beautiful blue; mech. perfect; $145. 1647 S. Pulaski.
OLDS—'39 5 PASS. TRUNK SEDAN. Full de luxe equipment.........$575 2810 W. MADISON.
OLDS.—1939 6 cyl. 4 dr. sedan; sacrifice. $475; can arrange terms. 1634 S. Pulaski.
OLDS.—'38 sedan; A-1 cond..........$455 2520 S. MICHIGAN.
OLDSMOBILE—'38 de l. sedan; fully eqpt. Like new. Sacr. Priv. pty. Berwyn 1687-R.

BIRD-SYKES
ESTABLISHED 37 YEARS.
'39 BUICK TOURING SEDAN.........$645
'38 BUICK 6 WHEEL SEDAN........ 495
'38 BUICK 46 COUPE............. 445
'37 BUICK 46 COUPE............. 375
'38 CADILLAC 65 6 WHL. SED..... 795
'39 CHEV. STATION WAGON........ 595
'38 CHEV. 4 DOOR SEDAN......... 395
'39 CHRYSLER 8 OPERA COUPE..... 695
'39 CHRYSLER 6 CYL. SEDAN...... 645
'37 CHRYSLER 6 SEDAN........... 345
'39 DODGE 4 DR. SEDAN.......... 645
'36 FORD TRUNK COACH........... 195
'39 NASH 4 DR. SEDAN........... 595
'36 OLDS. 4 DR. SEDAN.......... 295
'37 OLDS. 4 DR. SEDAN.......... 395
'39 OLDS. 60 OPERA COUPE....... 545
'39 OLDS. TOURING SEDAN........ 595
'39 PONTIAC 4 DR. SEDAN........ 595
'38 PONTIAC "6" 4 DR. SEDAN..... 495
'39 PLYMOUTH TOUR. SEDAN....... 445
'39 STUDE. 6 OPERA COUPE....... 495
150 OTHERS—ALL MAKES AND MODELS—ALL UNDER ONE ROOF.
4 FLOORS FULL OF CARS.
Your car down. Open evenings and Sun.
BIRD-SYKES
ESTABLISHED 37 YEARS.
2215 S. Michigan-av.

EMIL DENEMARK
'39 Buick 81 4 dr. trk. sed.; rad., 6 w.$875
'39 Buick 41 4 dr. trk. sed., rad., htr. 695
'39 Buick 46 S sport cpe., rad., htr.... 675
'38 Buick 41 4 dr. trk. sed., htr...... 595
'36 Chev. 5 pass. sed., rad., htr....... 265
'35 Dodge 4 dr. trk. sed., rad., htr.... 245
'38 Ford coupe radio, heater.......... 375
'38 La Salle conv. coupe, rad., htr... 695
'38 La Salle 4 dr. trk. sed., rad., htr.. 645
'37 La Salle 4 dr. trk. sed., rad., htr.. 465
'37 Lincoln 7 p. sed., rad., htr., 6 w. 675
'34 Lincoln 7 p. sed., htr., 6 whls.... 225
'38 Olds 4 dr. trk. sed., rad., htr., 6. 575
'36 Olds 4 dr. trk. sed., rad., htr. 6.. 325
'38 Pack. 4 dr. trk. sed., rad., htr., 6.. 595
'37 Pack. 4 dr. trk. sed., htr., 6....... 445
'34 Cadillac conv. sedan, rad., 6 w... 195
3910 OGDEN-AV.

LAWDER BROS.
[Established 1890.]
'37 Ford 2 drs. and 4 drs.
MODELS 60 AND 85.
$275
'36 Ford 2 drs. and 4 drs.
$245
'39 Chev. 4 d. mstr. de l. sed.
$545
6900 VINCENNES-AV.
1 block west of State-st.

PACKARD '37, $375
De luxe 5 pass. touring sedan. Built-in trunk, radio, heater, defrosters, blast horns, flex. steering wheel. We have it for $375. Your car down, balance 2 yrs. Open eves.
3939WASHINGTON

PACKARD—'36-7 SEDANS.
4 to choose from. Chrome rad. shells chrome headlamps; radios, heater. $425
PACKARD-CHICAGO,
24TH AND MICHIGAN. CAL. 7413.

PACKARD—120 SEDAN. 1936 4 door that's offered at a special bargain price for quick sale. ONLY $295. NO CARRYING CHARGES. $2 service fee is all you pay on our 8 mos. time deal. STUDEBAKER BRANCH, 1836 RIDGE, EVANSTON.

Packard '38-6, $325.
2 passenger coupe; radio, heater; car needs metal work.
HILL MOTORS—PACKARD.
640 MADISON-ST. OAK PARK.

Packard '37 4 P. Cpe., $395.
Heater, defroster. Only $75 down.
Chevrolet, 24th-Michigan.

PACKARD '37 COUPE, $295.
Truly an outstanding bargain; terms. COOK COUNTY. 1340 W. 63D-STREET.
PACKARD '37 "6" 4 dr. tour. sed......$445 PACKARD DEALER. 6101 N. WESTERN.
PACKARD—'36 convert. coupe; a beauty; barg. Ben T. Wright, Inc., 1101 N. Clark

PLYM. 1939, $485
De luxe 5 pass. trunk sedan; push button radio; heater; blast horns; de luxe equipment. This car driven very little. Will pass for brand new. Terms, trade. Op. eves. CLEANEST CARS IN CHICAGO.
4635 Washington-blvd.

Plymouth '39 Sed., $445
Built-in trunk, radio, heater, dual equipment. Your car or $75 down. Offered by Authorized Plymouth-De Soto Dealer.
Burke, 6445 S. Western

PLYMOUTH—'35 4 DOOR DE LUXE SED.
CUT PRICE $115
LOGAN SQUARE BUICK CO.
2468 MILWAUKEE. SPA. 6060.

PLYMOUTH—'38 de luxe 4 door trunk sedan; radio, heater. Special...........$349 Only $49 down. $10 semi-monthly. Royal Sales Dodge-Plymouth Dealer. 2524 Milwaukee. Belmont 1621. 1930 Milwaukee. Armitage 9167.
PLYMOUTH—1937 TOURING SEDAN. Smart black finish; has trunk, heater, etc.; exceptionally good shape all around; $345. NO CARRYING CHARGES. $2 service fee is all you pay on our 8 mos. time deal. STUDEBAKER LOT. 4656 MADISON.

PLYMOUTH '39 SED., $475.
De luxe radio, heater, dual equip., $65 down or your present car. DE SOTO DEALER. 3737 N. WESTERN.

Plymouth '37 Sedans, $295.
2 to choose from. Some radios, heaters.
2317 S. MICHIGAN.

PLYMOUTH—'35 sedan, trunk, htr., etc.$195 1647 S. PULASKI-ROAD.
PLYMOUTH—'39 tour. sed.; sac only $325 Needs repair and paint. 6224 S. Oakley.
PLYMOUTH—1934 4-dr. sedan; A1 condition. Good buy, priv. party. Call Kedzie 1686.
PLYM.—'38 4 dr. trg. sed.............$397 Lanahan, Inc., 2522 and 2542 Michigan-av
PLYM. 1937 bus. cpe...............$297 Lanahan, Inc., 2522 and 2542 Michigan-av.
PLYMOUTH—'32 P. B. sport coupe.....$95 DODGE DEALER. 5719 BROADWAY.
PLYMOUTH—1939 coupe; heater; low mileage; will trade. Palisade 7566.
PLYMOUTH—'39 sedan. In exc. cond. Will sac. Delaware 0810.
PLYMOUTH—'36 coupe; heater; needs fender work; $165. 4140 Irving Park-blvd.
PLYM.—'36 4 dr. sed.; nice cond.; $270. Sunnyside Auto. 4511 Lincoln-av.

PONT. 1937, $375
De luxe 5 pass. 6 cyl. touring sedan; built-in trunk, radio, heater, defrosters, clock, blast horns; perfect. We have it for $375. Your car down, balance 2 yrs. Open eves.
3939WASHINGTON

PONT. 1939, $525
6 cyl. coupe. Built-in radio, heater; nearly new tires; perfect. Terms, trade. Open eves. CLEANEST CARS IN CHICAGO.
4635 Washington-blvd.

'37 Pontiac 6 4 Dr. Trk. Sed.
Radio and heater. $395.
South Chicago Buick Co.,
8600 COMMERCIAL-AV. [3000 E.]

Pontiac '39 De Luxe Sedan.
Radio, heater, defrosters, perf. cond.; beautiful blue finish, clean interior; looks, runs like new. Only $595. Terms. PONTIAC DLR., 945 WASHINGTON-BL.

PONTIAC 1936—$335
Full 5 pass. touring sedan; trunk, radio, heater, seat covers, black finish; perfect. CHEVROLET, 4627-29 W. MADISON.

PONTIAC '37 SEDANS.
We have several of these fine models at bargain prices during our sale this week. WARNER PONTIAC SALES. 958 Diversey Pkwy. Cor. Sheffield.

Pontiac—'40 Executive Cars.
Sedans and coaches...........Big discount BENNETT PONTIAC. 1117 N. CLARK.
PONTIAC—'38 sedan, black; 5 passenger; radio, heater, etc.; reas.; $90 cash will handle. 1647 S. Pulaski-road.
PONTIAC—'37 6 CYL. 4 DOOR trunk sedan, radio, heater..........$345 CHAPPELL CHRYSLER. 6200 S. Western.
PONT.—'35 6 4-dr. trk. sed.; htr., rad.$185 BENNETT PONTIAC. 1139 N. CLARK.
PONTIAC—1935 4 door trunk sedan; $165. S. & M. Auto. 7333 S. Halsted.
STUDE.—'36 SED. 6 CYL. PERFECT. FULL EQUIP. $245. 2347 S. MICHIGAN.

Stude. '40 Champ. Cpe., $610.
De luxe model with radio and heater. Used very little. $100 dn.
Chevrolet, 24th-Michigan.
WILLYS—'40 4 door sedan; compl. eqpd. Used; $515. Kelly-Hudson. 940 N. Clark.

MOTOR TRUCKS.

For Sale.
Better Trucks at S. W.
STATE INSPECTED.
'38 Chevrolet ½ ton panel...........$125
'33 Ford 4 cyl., 157, C. & C. duals.... 145
'34 Ford ½ ton panel............... 145
'36 G. M. C. 1½ ton panel......... 325
'37 Chev. 157, C. & C. duals........ 375
'38 Chevrolet ½ ton panel.......... 395
'39 Chevrolet 133 C. & C. duals...... 495
Also 85 trucks in our warehouse to pick from. See us for a real deal.
$95 to $645.
TERMS, TRADE.
Southwest Chev., Inc.,
9220 S. ASHLAND. CED. 8500.

TRUCK BARGAINS.
'39 Chev. 1½ ton Chicago stake; dual wheels; helper springs; low mileage. Pass for new...................$495
'36 Reo Speed Wagon 1¼ ton; 158 inch chassis and cab; duals.........$165
'35 Chev. 1½ ton long wheelbase chassis and cab; dual wheels; helper
'35 Ford 1½ ton long wheelbase chassis and cab; dual wheels; helper springs............................$125
The above trucks all have heavy duty tires and been reconditioned to run like new. Small down payment. Balance to suit. Your old truck in trade.
PETERSEN CHEVROLET,
24th-Michigan. Open Eves.

GLENN E. HOLMES
Safety Tested FORDS
'39 "85" low stk. 112", low m.......$445
'38 1½ ton panel, dual wheels........ 475
'37 1½ ton low stake, dual wheels..... 335
'37 1½ ton panel, dual wheels........ 335
'37 ½ ton panel, perfect condition.... 275
'36 ½ ton boulevard delivery.......... 195
FORD DEALER
ALL TRUCKS INSIDE. FREE PARKING.
30 W. Lake. Open Eves.-Sun.

PANEL SALE.
'37 PLYMOUTH $245
'37 FORD panel 225
'36 CHEV. 215
'35 FORD 165
'36 PLYM. panel 195
'35 DODGE 145
'33 CHEV. panel 63
CHICAGO'S OLDEST CHEV. DEALER.
2508 MILWAUKEE-AV.

RUBY HAS THE TRUCKS.
STATE INSPECTED.
Vast selection. All makes, bodies. FORDS—CHEVS.—INTLS.—DODGES. Trucks to Suit Every Need. RUBY CHEVROLET, INC. 7158 Ston Island. Fai. 9600.

FORD—'35 134-in. chassis, cab; duals..$165 Fords, Dodges, Stakes, Dump, Panels. AUTHORIZED FORD DEALER. Nelsen-Hirschberg, Inc. 5133 Irving Park
SLEEPER CAB.
704K White tractor, 900-20 tires, air brks., will take car in trd. 4636 U. Madison.
FEDERAL tractor—Model 25; 2 speed axle; 8.25x20 tires. Virginia 0210. AUTOCAR TRUCKS. 1716 W. PERSHING.
INTERNATIONAL—'37 [2] 2-ton, cab over engine, chassis and cab; for quick sale, $450. LITSINGER'S, 925 W. Jackson-blvd.
25% OFF 1940—95 h. p. Ford truck, 1¼ T spec., lrg. panel body; almost new. Calumet Food Corp., 601 W. 103d. Bev. 1235.
CHEV.—'36 sedan delivery, A-1 cond.; any reasonable offer. 2500 Washington-blvd.
FORD—'39 1½ ton, 157 in. W. B., 12 ft. stake, driven 5,000 mi. Like new. Van Buren 8480.
FORD—'37 1½ ton panel body, A-1 cond. $310. Fulton Market Garage, 1043 Fulton-st.
TRUCK body—9 ft. all steel stake and cover. Best offer. Plaza 5037.
1931 STUDEBAKER DUMP TRUCK—Dual wheels $125. 8316 Ellis-avenue.
150 TRUCKS—Stakes, panels, pick-ups, dumps $50 up. 1930-1938. 3148 OGDEN-AV.
AUTOCAR Tractor; 3,000 gal. tank trailer. KELLER, 3315 Archer. Lafayette 2004.
DUMP—Int. 2 ton, long wh. bse., $195; '31 5 yd. body; Hup. s., '33, $45. 2901 S. Halsted.
FEDERAL MODEL 75 DUMP TRUCK. FEDERAL LE MOON. 849 N. KEDZIE.
SEE US FOR A GD. USED TRUCK—General Motors Used Trucks. 1700 W. Pershing.
FORD—'37 lrg. whlbs., chas. and cab. $260. Superior Motor Sales. 6493 S. Halsted-st.
DODGE—'37 ½ ton panel; A-1 mech. cond. Looks like new; $245. 2240 S. MICHIGAN.

Truck Trailers.
CAN place men with or without tractors who can buy trailer for 2 yr. steel hauling contract. Take car part payment. Long terms. Open Sunday. 2429 Wabash. Vic. 5954.
CHEV.—1939 tractor; 22 ft. trailer; for short Illinois runs. Steady work. 2512 Archer.

Wanted.
WANTED—10 operators with 2½ ton straight cab tractors for a steady run between Cleveland-New York; also need 20 2½ ton sleeper cab tractors to operate between Chicago-New York and St. Louis-Newark. For details write or see Monark Motor Freight System, Inc., 2299 S. Lumber-st.
LONG distance motor line has openings for few good operators. Wants sleeper cab tractors to pull company trailers or complete units. Immediate runs available. For details see or write Monark Motor Freight System, Inc. 2299 S. Lumber-st., Chicago.
WANTED immediately—Tractors and trailers. Long distance. 2 way hauling. Radius 300 miles. McCloskey and Shaffer 1310 McKinley. Chicago Heights, Ill.

AUTOMOBILES WANTED.

500-WANTED-500
CARS, '34'S, TO 40'S. WE
Guarantee High Prices!
KEDZIE MOTOR SALES, 6144 S. KEDZIE.
Open Nights. Grovehill 0180.

HIGH CASH PRICES.
Bring car and title, take home cash. ALSO 7 PASSENGERS.
2246 S. MICHIGAN,
OPEN EVES TILL 10 CAL. 4437.

MOST CASH YOUR CAR. Can't come in? Call us; we'll come out. Regent 0616. 7601 Stony Island.
READY CASH FOR YOUR WRECKED, burned, or junked autos and trucks. Martin's, 2036 Southport. Diversey 2772.
PAY ALL CASH TO PRIVATE PARTY Any make car; also pay off notes. 5928 N WESTERN. LONGBEACH 1223.
HIGH CASH PRICES FOR WRECKED JUNKED, CARS, TRUCKS. Arm. 3500.
HAVE cash for light car, good cond., from priv. party. 3717 N. Western. Jun. 2350.
WE BUY AND TRADE USED CARS. HABICH MOTORS. 6035 BROADWAY
SEE US BEFORE YOU SELL. Immediate cash 6050 N WESTERN
WE PAY CASH FOR USED CARS. 1025 N. CLARK. WHITEHALL 8000.
STRICTLY priv. party wants car in excel. cond.; late mod. pref.; cheap. Bru. 3995.
IF YOU DON'T NEED YOUR CAR, WE DO. CALL US. 7416 S. HALSTED. RAD. 3460.
PRIVATE party will pay about $250 for auto in good cond. Newcastle 1873.

AUTOMOBILE LOANS.

CASH IN TEN MINUTES
ON YOUR AUTO OR TRUCK.
20 MONTHS TO PAY.
Deal Direct with Owners.
Private Consultation Rooms.
WINTER-HIRSCH
25 Years Same Location
1842 S. MICHIGAN
CALUMET 4290.
WEST SIDE OFFICE.
4719 W. MADISON-ST.
AUSTIN 1243.
NORTH SIDE OFFICE.
6302 N. WESTERN
ROGERS PARK 6695.
UNDER STATE SUPERVISION.
PLENTY OF FREE PARKING SPACE.

Inland Investment Plan
State Supervised Loans.
LOOP: 224 S. MICHIGAN. WAB. 2934.
NORTH: 1952 IRVING PARK. GRA. 8640.
OAK PARK: 747 MADISON. AUS. 2300.

MOTORCYCLES AND BICYCLES.

WAREHOUSE disposal of repossessed and trade-in bicycles, $3.95 and up. Open eves. and Sun. till 1 p. m. 1339 S. Cicero.
'33 HARLEY, 1 cyl., $135; Ind. 4, $99; Ind. Sport Scout, $5 dn. 5111 Ogden. Cic. 939.
BICYCLES—New. Used. Easy Terms. 3515 Lawrence-av. Jun. 2078. Op. eves.. Sun. to 7.
1937 HARLEY 45—Like new; reasonable. Terms-trade. 7017 S. Western-av.

HOME FURNISHINGS AND FURNITURE.

(See Also Household Appliances.)

General.
OPEN EVENINGS TO 9 P. M.
Sensational Sale
FURN. MART SAMPLES
SAVE 40% TO 60%
2 piece living rm. sets, odd sofas...$19-89
3 piece bedroom sets...............[illegible]
7-8-9 piece dining room sets........[illegible]
5 piece dinette sets................[illegible]
Better grade twin studio couches..$12-$20
Occasional and pull-up chairs........$3-$12
Odd beds, springs or mattresses......$3-$11
Kneehole secretary desks.............[illegible]
9x12 rugs..........................$7.75-$39
Floor and table lamps.............$1.50-$8.50
Odd dressers, vanities, buffets.....$12-$19
HUDGIN. TERMS. DEL. 5824.
471 EAST OHIO-ST.
2 Blocks South Furn. Mart.

FURN. IN MFR'S WAREHSE. AT 50% OFF
$149—2 P. Silk Mohair Kidney Set... $69
$ 99—7 Pc. Walnut Dining Rm. Sets..$49
$ 99—3 Pc. Swedish Moderne Bedrm..$49
$ 45—9x12 Leaf Broadloom Rugs......$22
[9x15 18] [10½x12 18] [12x15 21] etc
HOLLANDER WAREHSE. Daily to 9. 2420 MILWAUKEE-AV. TERMS.

REAL FURNITURE BARGAINS.
18th Century Modern French. ½ off.
$125 Parlor, Bedroom, Din. Sets....$27-$59
150 8x11, 9x12 Rugs. All Kinds..$12-$38
2-3-4 Room Outfits. Complete......$88-$145
Terms. Open to 10 p. m. 7839 S. Halsted.

Verschoores Storage Sale.
3 Floors of Furn. and Rugs. All Kinds. Easy terms. 4040 N. Kedzie. Eve. 10. Sun. 5
REMER STORAGE SALE—EASY TERMS. PAR., BED., DIN. SETS, $29; RUGS, $15. COMPLETE 4 ROOM OUTFITS, $129. 5822 N. Western. Open daily to 9, Sun., 5.
IN SCHAULER STORAGE. 4 rms. furniture—bargain; $129; will sep. 200 rugs, all kinds, sizes, $10-$25 up. 4644 N. Western. Op. eves. ex. Wed. Sun. 5.
BAER STORAGE FURN.—Parlor, dining, bedrm. sets, $29. 1927 MILWAUKEE-AV.

Central.
LINOLEUM LAID FREE—Inlaid, 69c sq. yd. Congo, 33c sq. yd. Armstrong, 12 ft., 43c. BALABAN, 1547 Roosevelt. Canal 1552.
LINOLEUM LAID FREE—Inlaid, 79c sq. yd. Pick up special, 23½c sq. yd. Heavy, 37½c. 4812 N. Western. Ard. 4100. Open eves.

South Side.
6,500 YARDS CARPET.
210 yds.—Salt and pepper, perf....90c yard
740 yds.—Bright red, perf.........$1.35 yard
3,200 yds.—Taupe, perf.............$1.35 yard
2,400 yds.—Rust, salt and pepper.$1.40 yd.
350 yds.—Blue, leaf, Wilton......$2.45 yard
700 RUGS—USED—REMNANTS—All sizes. Hundreds of throw rugs and runners. ROYALTON RUG CO., 4727 COTTAGE GR.
SELLING OUT.
300 fine living room suites, mohair covers, all styles; for sale cheap. 5409 S. HALSTED-ST.
1,000 NEW RUGS SLASHED.
New 6x9, 7x9, 8x10 9x12, 10½x13,$10-$55 Unclaimed 6x9 to 9x12, 9x15, 9x18 $3-$27 CHECKER Cleaner Whse., 6208 S. Racine.
USED ORIENTAL THROW RUGS. 9X12 SAMPLE RUGS....$27.95 AND UP Klever Carpet Co., 4647 Cottage Grove-av Open Tues., Thurs., and Sat. evenings.
PARLOR sets $11-$28; 9x12 rugs, $3 up. Wal. din. set, $14-$29; bedrm. set, $17-$27 NORMAL FURN., 6121 S. HALSTED.
NEW dom. rugs, $15-$20-$25; parlor, bedr., dining set, $39-$49. Open eves. [terms]. RAPP STGE. FURN., 5746 S. ASHLAND.
SACR.—Immed., 5 rms. gorgeous furn., rugs, etc., used 3 mos.; sep. Dirs. Mid. 5838.
DUNN Bros. Storage Warehouse—Furniture for sale. 6714 Cottage Grove-avenue.
NEW AND REPOSSESSED FURNITURE. SELL CHEAP. 7090 COTTAGE GROVE.
SAC. imported Oriental Rugs, like new, $20. 3 piece Bedroom set, $30. 7839 S. Halsted.

North Side.
MAPLE FURNITURE.
For Quick Clearance—Bunk Beds, only $10.95; Jenny Lind Beds, $4.95; Maple Bedrm. Sets, $39; Living Rm. Sets $29.95; Dinette Sets, $19.95; Odd Pieces at ½ to ¼ Off. Wallen Fine's Outlet Store 3330 N. Clark-street. Bittersweet 2339.
LIV. rm. chair, commode, white baby grand piano. Superior 2380, Apt. 1206. Priv. pty.
REPOSSESSED—3 rms. furn., like new, $99; $5 dn. Op. evgs. until 10. 4342 Broadway.
5 RMS., furn.; rugs, parl., din., 2 bedrm. sets, odd pcs.; used 3 mo.; sep. Dealer. L. V. 5634.
4 RM. furn. apt. in gd. cond.; lease optional. Frey, 1548 N. La Salle-st., Apt. K.

Northwest Side.
BRAND new J. Lind and 4 poster wd. beds. Mod. bed, coil springs, mattresses, $4 ea.; twin innerspring studio couches $15; 3 pc. bedrm. suites $29.75; cash or tms. Chicago Bedding Co. 3327 Milwaukee. Pal. 1331
COMPLETE new modern furn. of 5 rm. hse. Frigid., dinette set, twin bed set, chrome kit. set, Storkline buggy. Mul. 4596.
SACR. 4 rms. French per. furn.; exc. cond. P. Ditkowsky, 5023 N. Harding. 7-10 eves.

HOME FURNISHINGS WANTED.

NORTH ....Longbeach 3381
SOUTH ....Fairfax 6180
WEST ....Merrimac 4026
Most $ $ $ for your furn., grand pianos, rugs. See Shamrock first. Call day, night.
CALL KEDZIE 1300.
Good cash prices for used furniture, rugs sew. machines, grand or midget pianos, etc
REALIZE twice as much in cash for furniture, piano rugs paintings, china, silver jewelry furs, linens, and art objects. Sheridan Art Gallery, Inc. LON 7671
SUNNYSIDE 6000 — NEED USED FURNITURE oriental, domestic rugs, sewing machines at once. Will pay your price.
ART GALLERY needs fine furniture, bric-a-brac, pianos, etc. Edgewater 1424.
WTD.—Fine furniture domest. and orient. rugs, paintings, bric-a-brac. Edg. 7580.

AUTO AND HOUSE TRAILERS.

For Sale.
1939 PLATT St. Elmo de luxe two-tone 22 ft.; Warner electric brakes; will sacrifice. $795, terms. Open Sun. and eve. 2441 S. Michigan. Cal. 6100.
NEW-USED—Large selection; easy dn. pymt.; bal. like rent; $100 up. We fin. all sales. We rent 'em. 7424 Stony Isl. Dor. 5000.
SAVE! Buy direct at our factory; all mod. Lighthouse. 3737 N. Clark-st. Lak. 3652.
FACTORY showrm—Universals 18 ft., $465. All mdls. 9321 Cottage Grove. Rad. 0212
PLYMOUTH trailers—Factory dist.; used; bargs., terms. 7640 Stony Island. Reg. 8500.
'40 DE LUXE house trailer—20½ ft., brakes, sleeps 4, 2 rms.; cheap. 14255 S. Western.
SEVERAL good buys in used trailers. Easy terms. 8106 Joliet-rd., Hiway 66, Lyons, Ill.
NEW 23 ft. Masonite trailers. Full equipment. Terms. Address Y T 162, Tribune.

AUTOS, TRUCKS TO RENT.

NEW Chevrolet passenger car — Chevrolet, G. M. C. panel or stake trucks, ¼ to 2 tons; rent without driver by day, week, year; low rates. DELaware 7272.
TRUCKS—¼ ton to 3 tons with drivers Low rates by hour, week, month, year. Universal, 2100 N. Southport. Lin. 4551.
LEASE — 1940 Plymouths, Chryslers, anywhere any time. Low, as $30 a mo. plus 1c mile, Gregory. 7134 Stony Isl. Fair. 4564.
RENT A TRUCK by hour day week year; ¼ to 2 ton panel stake bodies without driver; low rates. Harrison 4806.
THREE-QUARTER ton panel truck, 1939, with expert driver. Long or short hauls, day or contract. Graceland 1336.
MAN—With 1½ ton stake body 1940 truck wants steady hauling. Reas. Web. 3739.
CHEVROLET—'35 ½ ton truck, will rent with driver; stdy. or pt. time; Lawnd.9252.

AUTO REPAIRING, ACCESSORIES.

1 YEAR GUARANTEE.
10 TO 20 MONTHS TO PAY.
NO MONEY DOWN. NO FINANCE CO.
NO CARRYING CHARGE
IF PAID WITHIN 90 DAYS. CAL. 7022.
BELL AUTO REPAIR,
2452 S. MICHIGAN-AV.
REPAIRS and 1940 license, 24 mos. to pay. FREE TOW. NO MONEY DOWN. 1 year guar.; 20 yrs. exp. Op. eves., Sun., Lak. 1907
1928 IRVING PARK
EXPERT repairs at lowest cost on credit plan Call us first and be convinced. Test lane corrections. Fifth avenue Auto Service. 3945 Fifth-av. Kedzie 1335.
40 LIC. repairs on budget plan; no money dn. 20 mos. to pay. Eddie Earl Sales Serv WE NEVER CLOSE. 2536 INDIANA-AV. VICTORY 4362.

AUTO CREDITS.

WANTED to buy—Hudson credit. Give details and price wanted. Address L H 202, Tribune.
$288 CREDIT—$65 on '40 Chrys. with acc. Martin Mtr., 5200 Lake Park. Nor. 9222.

AUTO TIRES.

TIRES, ALL SIZES, $2.45-$5.95. Guaranteed unconditionally for one year. Used tires, $1. 6938 Stony Island-avenue.
NEW U. S. ROYAL SECONDS—Save to 50%. SERLIN TIRE CO., 1400 S. Michigan-av.

AUTO SERVICE, GASOLINE, OILS.

GENUINE ETHYL GAS, 15½c GAL.; 72 OCT. LEADED REG., 14c GAL. TAXES PAID. FELDMAN SERV. STATION. HAR. 3500.

BUILDING MATERIALS.

Heating and Plumbing Supplies.
WE have a limited supply of used heating equipment, mainly furnaces, oil burners, and space heaters.
ALL SUBURBAN SERVICE CO.
210 W. Burlington. La Grange 3000.

BUSINESS OPPORTUNITIES.

Businesses for Sale.
BAKERY—Refrig.; net $400 week; rent $50, including living quarters, steam ht., and business; price $1,400. Seeley 2633.
BAKERY—3 man shop. Money maker. Est. 20 yrs. Exc. equip. Rl. barg., tms. 1150 W.79th.
BAKERY—Cheap to right party. Whole bldg. or bus. only. Acct. sickness. 2152 N.Damen.
BARBER and Beauty Shop—Also fixtures; new. used. PAIDAR CO., 1120 N. Wells-st.
BARBER SHOP—2 chairs, living quarters. Established 20 years. 937 E. 55th-street.
BARBECUE-Rest.—Best loc. N. Side. Must sell. Call aft 4733 N. Western. Bri. 4274.
BEAUTY shop—Well est., in bus. dist., southern Illinois; mod. equip.; real moneymaker; 2 shops, owner can't operate both; sacrifice, cash, terms. Ph. Grovehill 1853.
BEAUTY shop for sale—Supplies equipment; cash, easy terms. Catalogue free. GIBBS & CO., 21 S. WABASH-AVENUE.
BEAUTY shop—Est. 6 years; mod. equipmt. liv. quart. if des. Owner must sacr. immed. Suburban. Address L J 430, Tribune.
BEAUTY shop for sale; west side. Mansfield 7881.
BEAUTY Shop—Est. 13 yrs.; living quarters; reasonable for cash. 1606 N. Mason-av.
BEAUTY shop—South Shore est. 7 yrs.' liv. qtrs. Best cash offer. Midway 3561.
BEAUTY shop—Well established, clientele. Illness forces sale. Grovehill 2673.
BEAUTY shop—Trans. cor., good bus., est. 8 yrs.; 3 oper.; leav. city. Sac. Arm. 7621.
BEAUTY parlor—Very busy loc.; long estab.; sac. acct. other bus. 4630 Broadway.
BEAUTY SHOP—Exc. loc. Must sacr. Chrome furn. Steady clientele. NOR. 3033.
CANDY-GROCERY SCHOOL SUPPLIES—5 beautiful rms.; adj. large school; sell acct. illness; reas. 4132 West End-avenue.
COCKTAIL lounge — Located in prominent hotel in loop. Applicant must furnish satisfactory references. ADDRESS L C 434, TRIBUNE.
CONFEC.-NOVELTY-FOUNT. service—IDEAL liv. qtrs., heated. Good lease. Must sacr. acct. health. 3840 N. ELSTON.
CONFECTIONERY for sale—Established 40 years same location, $3,000; cash or terms. 639 S. Adams-st., Peoria, Ill.
CORSET Co.—Est. 30 yrs.; death; $6,000. H. Thomas, 30 N. La Salle, rm. 524, Fra.8497
CURRENCY exchange—Well established, north side; income $400 month. Price $3,000. Address L H 203, Tribune.
DAIRY and ICE CREAM store—Doing over $400 wkly. business in fastest growing residential section adjoining No. Side of Chicago. Must sell because of other business. Address L B 265, Tribune.
DEL.—Rt. $37.50; liv. qtrs.; makes fine lvg. Well stkd.; equip. Worth $2,200. Big sac.
GEO. A. KANE CO.
828 N. STATE. DEL. 3305.
DEL., fully equipt., well stocked, reas.; selling acct. illness. 160 N. Laramie.
DEL.-GROCERY—4 liv. rms., h. w. ht., sell acct. sickness; reas. 3624 N. Western.
DELIC.—First class; doing good bus.; fully equip. Leaving city. 642 E. 79th-street.
DOG FOOD and dog shampoo mfg. business. Sac. acct. other business. 2808 Melrose.
FOOD mart—North West side; information 3750 W. Chicago-avenue.
FOOD shop—North Shore suburb, same owner 12 years, gross sales $15,000 per year; low rent; sacrifice account of other business. Call Winnetka 3185.
GAS STA., food mart—Ground, bldgs., bus. Lot 150x150; cor. of 2 main rds., 3 mi. N. Chgo. limits; partners disagree; will sac. $15,500 today's price; orig. cost $55,000. Further information ph. Rogers Park 2046.
GAS station—6000 gals. per mo. at full price. Busy corner. $500. S. E. corner Harlem and Irving Park.
GAS stations—Buy stock and equipment only. $600-$1,800. See Mr. Kerr. 4056 N. Kedzie. 8:30-10 a. m.
GAS STA.—1½ acres; 5 r. home; lunch-stand. Fruit, shade trees; nr. forest pres.; all tran. $4,950 total price; wth. $10,000. Rog. 2046.
GAS sta.—Any gas. $100 reqd., gd. liv., low rt., no comp., ex. lse. 58th and Racine.
GAS sta.—Do 20,000 gals., encl. greas., wash. Ideal. $200 handles. 6789 S. Chicago.
GAS station—6 acres. Paw Paw, Michigan. Route U. S. 12. Call Republic 4280.
GAS sta.—Super; must sacr.; barg.; woman unable to handle; act quick. Hum. 1834.
GROCERY and meat market in small town; good community, doing excellent business; reason for selling owner has other business interest; good buy for right party. Address B C 49, Tribune.
GROCERY mkt.—Good bus., good fixt., clean stock; sell acct. sickness; est. 20 yrs. 11721 Michigan-av. Pullman 9539.
GROCERY and FRUIT STORE—Must sell due to illness. Short hours—closed all day Sundays. Address L H 206, Tribune.
GROCERY, gas sta., lunchrm.; 4 liv. rms.; 2 car gar.; cor.; 100x200; est. 16 years. Sterling-road and Ogden-av., Downers Grove.
GROCERY and del.—Complete stock; modern fixtures; good business; newly decorated 4 rooms and bath. Boulevard 7754.
GROCERY and Market—Well established 3316 W 95th-st. Evergreen Park, Ill.
GROC.-DEL.—New fixt., 5 rms. rear.; h. w ht. Rt. $50. Other bus. 3557 N. Marshfield.
GROCERY—Established; mod. fixtures; full line of stock. After 6 p. m. Key. 6840.
GROCERY-delicatessen—Living rms. and bath. Rent $35. Reas. 1336 West 51st-street.
HAMBURGER—Lunch, best loca.; sacrifice acc't illness. Terms. 1404 E. 63d-street.
HAMBURGER STAND—Estab. 5 yrs.; gd. loc. $325; act. illness. 3031 Milwaukee-av.
HAMBURGER—Lunch, ice cream, pop. Must be sold by Sat. Vict. 1535, call 10 to 2.
HAMB.—Busy spot; low rt., opp. 2 women. Easy terms. Englehart Co., 811 W. 62d.
HAMBURGER and Chili—Must sell this week. Best offer takes. 1357 W. 59th-st.
HAMBURGER Sandwich Shop—Steam heat. $35 rt. Reas. 1820 Chicago-avenue.
HOTEL and restaurant—Estab. 36 yrs.; good opport. Owner will sacr. 545 S. State.
ICE CREAM & LIGHT LUNCH—Transient. High schl. and factory trade. 4763 Calumet-av., Hammond, Ind. Phone 4191-M.
ICE CREAM SHOP—Est. bus.; fount. service, etc.; 6 r. apt. and store, $42 rt. Rep. 9408.
LIQUOR store and tavern—Established clientele. Address L E 61, Tribune.
LUNCH ROOM—Estab. bus. dist.; good fixt.; terms. 1527 W. Madison-st. Monroe 9455.
MEAT markets—7347 South Halsted and 2407 East 75th-st.; modern equipment.
MEAT MARKET—North Side. Mod.; elec. eqp.; rt. $35; htd. Alb. 3594 aft. 6:30p.m.
MEAT Market—On N. Side; old established trade. Will sac. on acct. sickness. Key. 8286.
RESTAURANT—New, up to date; doing $2,000 mo. gross bus.; estb. trade; reas. rent. $2,000 cash req. Address G E 215, Tribune.
RESTAURANT-Sandwich shop—Estab.; loop; no Sundays. M. Rocfort. 248 N. Clark.
RESTAURANT and bar—Doing gd. bus. 7214 Ogden-av., nr. Harlem, Riverside, Ill.
REST.—Mod. st. steel equip. Auction Tues., July 9, 1 p. m. 637 Howard-st., Evanston.
RMG. HSE.—State-parkway; 17 units; rent $110; income $400; $1,500 req.; 10 units; high class; $1,000 cash; other selected hses. McCarthy, 1028 N. Clark. Lin. 1208-9.
ROOMING HOUSES—30 rms.; gd. loc.; $650. Also two 10 rm. rooming houses; gd. loc., $300 each. Apply, 550 Webster-avenue.
RMG. hse.—39 r.; Lawr. L.; 4 y. l.; rt. $175; inc. $580; refr. pd.; gd. buy; $3,500; terms. Steinbock & Alexander, 160 N. La Salle.
RMG. hse.—36 rms., all kitnts.; stoker; net $150 mo. $1,850 cash. Dahl, bkr., Lon.4770
ROOMING HOUSE—20 rooms; nr. Lincoln pk.; gd. transportation. Diversey 2789.
RMG. HSE.—50 rms.; inc. $900; nets $400; req. $4,000. De Woskin Co., 105 W. Mad'n.
RMG. hses.—Gd buys, all sizes, exc. loc., low as $500 dn. Tms. Becker Co., 2839 N. Clark.
RMG. hse.—42 rms., Uptown; rent $175; net $240; $2,000 req. Capps Co., Sup. 6160.
SANDWICH shop—Light lunch, fountain service; good profitable bus.; store existing over 20 years. Normal 6949.
SANDWICH SHOP—Established business. $600 cash. 1967 Lawrence-avenue.
SHEET METAL SHOP—Est. 30 yrs. Leaving city. Exc. opportunity. Reas. 40 E. 115th.
SHOE repair shop—Well established; reasonable. 6957 S. Racine-avenue.
TAILOR and cleaning shop—Sale or sublease Good location. Terms. Kedzie 3752.
TAILORS cleaners—Gd. bus. with 4 rm. furn apt.; barg. for quick sale. 1950 W. 21st.
TAVERN Small license. Reas. Doing good business. Burke's Tavern, 6758 Forest Preserve-dr. Norwood Park Township.
TAVERN and restaurant—Good going business; modern equip. Selling on account of other business. 533 South Halsted.
TAVERN-rest.—Sac. $3,500 cash; est. 15 yrs. Mod. eqp.; nr. lp. Address L A 88, Tribune.
TAVERN—Big dbl. store suit, night club. Modern equip. Sac. for cash. 661-3 W 63d.
TAVERN—Bar, big kit., din. rm.; exc. loc. Partners disagree. 1200 W. 59th-st. Nor. 0083
TAVERN—Well estab., liv. quarters rear Reas. Address L C 507, Tribune.
TAVERN — Complete electrical equipment, reas.; small down payment. 5441 Belmont.
TOILET seat bus. — Refinishing and new. Spray equip.; mach. and stock; established business. Partners disagree. Plaza 5343.

If the kind of store or business you want is not offered for sale today, why not advertise in the Business Opportunity Wanted Column? Stop in today at the Tribune Want Ad office, Madison and Dearborn streets, or call Superior 0100. Ask for an Ad Taker.

Concessions, Locations, and Leases.
ARLINGTON THEATER BLDG. Arlington Heights, Ill., 450 seats. Fully equipped subject to unexpired 4 yr. lease. Price $31,-500. Ph. Mr. Lund. Riverside 6272.
CAMERA AND PHOTO SUPPLY SPACE available in LOOP gift shop. Lobby and street entrances, and window display spaces; hvy. traf. Address G P 116, Tribune.
NOTIONS, ice cream, candy—Well equipped; sell bus. or fixt.; reas. Hemlock 6934.
TAVERN for rent, incl steam baths and 6 rm. apt. in rear; gd. loc. 4625 S. Paulina.
AUTO. rep. shop and serv. stat. for sale or lease; best offer. 6000 Higgins-rd.

BUSINESS OPPORTUNITIES.

Concessions, Locations, and Leases.
GASOLINE station for rent. Inquire 3711 S. California-av., or call Laf. 1120.

Business Equipment.
WANTED—2 double-jacketed kettles, 300-400 gallons each. Ruprecht. Hay. 2122.
PEANUT machines for sale, bargain. Phone Palisade 5268, 3559 N. Central-avenue.
CLOSING OUT—Beauty shop equipment for sale; reasonable. Berkshire 4550.

Business Service.
IF YOU CANNOT SELL YOUR BUSINESS for all cash, sell on time and we will buy your mortgage. E. EDWARDS, 9 W. Washington. Fra. 1966.

Manufacturing.
MECHANIC-DESIGNER has new, simple Cooling system for auto engines. Wants work with mfg. Address N 87, Tribune.

Wanted.
BUYING A BUSINESS? NO CHARGE. SELLING? Results or No Charge. BUSINESS BROKERS, INC., 35 S. DEARBORN. RAN. 2556.
SMALL retail bakery; Chicago or suburbs; must be reasonable. Euclid 4803-R.
BAKERY or space in bakery to rent, incl. oven, refrig. Address Y C 450, Tribune.
WE PAY CASH for stores and merchandise. L. Goodman, 672 Roosevelt. Canal 8625.
CASH for all or part interest in going business. Address H O 341, Tribune.
GAS STATIONS WANTED—Feldman Petroleum, 544 West Roosevelt. Harrison 3500.

STORE AND BAR FIXTURES.

COMPLETE bar fixtures and equipment, lunch counter, complete kitchen equipment, icebox, tables and chairs. 60 W. Van Buren. Webster 1951 or Buck. 0017.
CLOSING out 15 mechanical soda fountains, 6 to 20 ft. 20c on the dollar. 829 S. STATE-ST. WEB. 3999.
TWO 3 section men's hat showcases; display table; 6 chairs; good cond. Very reas. Call mornings, Greenleaf 4538.
ENTIRE set dept. store fixtures, cheap. Shelving, counters, tables, showcases, registers, safe, etc. 7810 S. Halsted-street.
DOUBLE DUTY REFRIG. COUNTERS — 6 and 8 ft.; very cheap. 223 W. Huron-st.
HAIR dryers $10; manicure tables, $4; waving mach., $37. Paidar, 1120 N. Wells-st.
REPOSSESSED — Tavern fixtures, bar and cash reg.; like new. Sac. State 3190.
STORE-tavern fix.—Hamburger lunch equip.; new, used. Chas. Bender Co., 608 N. Wells.

HOUSEHOLD APPLIANCES.

General.
Save Money!
Prices slashed for quick clearance of gigantic stock of fine furniture and rugs.
DON'T DELAY-BUY NOW!
140 Parlor sets as low as.............$19
110 Bedroom sets as low as...........$19
106 Dining room sets as low as.......[illegible]
96 Breakfast sets as low as..........[illegible]
87 Smart studio couches as low as.$12
250 American and imp. rugs as low as.$10
Complete 3 room outfits..............$99
Hundreds of other sensational bargains.
Easy Terms—2 Years to Pay.
Nelson Bros. Warehouse
[SOUTH SIDE.]
6910 Cottage Grove-av.
[NORTH SIDE.]
6310 Broadway
Daily to 10 p. m., Sunday to 5 p. m.

Electric Ranges.
$135 ELECTRIC range for $65; 4 plate burners, large oven, storage drawers electric clock. Call Bittersweet 1914.
WESTINGHOUSE or Hotpoint Elec. Ranges, new, $59. Whistler's, 621 W. Jackson.

Electric Refrigerators.
GENERAL ELECTRIC, Westinghouse, in original crates; 6 cu. ft.; 5 year written guar. LIST, $149.95. OUR PRICE, $89.95. Open eves. till 10. Sun., 5. Terms arranged.
3334-40 N. CENTRAL-AV.
REPOSSESSED ELECTRIC REFRIG. All nat'ly known makes. $35. Renewed in our own factory. Full guar. Come in. Be convinced. Zerozones, as is, $17.50. 220 W. HURON-ST. OPEN SUNDAY.
NEW Westinghouse with 5 yr. guar.......$69 Lowest prices in city on all brands; terms. Tri-Par, 110 N. Wells. Tues.-Thurs. to 9.
WESTINGHOUSE, new, $64; 6 cu. ft. Kelvinator, new, $69; 6 cu. ft. Crosley new $59. Whistler's, 621 W. Jackson. Op. eves. Sun.
OLD refrigs. wanted. Lib. allow. on new 1940 leading make refrig. EZ terms. S. W. Doty, 4827 N. Western-av.Lon.1125.
35 FRIGIDAIRES, recond., guar., 29 at $49. G. E.'s, $49; $1 wk. RENT Frigidaires and G. E.'s $1 wk. 6633 S. HALSTED.
G. E., Frig., Kel., Norge, others, like new; 1 yr. unconditional guar. $33 up. $1 wk. Open eves. 4237 N. Lincoln-avenue.
CROSLEY ref.—6 cubic ft.; $129 val.—new samples; now $64. Whse., 1232 S. Halsted.
MOVING—Sacrifice late mod. Frigidaire. $37. Pri. pty. After 6:30. 8721 S. Wabash.
NORGE—All porcelain 6 cu. ft. refr., formerly $249; will take $70; rec. 1232 S. Halsted.

Stoves.
UNIVERSAL GAS RANGES—'39 models; spec. facty. price. Orig. crates. Open eves., Sun. 10 to 5. 3334-40 N. Central-avenue.
JEWEL table top gas ranges, new, $27. Whistler's, 621 W. Jackson. Op. eves. Sun.
UNIVERSAL gas ranges—'39 mod. Bargains; terms. Open eves. 4237 N. Lincoln-avenue.
WHITE table top gas ranges, new, $19. Warehouse, 1232 S. Halsted-street.

Washing Machines and Ironers.
RENT A THOR WASHER OR IRONER. 25c A WEEK—FREE DELIVERY PHONE ALBANY 0140.
MAYTAG floor samples, $35; tms., $1 wk. Commonwealth, May & 69th-st. Open eves.
1940 MAYTAG samples, $39.95; Thors, $25. PHONE GRACELAND 5178.
THOR washers, new, $29; ironers, new $24. Whistler's, 621 W. Jackson. Op. eves. Sun.
THOR—1940 models, slight chip, $59.50 val. Now $28. Warehse. Outlet 1232 S. Halsted.
RENT WASHER, IRONER, REFRIGERATOR, VACUUM CLEANER. ALBANY 0141.
BIG reduction on all floor sample washers. All makes. Sundberg. Radcliffe 4100.
MAYTAG—ALMOST NEW Must sacrifice at once. Stewart 1912.

BOATS, YACHTS, ETC.

28 FT. aux. yawl; Gray motor; elec. lt. and gen.; perfect condition; for sale by owner, $750. See or phone M. W. Buckborough, South Haven, Mich.
$99 EA.—14 or 16 ft. runabout. Elto 4 or Johns. 61., $49; 16 ft. canoe. Sm. Johns. twin sail. Kyak rowbts. BT. box trailers, rented. Buy. Repair-trade. $3 dn. 5111Ogden
16 FT. sport runabout and Johnson twin motor; perfect condition; $185. Daly 5631 S. Ashland-av.
SAILBOAT—One 1939 class C Palmer Scow. Sacrifice at $375. Macy's Wawasee Slip, Lake Wawasee, Syracuse, Indiana.
GOOD buys in used 9 H. P. motor. Maypole, 5901-07 W. Madison-street, Chicago.
18 FT. sloop—Rigged cat boat, dinghy, all equip.; good cond. $225. Lak. 5747, 4 to 7.
NEW 14 FT. flat bottom fishing boats. CHEAP for quick sale!! Cal. 2280.
29 FOOT SAILING SLOOP. Perf. cond. Sacr. $450. Del. 4252 for appt.
SAILBOAT—Snipe class; new; now in Montrose Harbor. Sacrifice. Priv. Rav. 3131.
WAREHOUSE disposal repossessed and trade-in outboard motors. 1339 S. Cicero-av.

TERMS OF SUBSCRIPTION OF THE TRIBUNE
Order for mail subscription must be accompanied by remittance to cover.
Rates in Illinois [outside Chicago], Indiana, Iowa, Michigan, and Wisconsin.
Daily without Sunday, one year, $5.00; six months $2.50; three months, $1.25; two months, $1.00; one month 50 cents.
Daily with Sunday, one year, $12.50; six months $6.25; three months, $3.15.
Sunday only one year $7.50; one month, $1.00.
Rates of subscription in postal zones 3 and 4 [measured from Chicago] outside of Illinois Indiana Iowa, Michigan, and Wisconsin:
Daily without Sunday, one year, $7.50; one month $1.00.
Daily and Sunday one year, $15.00; one month $2.00.
Rates of subscription in zones 5, 6, 7, and 8 [measured from Chicago], Canada, and Mexico:
Daily without Sunday, per year, $12.00; one month, $1.50.
Sunday only one year, $7.50; one month, $1.00.
Daily and Sunday, one year, $19.50; one month $2.50.
Foreign: Daily Tribune only, $25.00 per year; with Sunday, $42.00 per year.
Give postoffice address in full, including county and state. Remit in express money order, draft, or in registered letter at our risk to the Tribune company, publishers, Tribune Square, Chicago.
We cannot be responsible for currency sent thru the mail.
Persons wishing to take The Tribune by carrier may order it by postal card or telephone Superior 0100. When delivery is irregular, make complaint.
All unsolicited manuscripts, articles, letters, and pictures sent to The Tribune are sent at the owner's risk, and The Tribune company expressly repudiates any liability or responsibility for their safe custody or return.

MEMBER OF THE ASSOCIATED PRESS.
The Associated Press is exclusively entitled to the use for publication of all news dispatches credited to it or not otherwise credited to this paper, and also to the local news published herein.
All rights of republication of special dispatches herein also are reserved.

Chicago Daily Tribune.
THE WORLDS GREATEST NEWSPAPER

Sonja Henie Wed to Dan Topping—England Seizes 250 French Warships; Battle in African Waters Told

Daniel Topping, sportsman, and his bride, Sonja Henie, ice skating and film star, after wedding here yesterday.
[TRIBUNE Photo.] *(Story on page 1.)*

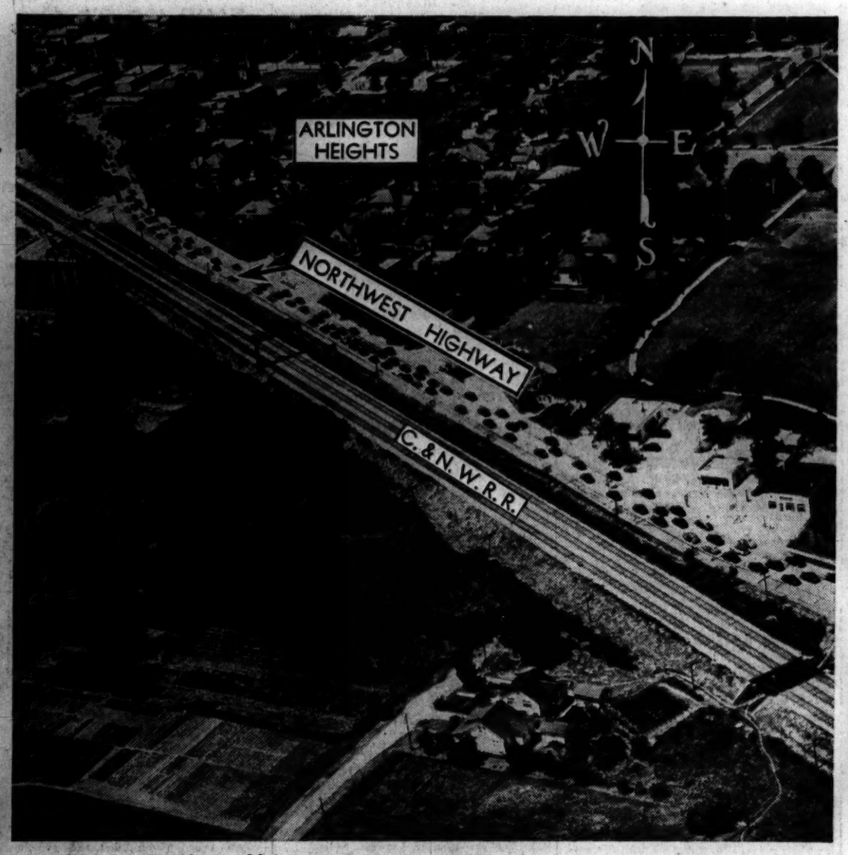

Autos on Northwest highway at Arlington Heights just before races yesterday. The race crowd was the largest in Chicago since 1929. Some of the autos were headed for northern Illinois and Wisconsin. [TRIBUNE Aerial Photo.] *(Story on page 19.)*

Lodita Fayoyin looking at painting on exhibit at American Negro exposition which opened in Coliseum yesterday.
[TRIBUNE Photo.] *(Story on page 9.)*

[TRIBUNE Photo.]

Picture of fireworks display at Soldiers' field last night taken from Tribune Tower. About 75,000 saw the fireworks and a military show there. *(Story on page 7.)*

What Happened to the French Fleet

Below are types of ships involved in British-French naval action. The seaplane carrier is the actual ship, the Commandant Teste. Those taken over are French ships in British ports; those bottled up are at Alexandria. The submarine is the Surcouf, one of those taken over. *(Story on page 1.)*

Cruisers: 2 Damaged, 2 Taken Over, 4 Bottled Up

Seaplane carrier: 1 sunk or burned.

Battleships: 1 Sunk, 1 Damaged, 2 Taken Over, Others Bottled Up

Destroyers: 2 sunk or fired, 8 taken over.

Submarines: Unknown Number Taken Over

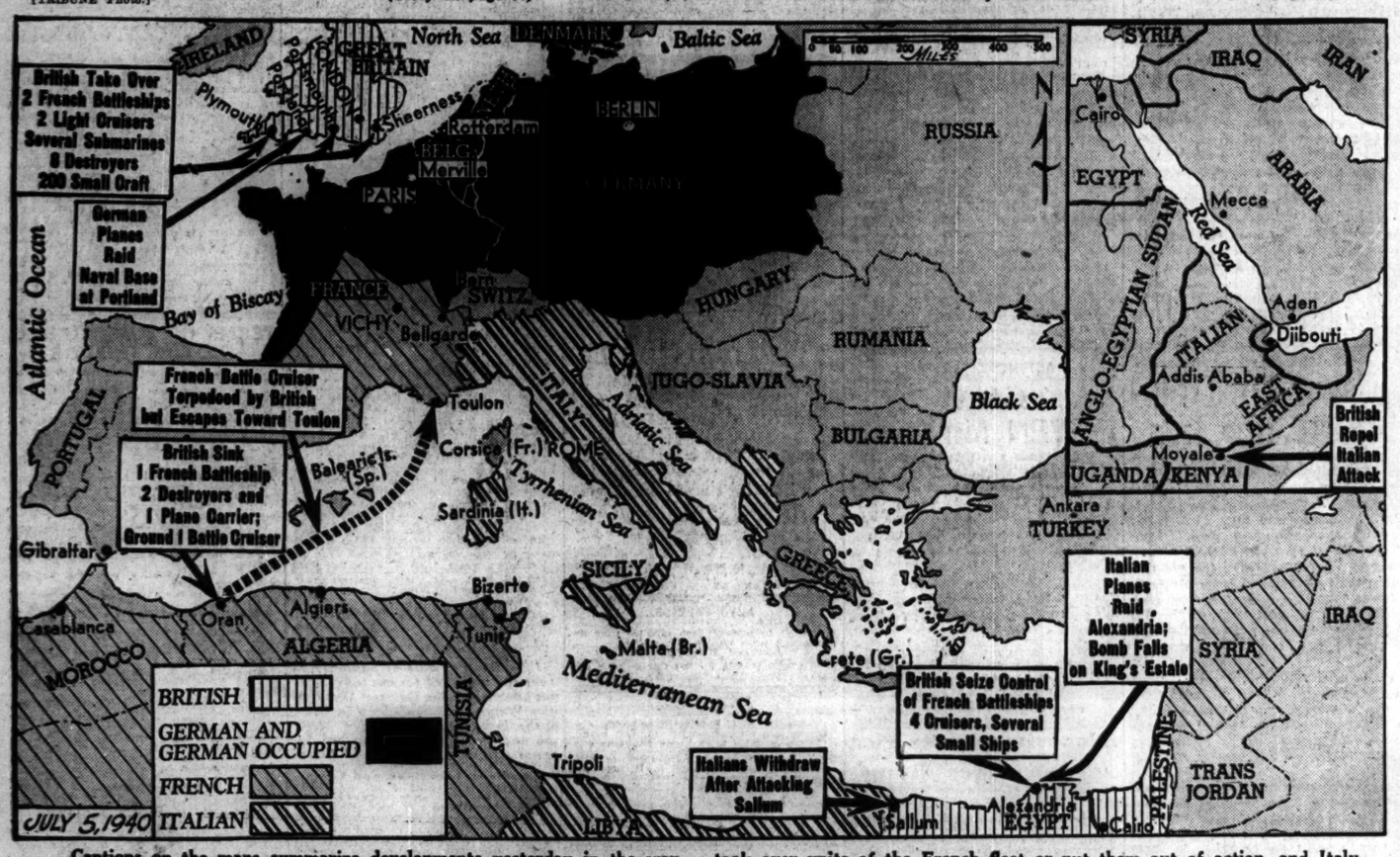

Captions on the maps summarize developments yesterday in the war between the axis powers and Great Britain. In England, German bombers attacked a new base at Portland; in England and the Mediterranean Britain took over units of the French fleet or put them out of action, and Italy attacked Alexandria, and (inset map) a British post in Kenya.
(Stories on pages 1, 3, and 4.)